3 CENTS PAY NO MORE!

Chicago Daily Tribune

THE WORLD'S GREATEST NEWSPAPER

FINAL

VOLUME CII.—NO. 257 C [REG. U. S. PAT. OFFICE. COPYRIGHT 1943 BY THE CHICAGO TRIBUNE.] WEDNESDAY, OCTOBER 27, 1943.—44 PAGES THIS PAPER CONSISTS OF TWO SECTIONS—SECTION ONE PRICE THREE CENTS

DADS GO LAST, HOUSE VOTES

Guilty Plea in Gambling Murder!

EGAN BOND SET AT $100,000 IN QUIRK SLAYING

Grand Jury to Hear Mayor Today.

BY JAMES DOHERTY.

(*Pictures on page 12.*)

Results listed yesterday in the current grand jury investigation of Guzik syndicate gambling operations in Chicago and Cook county and attendant murders featured the following:

1. State's Atty. Thomas J. Courtney achieved the ultimate in gambling war history, a plea of guilty of murder by James Egan, an ex-convict who named eight others as his accomplices in the assassination on Sept. 18 of Martin [Sonny Boy] Quirk, gambling agent of the Guzik gang on the south side.

2. Admissions by 11 policemen that gambling reports had been forged in wholesale lots in an attempt to deceive the grand jury.

3. The suspension of Capt. Thomas Connelly and five detectives of the Summerdale station as a result of grand jury disclosures. Police Commissioner James P. Allman suspended the policemen after he had made a brief appearance in the grand jury room where he was told of the fake reports by his staff.

4. Pleas from spokesmen for the five suspended detectives that they were being punished unjustly because they were not "money men" [collectors] in relation to gambling in their district. State's Atty. Courtney said they would be given another opportunity to tell the truth.

Kelly Appears Today.

These developments were considered a prelude to the appearance this morning of Mayor Kelly before the grand jury, which has devoted most of this month to the gambling investigation.

Courtney said the grand jury would call Allman again after the jurors conclude their interview with Mayor Kelly. The jury's period of service expires next Saturday.

Egan's plea of guilty was made to Judge Harold G. Ward of the Criminal court. Francis McCurrie, assistant state's attorney, advised the court Egan would be a state's witness against his fellow defendants. He asked that Egan be held under $100,000 bail. An order to that effect was issued and Detective Nick Disteldorf of the state's attorney's office was permitted to sign the bond with the understanding Egan was to be guarded by the state's attorney's office.

Name Their Accomplices.

Egan's story had primed the October grand jury to feverish activity. He said his employer, John J. Williams, owner of a gambling house at 3227 West 63d street, and James Fawcett, a notorious gunman, had engineered the murder of Quirk to gain control of 34 gambling houses. His tale was confirmed by Angelo de Lordo, also an ex-convict who confessed. De Lordo also was employed by Williams.

They said their accomplices, besides Williams and Fawcett, were John Enright, Ray Deskovitch, Jerome de Jonckheere, Robert Bock, and Mike Doe. Williams, Enright, and De Lordo are in custody.

The grand jury was in continuous session from 9 o'clock Monday morning until noon yesterday, at which time it concluded its inquiry as to gambling in the Summerdale police district. The boundaries of this district are Lawrence avenue on the south, Devon avenue on the north, the lake on the east and the river on the west. In that territory Courtney said his men found 50 gambling houses running wide open.

Hundreds of Fake Reports.

During the early morning hours yesterday Policeman Harry Stollary, secretary to Capt. Connelly, admitted that hundreds of the reports of "no gambling" supposedly made by the detectives of the district were fakes. He said six or more of the detectives helped him prepare them for submission to the grand jury as bona fide reports. Capt. Connelly had said that his daily reports of "no gambling" to Com-

[Continued on page 12, column 2.]

Girl, 5, Says 'Masked Man' Slew Parents

Littlefield, Tex., Oct. 26 [Special]. —A 5 year old girl who awakened in the night to see "a big man with a mask" in the act of killing her mother and father was the central figure today in the investigation of a bizarre double slaying.

Developments in the tragedy piled new mystery on an 18 month old shooting that had roots running back to romances of the slain father's internship and medical school days a decade ago.

The child witness is Jo Ann Hunt, who told officials in a quavering voice how she wandered into her parents' bedroom to encounter a "big man with a mask on." Without speaking a word, this man led her to a closet off her nursery, she said, shoved her into a litter of discarded toys, and there doused her with a liquid that "smelled like gasoline." Police think it may have been chloroform.

The dead are Dr. Roy Hunt, 36 years old, operator and part owner of a hospital and clinic here, and his 26 year old blonde wife, a former nurse in the Jefferson Davis hospital at Houston, whom he met while serving his internship there.

Bodies Trussed with Ropes.

Dr. Hunt was shot in the left eye and Mrs. Hunt apparently met death from a blow on the head. The bodies, lying in a double bed, were trussed with ropes and metal coat hangers.

Sheriff Sam Hutson of Lamb county, in charge of the investigation, said the couple had been gagged, and that the condition of the bodies was "too horrible to be thoroly described." He did not amplify this statement. He and District Atty. Harold La Font agreed, he said, that the twin killings were "apparently the work of a professional."

The slaying of Dr. Hunt and his wife came 18 months after Dr. Hunt had been shot and seriously wounded when he drove alone at night to answer a call for his services two miles from the city. Dr. William R. Newton of Cameron, Tex., and his wife were indicted for this shooting, and Dr. Newton was convicted and given a seven year sentence. Mrs. Newton has not yet been tried.

Recall Newton Alibi.

Dr. Newton is now at liberty on bond pending action on an appeal, Sheriff Hutson said. At his trial he denied he had been near Littlefield the night of the shooting and offered alibi witnesses who testified that he was in Cameron, 445 miles away, five hours before the shooting.

Dr. Newton and Dr. Hunt were classmates at the University of Texas medical school at Galveston, and Mrs. Newton was a nurse in the Houston hospital where Dr. Hunt was an interne. She and Dr. Hunt were friends before her marriage to Dr. Newton, according to testimony at his trial.

Sheriff Hutson, in reviewing the double slaying, said that Dr. Hunt and his wife retired this morning about 2:30 o'clock, after the departure of Dr. and Mrs. Fred Janes, who had been visiting them. An automobile that authorities suspect may have been used by the slayer was heard by neighbors to drive away at 4:15 a. m.

The sheriff gave a vivid account of Jo Ann's description of her terri-

[Continued on page 6, column 3.]

THE U. S. NAVY AND HIS BUDDY, OLE MAN OCEAN—HIS TIDES ARE STEADY BUT HIS MOODS ARE CAPRICIOUS

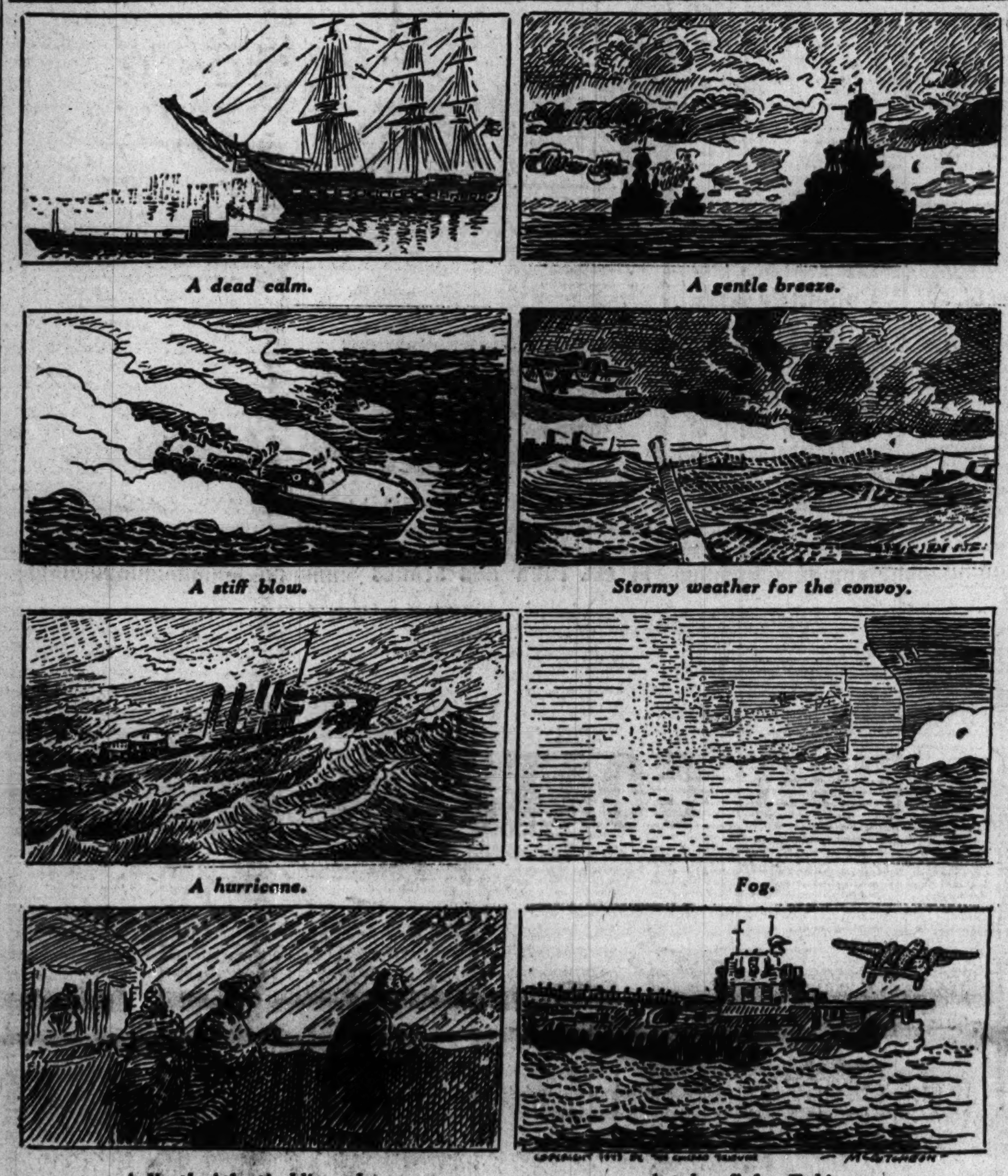

A dead calm. *A gentle breeze.*

A stiff blow. *Stormy weather for the convoy.*

A hurricane. *Fog.*

A North Atlantic blizzard. *A take-off for Tokio.*

Japan Spurns British Request for News of War Prisoners

BY LARRY RUE.

[Chicago Tribune Press Service.]

LONDON, Oct. 26.—While there was rejoicing in thousands of British homes today over the return of husbands, brothers, sons, and sweethearts from German prison camps, families whose menfolk are prisoners in Japan received more bad news.

Col. Arthur Evans, a Conservative, asked Minister of War James Grigg in the house of commons if he could not do something to get more information regarding the treatment of prisoners in Japan. Grigg replied that altho the British government repeatedly had pressed the Japanese for the names of prisoners and fuller information it has been unavailing.

1,232 Britons Die.

The Japanese government already has informed the British that 1,232 British prisoners have died in prison camps, the war minister said. He added that there was considerable anxiety as to the treatment afforded those still living.

Capt. Leonard D. Gammans, another Conservative, asked Grigg to make it clear to the Japanese government that it would be held responsible for their treatment.

Fourteen Yanks Reach England.

LIVERPOOL, England, Oct. 26 (AP).—Fourteen war shattered American soldiers who had been prisoners in Germany arrived at a friendly shore today aboard the British hospital ship Atlantis.

The Americans, most of whom had lost an arm, or a hand, or a leg, or suffered some other permanent disability, were among 776 allied soldiers in the group which came from Goteborg, Sweden.

With the din of welcoming gun salutes and whistle blasts still echoing on the Merseyside docks they told from their stretchers and crutches about their injuries and about life in prison camps. Most of them said they had been well treated.

Tech. Sgt. Frank A. Bartnicki of Moosic, Pa., said he was a top turret gunner in the Flying Fortress "Grim Reaper" when he was shot down over Kassel, July 28. He said he was in such severe pain from two fractures of his spine and severe head wounds that the Germans who found him muttered "kaput," meaning dead.

Later he was placed under British doctors at Obermasfeld, Germany, and they stretched and straightened his spine until today he could walk in special bandages designed only to keep his shoulders from sagging.

Second Lt. Glen Herrington, 29, a navigator on a Fortress, shot down over St. Nazaire, reported receiving good treatment in a hospital. One of his legs was amputated.

Censor Trims Story

LONDON, Oct. 26 (AP).—Stringent American army censorship trimmed large sections out of a 1,000 word dispatch which an Associated Press staff member sent to London from Liverpool today after talking with the first 14 American prisoners of war to be released from Germany. The army censorship's contention was that nothing should be printed which the Germans might resent and which might imperil future negotiations for exchange of prisoners. The statements which were eliminated concerned the treatment of prisoners both inside and outside prison camps, German morale under allied attacks, and the effect of allied air raids. The American censorship was more severe than the British. The British people consequently were told more about their returning heroes who docked yesterday than were the Americans.

Tanker Dead Buried at Sea

Miami, Fla., Oct. 26 (AP).—The sea received today the bodies of 25 men who met death in flames that followed the collision of two tankers last Wednesday in darkness off the coast of Florida.

The bodies slid into the blue waters from the port side of a warship and found an anonymous grave in the ocean on which they served.

An armed guard stood over the flag draped bodies and two navy chaplains read the service as the unidentified men, both merchant seamen and members of navy gun crews, were given sea burials with full military honors.

Flag Is Lowered.

The bodies were among the 37 recovered from the ships on which 88 died. One was identified and there still is hope that the names of 11 others may be learned. Only 28 of the two crews survived the collision and the fires that followed.

One ship, laden with high test gasoline, was struck by a sister ship, proceeding southward in ballast.

The sleek ship bearing the bodies put off from the pier here. In the Gulf stream, at 300 fathoms, the engines were slowed and the flag lowered to half mast.

Ship's Bell Tolls.

As the crew stood at attention, Lt. A. J. Munsch read the Catholic prayer:

"Vouchsafe this resting place and assign thereto these holy angels in the keeping."

Capt. C. Z. Ellis delivered the Protestant service over each body, with the time honored phrase:

"I now commit this body to the deep. . . ."

One by one the bodies slid into the water as the ship's bell tolled.

NAVY CONCERTS AND STAGE ACTS END SHOW TODAY

Entertainment will be continuous from noon to closing today at the "Back the Attack" navy show in Tribune Square, sponsored by the treasury department in coöperation with THE CHICAGO TRIBUNE. Two navy bands will play four concerts and two stage shows have been arranged by the treasury department.

Climaxing Chicago's Navy day celebration, the show, which will be closed tonight after playing to 400,000 persons, will offer concerts by bands from the Glenview naval air station and Navy pier.

The treasury department will present its first show at 2 p. m. This performance will consist of songs and comedy by Manuel Baroumis of the Chicago Civic opera; Ethel Weider, Jackie Van, singers; Mel Henke, pianist; Jules Munshin, Keith Davis, Sol Berman, and Edwin Mick of "The Army Play by Play" cast.

In addition, the crew of the bomber Wash's Tub will tell their experiences in 73 bombing raids. Virtually the same show will be repeated from 7 to 8 p. m.

THE WEATHER

WEDNESDAY, OCTOBER 27, 1943.

Sunrise, 7:18. Sunset, 5:52. Moonrise, 6:35 p. m. tomorrow. Jupiter, Venus, and Mercury are morning stars, Mars and Saturn are night luminaries. [There are no evening stars.]

CHICAGO AND VICINITY: Continued cold; winds 8 to 16 miles an hour.

ILLINOIS: Continued cold.

TEMPERATURES IN CHICAGO

For 24 hours ended 2 a. m. Oct. 27:

3 a. m.	44	11 a. m.	44	7 p. m.	46
4 a. m.	†43	Noon	45	8 p. m.	47
5 a. m.	44	1 p. m.	46	9 p. m.	47
6 a. m.	44	2 p. m.	49	10 p. m.	49
7 a. m.	44	3 p. m.	*50	11 p. m.	47
8 a. m.	44	4 p. m.	49	Midn't	45
9 a. m.	44	5 p. m.	48	1 a. m.	45
10 a. m.	45	6 p. m.	47	2 a. m.	44

*High. †Low.

For 24 hours ended 7:30 p. m. Oct. 26:

Mean temperature, 46 degrees; normal, 48; excess since Oct. 1, 18; excess since Jan. 1, 188.

Precipitation, .04 of an inch; deficiency since Oct. 1, 1 inch; excess since Jan. 1, 2.38 inches.

Highest wind velocity, 23 miles an hour.

Relative humidity, 7:30 a. m., 70 per cent; 1:30 p. m., 72; 7:30 p. m., 74.

[Official weather report on page 22.]

Total average net paid circulation

SEPTEMBER, 1943

DAILY in excess of 940,000

THE CHICAGO TRIBUNE

VOTE APPROVAL OF THREE CENT CITY MAIL RATE

House Unit Spurns Cigaret Tax Boost.

More Than British

Washington, D. C., Oct. 26 (AP). —Americans, in paying an estimated 49 billion dollars in federal, state, and local taxes this fiscal year, will shell out more on a per capita basis than either Britons or Canadians. The comparable figures for the three countries, as made public by the treasury tonight, are $357 for every man, woman, and child in the United States against $291 in Great Britain, and $261 in Canada.

Washington, D. C., Oct. 26 (AP).—An increase in postal rates, raising local letter charges from 2 cents to 3, and stiffer excises in so-called luxuries—including a 66⅔ per cent increase in the tax on liquor—were approved today by the house ways and means committee.

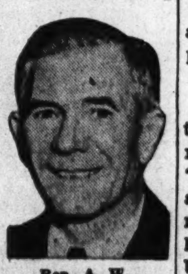

Rep. A. W. Robertson.

The committee, however, rejected all proposals for increases in levies on cigarets and other tobacco and refused to impose taxes on soft drinks, candy, and chewing gum.

It voted down a proposal to raise the federal gasoline tax from 1½ to 2 cents a gallon.

Yield Put at 1.4 Billion.

Estimated to yield $1,439,500,000 in additional revenue, against the administration's request for 10½ billion dollars in new taxes, the schedule represents the first major congressional action to get more money, the committee previously having battered down one treasury request after another.

With so little new revenue in sight, Rep. A. Willis Robertson [D., Va.] informed the committee he would move for a vote on a 10 per cent federal retail sales tax.

The tax on liquor [100 proof] would be raised from $6 a gallon to $10, representing an increase of 5 cents a drink, figuring 80 drinks to a gallon—thus raising to 12½ cents the total federal tax on each drink.

Postal Rate Changes.

The schedule on postal rate changes follows:

Local letters, first class, now 2 cents an ounce, raised to 3 cents; out-of-town letters, first class, 3 cents, unchanged; airmail, 6 cents an ounce, to 10 cents; special delivery, now 10 to 35 cents, unchanged; 2d class mail, now 1 cent each 2 ounces, to 1 cent an ounce; 3d class mail, now 1.5 and 2 cents for each 2 ounces, to 3 and 4 cents for each 2 ounces; money orders, now 6 to 22 cents, to 10 to 37 cents; registered mail, now 15 cents to $1 an article, to 20 cents to $1.35; insured mail, now 5 to 35 cents an article, to 10 to 70 cents; C. O. D. mail, now 12 cents to $1.20 an article, to 24 cents to $2.40.

The committee called for stiff increases on so-called luxuries, including:

Toilet preparations [lipstick, etc.] now 10 per cent, raised to 25 per cent; jewelry, 10 per cent retail, to 15 per cent; furs, 10 per cent retail, to 25 per cent; general admissions to amusement places, now 1 cent on each 10 cents, raised to 3 cents on each 10 cents; cabarets, 5 per cent of charge to 30 per cent.

8 Billions Lopped Off.

The committee adopted a resolution saying that the levies on liquor, beer, and wine shall return to their levels of Jan. 1, 1943, six months after the war ends.

Thus far the committee has cut approximately 8 billion dollars from the administration's requested 10½ billion in new levies, leaving the prospect of less than 2 billion dollars in additional revenue unless a sales tax or some other new levy is adopted.

The cuts have killed the treasury request for 6½ billion dollars more from personal incomes, 400 million from increased levies on estates and gifts, and have trimmed away approximately a billion dollars more by refusing to go the whole way on excises.

Yet to be voted on are proposals for higher rates on corporate incomes.

War Summaries

ALGIERS HDQ.—Allies win 10 more towns in Italy. Page 7.

LONDON—Jugo-Slavs hurl Nazis from steel city. Page 9.

LONDON—Twelve thousand Nazis slain in Dnieper trap. Page 10.

PACIFIC HDQ.—Four Jap attacks repulsed in New Guinea. Page 11.

WLB Offers Coal Miners $1.12½ Boost

Washington, D. C., Oct. 26 (AP).—The war labor board tonight turned down John L. Lewis' bid for a daily wage increase of $1.50 for his miners, but offered a proposal which, it said, would add about $1.12½ a day to their pay for a work week of 40 hours or less.

If the miners work a six day week at eight and one-half hours a day, the board said, its proposition would increase the miners' earnings about $10 weekly or around $1.66 a day.

Lewis' proposal, submitted in a proposed United Mine Workers' agreement with Illinois operators, which Lewis hailed as an industry-wide pattern, would have added about $11 a week to the miners' pay for the 51 hour week.

Lewis Silent.

Lewis met the counter-proposition with silence, but a UMW spokesman declared the board had "sinned away its day of grace" and that he did not believe the miners would accept it. He said, however, that no meeting of the UMW policy committee had been called and none was contemplated.

The board's proposal was made in rejecting the wage schedule in the Illinois agreement. While the WLB proposal was based on underground travel time of 45 minutes for miners, the board said its proposition could be applied with some modification in other areas where the miners' travel time is different.

In effect, the board said that if the underground travel is less than 45 minutes, the miners' pay increase would be larger, and if it is greater than that, it would be proportionately smaller.

Sets Work Deadline.

The board also set a deadline of Thursday morning for the return of miners now on strike to their jobs. It added that the President would be notified then of all mines still idle, presumably as a prelude to seizure once more by the government.

The WLB's counter-offer was approved by a vote of 7 to 5. The four public members and three industry members voted in the majority. One industry member, Almon Roth of San Francisco, joined the four labor members in dissenting.

Roth said he agreed in principle with the board's proposed solution, but contended that the parties had not presented adequate data on underground travel time.

The proposed agreement between the United Mine Workers and Illinois operators would have increased earnings $1.50 a day by increasing the work day an hour and a half, that is, from 7 hours to 8½ hours. The additional hour and a half, however, would include the underground travel time, whereas the present seven hour day is entirely productive time.

Average Earnings $60.

Explaining its action, the board said that the Illinois proposal of $8.50 base pay granted a daily wage increase of 37½ cents more than the board was able to approve "under the limitations of the act of congress." The board said it could approve "a daily wage of $8.12½ but not more."

For a miner who works six days a week, the board said, the average weekly earnings would be approximately $60.

The board in effect authorized payment of time and a half for the additional 45 minutes productive time and nothing for the travel time.

Tribune Features

Crossword puzzle............Page 2
Dick Tracy..................Page 27
Editorials..................Page 18
Friend of the Yanks.........Page 17
Gasoline Alley..............Page 24
Gumps.......................Page 30
Harold Teen.................Page 22
Inquiring Camera Girl.......Page 10
Little Orphan Annie.........Page 27
Moon Mullins................Page 29
Neighbors...................Page 23
Obituaries..................Page 22
Radio programs..............Page 20
Smilin' Jack................Page 30
Smitty......................Page 27
Terry and the Pirates.......Page 20
Winnie Winkle...............Page 24

MEASURE PUTS ALL OTHERS IN NATIONAL POOL

Draft Bill Reduces McNutt Powers.

BY LAURENCE BURD.

[Chicago Tribune Press Service.]

Washington, D. C., Oct. 26.—The house voted today to amend present draft laws to postpone the further induction of pre-Pearl Harbor fathers until all other classes of eligible registrants thruout the country have been drafted.

The amended bill, adopted by a voice vote, with only one dissent recorded, would, in effect, place all draft registrants in a common nation-wide pool, from which all single men and childless husbands not granted deferments would be drawn for military service before any more pre-Pearl Harbor fathers are taken.

It would abolish the present quota system, under which some states and some local boards are already drafting fathers to meet their individual quotas, while in other areas some eligible childless men have not been inducted.

Delay of Month Or Two.

Rep. Andrew J. May [D., Ky.] has estimated the bill, if it becomes a law, will postpone the induction of fathers by 30 to 60 days. The measure, which is a modified version of the Wheeler bill passed by the senate three weeks ago, now goes back to the senate for consideration of the house revisions.

In addition to pooling all registrants to cushion the drafting of fathers, today's bill includes the following proposed amendments:

1. The drafting of men by occupational groups would be forbidden. This would kill War Man Power Commissioner Paul V. McNutt's so-called "nondeferable" order directing the induction of men, including fathers, in "nonessential" occupations ahead of those in other job groups, regardless of order numbers or dependency status.

McNutt Powers Curbed.

2. Supervision of the draft machinery would be removed from the jurisdiction of McNutt and centralized in the selective service director, Maj. Gen. Lewis B. Hershey. Hershey originally had full supervision, but much of his authority was transferred to McNutt last December by a Presidential order. Proponents of today's revision argued the divided authority has created confusion.

3. Revision of the present draft appeals machinery to "tighten up" job deferments. The amended provision would make mandatory a review of all job deferments granted to workers who have taken jobs outside their original appeals board area. The review would be made by appeals boards in the area where the man is employed. If such boards canceled deferments previously granted by local boards, the action would be final, subject only to appeal to national draft headquarters.

4. Any registrant likely to be drafted would be permitted, on his request to his local board, to take a pre-induction physical examination at any induction station to determine his fitness for military service.

Medical Review Board.

5. Establishment of a five man medical board to review the present physical requirements for military service with a view to lowering the standards and thus reducing the number of fathers to be drafted. The board, to be appointed by the President, would include one physician each from the army and navy and three civilian doctors.

6. Selective service would be required to make monthly reports to congress on deferments of government workers, including departmental breakdowns of deferments requested and granted.

The house voted down several amendments offered on the floor today and adopted the bill in substantially the same form as recommended by the military affairs committee.

Age Group Draft Loses.

Proposed amendments by Representatives Joseph P. O'Hara [R., Minn.] and Hamilton Fish [R., N. Y.] to induce fathers by age groups were defeated. The O'Hara amendment, to draft all fathers under 30 first, was killed, 45 to 27, and the Fish proposal, to take those up to 32 before older fathers, lost 70 to 24.

Also defeated, by 80-58, was a proposal by Rep. Everett M. Dirksen [R., Ill.] to place all fathers, includ-

ing those with children conceived since Pearl Harbor, in the same draft status. As adopted, the bill provides that the group to be drafted last shall include only pre-Pearl Harbor fathers, who are defined as those with children born prior to Sept. 15, 1942.

A proposal by Rep. William M. Whittington [D., Miss.] to strike out the section requiring review of job deferments by appeals boards was defeated on a voice vote.

Seeks to Curb Deferments.

Rep. Forest A. Harness [R., Ind.] argued the mandatory review was one of the "strongest measures we can take to abolish unwarranted deferments and thus reduce the number of fathers to be drafted." He said the amendment will be particularly useful in reviewing deferments of thousands of government workers who have moved from their homes to take federal jobs in the capital.

Rep. Fish, in urging adoption of the bill, declared that 200,000 to 300,000 federal employes, "now hiding in government foxholes and dugouts should be drafted for military service."

Fish took issue with a letter from President Roosevelt, sent to congress earlier today, in which the President said the federal government has a low percentage of draft deferments.

The President asserted there has been much "loose and harmful talk" that the federal government is a haven for "draft dodgers" and "slackers," but declared such is not the case. He said 98,053 government employes held occupational deferments out of a total federal employment of 2,980,404 as of July 31. The latter figure, however, includes approximately 1 million women and about 1 million men outside the draft age group. The President said 84,000 of the deferments were for civilian employes of the war and navy departments, which have 1,952,700 workers.

"You would think from reading the President's message," Fish said, "that there is not a single draft dodger in the federal government. Actually, there are no deferred workers who could not be replaced by women or older men. My information shows total deferments of 115,000 federal employes, including those deferred at their own request. In my opinion, that is just 115,000 too many."

Asks Maintenance Corps.

Meanwhile, Rep. Clare Luce [R., Conn.] instructed a separate bill proposing the creation of an army and navy maintenance corps to be made up of men physically unfit for military service or now working in nonwar industries. Men drafted into the corps, Mrs. Luce said, would be placed in war industries to release physically fit workers, now deferred, for combat duty.

Mrs. Luce said the bill would authorize the President to issue calls for the corps when voluntary methods fail to produce enough men for a specific war industry. Those drafted into the corps would get basic army-navy pay, food, transportation, lodging, insurance, and dependency allotments, and would be issued "noncombat" uniforms. The order of induction would be single men, married men without children, and then fathers.

Army's Growth

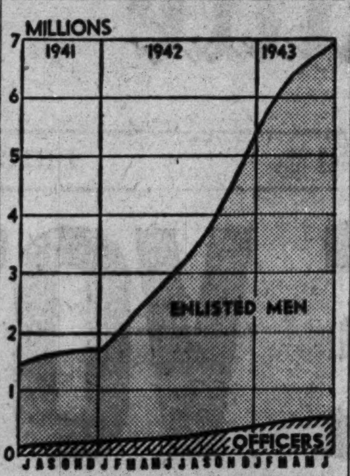

Growth of the American army since January, 1941, showing separate increases for officers and enlisted men.

NEW DEAL LABOR POLICY A SHAM, UAW IS WARNED

Labor unions have been "kidded" for some time by the government and every law passed and every federal agency set up has been retarding labor and industry, John Murphy, Boston, Mass., regional director of organization for the American Federation of Labor, told the convention of the AFL United Automobile Workers yesterday.

Murphy spoke to 325 delegates representing more than 50,000 members of the AFL-UAW in the Morrison hotel as the personal representative of William Green, president of the AFL, who was unable to attend.

Murphy warned labor and industry to guard against these unjust laws and agencies, because if they are allowed to continue they will remain even after the war.

"We will find ourselves hamstrung by these agencies and laws after the war if we don't do something about them now," Murphy continued.

"Don't let our boys who return from the battle fronts say to us, 'We fought to preserve democracy on the war fronts. Why weren't you men enough to preserve democracy on the home front?'"

BEWARE OF U. S. CONTROL, SNYDER WARNS SCHOOLS

A warning that the government may seek to control American universities after the war thru subsidies for the education of returning soldiers and sailors was sounded last night by President Franklyn Bliss Snyder of Northwestern university, at the monthly meeting of the university's trustees in the University club.

The warning was contained in a general discussion of post-war problems confronting institutions of higher learning. One of these problems, Snyder said, is the type of education to be offered returning veterans.

Sore Eyes? Lavoptik relieves burn, itch, or money refunded. All druggists.—Adv.

SERVICE MEN'S HIGHER BENEFIT RATE IN EFFECT

President Signs Bill for Increased Aid.

Washington, D. C., Oct. 26 (AP).—Higher payments for service men's dependents became effective today when President Roosevelt put his signature to the legislation.

The new scale leaves at $50 monthly the payment to a wife, but raises from $62 to $80 the payment to a wife and one child, and raises from $10 to $20 the payment for each additional child.

All of the increase comes from the government, as the service men's contribution remains at $22 monthly unless payments are made to two classes of dependents—to a wife and child, for instance, and also to parents. In that event, the service man contributes $27.

Extended to Seven Grades.

The legislation extends benefits of the law to dependents of men of all seven enlisted grades, whereas they have been limited to the lower four enlisted grades. The new grades affected are staff sergeants, technical sergeants, and master sergeants, and corresponding grades in other services. If, they take advantage of the law, they must waive subsistence and rental payments now authorized for their grades.

The war department said it would require several months to make the changeover in the 3 million family allowance account and that until the conversion is completed, benefit checks will continue at the old rates. When any account is changed, the department explained, the accrued amounts representing the difference between old and new rates will be included in a first payment check.

The office of dependency benefits already has started work on the necessary changes. Its director, Brig. Gen. H. N. Gilbert, emphasized that dependents already receiving allowances need not make any application for increased payments. Unnecessary letters and inquiries, he said, will only delay the work.

Compare Benefits.

Following is a comparison of some monthly payments under the old and the new laws [the service man's contribution being included in all cases]:

Dependent.	Old.	New.
Wife	$50	$50
Wife and one child	62	80
Additional children	10	20
Child but no wife [with $20 for each additional child]	42	42
Divorced wife	42	42
One parent [dependent for chief support]: Where there is no class A [wife or child] dependent	37	50
Where there is a class A dependent	20	50
One parent [dependent for substantial support]: Where there is no class A dependent	37	37
Where there is class A dependent	20	37
Two parents [dependent for chief support]: Where there is no class A dependent	47	68
Where there is class A dependent	30	68
Two parents [dependent for substantial support]: Where there is no class A dependent	47	37
Where there is class A dependent	30	37
One parent and one brother or sister [dependent for chief support]: Where there is no class A dependent	42	68
Where there is class A dependent	25	68

Next of Kin

[Associated Press Wirephoto.]

Mrs. Grace Schneider, 28, widow of Lt. Comdr. Earle Caffery Schneider, commander of the lost submarine Dorado, with her son, Butch, 5, in their Los Angeles home.

Former Judge Jonas Acts as G. O. P. Committeeman

Former Judge Edgar A. Jonas of the Superior court is acting 48th ward committeeman, Chairman John T. Dempsey of the Cook county Republic central committee said yesterday. Jonas holds the proxy of Emerson C. Whitney, who has been drafted. Precinct captains in effect ratified the choice by voting to endorse Jonas as a candidate in the election for ward committeemen.

QUIZ DEMANDED OF 2 AGENCIES HEADED BY LAND

[Chicago Tribune Press Service.]

Washington, D. C., Oct. 26.—Rep. Robert F. Jones [R., O.] today asked the house to create a special committee to investigate activities of the war shipping administration and the maritime commission, both headed by Rear Adm. Emory S. Land.

Jones said his own personal preliminary investigation of the two agencies indicated their operations "have defrauded the taxpayers out of one billion dollars."

Included in this estimate, he added, are $173,154,469 in profits accruing to 12 shipping concerns subsidized by the WSA and 160 million dollars in construction subsidies paid to shipbuilders at the instance of the maritime commission.

Jones' resolution calls for the creation of a nine man committee to investigate "all transactions of the maritime commission and the WSA," including requisitioning vessels and fixing compensation to their owners.

DIES IN POLICE STATION.

Samuel Unger, 71 years old, 1512 East 68th street, a tailor, died last night in the Woodlawn police station after suffering a heart attack on his way home from work. His widow, Fannie, survives.

Britain Refuses to Use Axis Captives in Mines

[Chicago Tribune Press Service.]

LONDON, Oct. 26.—A demand that German and Italian war prisoners here be put to work in the coal mines was turned down by the government spokesman in the house of lords today. He pointed out there were few German prisoners in this country suitable for employment in the mines and that the Italian prisoners had no experience in deep coal mining. The war ministry, he added, was studying the possibilities of employing the Italians to extract surface coal as well as in gas, coke, and coal distribution industries.

Chicago Daily Tribune
THE WORLD'S GREATEST NEWSPAPER
Vol. CII. Wednesday, Oct. 27. No. 257.
Published daily except Sunday at Tribune Tower, 435 North Michigan avenue, Chicago 11, Illinois.
The Tribune company, publishers.
MAIL SUBSCRIPTION PRICES.
Mail subscription prices in Illinois [outside Chicago, Indiana, Iowa, Michigan, and Wisconsin: Daily Tribune only, $5.00 per year; with Sunday Tribune, $12.50 per year.
Zones 3 and 4 in states other than Illinois, Indiana, Iowa, Michigan, and Wisconsin: Daily Tribune only, $7.50 per year; with Sunday Tribune, $15.00 per year.
Zones 5, 6, 7, and 8, inclusive, Canada and Mexico: Daily Tribune only, $12.00 per year; with Sunday Tribune, $19.50 per year.
Foreign: Daily Tribune only, $25.00 per year; with Sunday Tribune, $42.00 per year.
Entered as second class matter May 14, 1903, at postoffice at Chicago under the act of March 3, 1879.

Distinguished
NECKWEAR BY SULKA

Finest Quality — English effects — silks typical of London's Bond Street — smart and conservative styles — striped patterns or neat designs.
In Woven English Effects Made in our own workrooms —$5.50 each
A. Sulka & Company
6 SO. MICHIGAN AVE., CHICAGO

IN ALL FOUR HUB STORES
TWO COATS IN ONE!
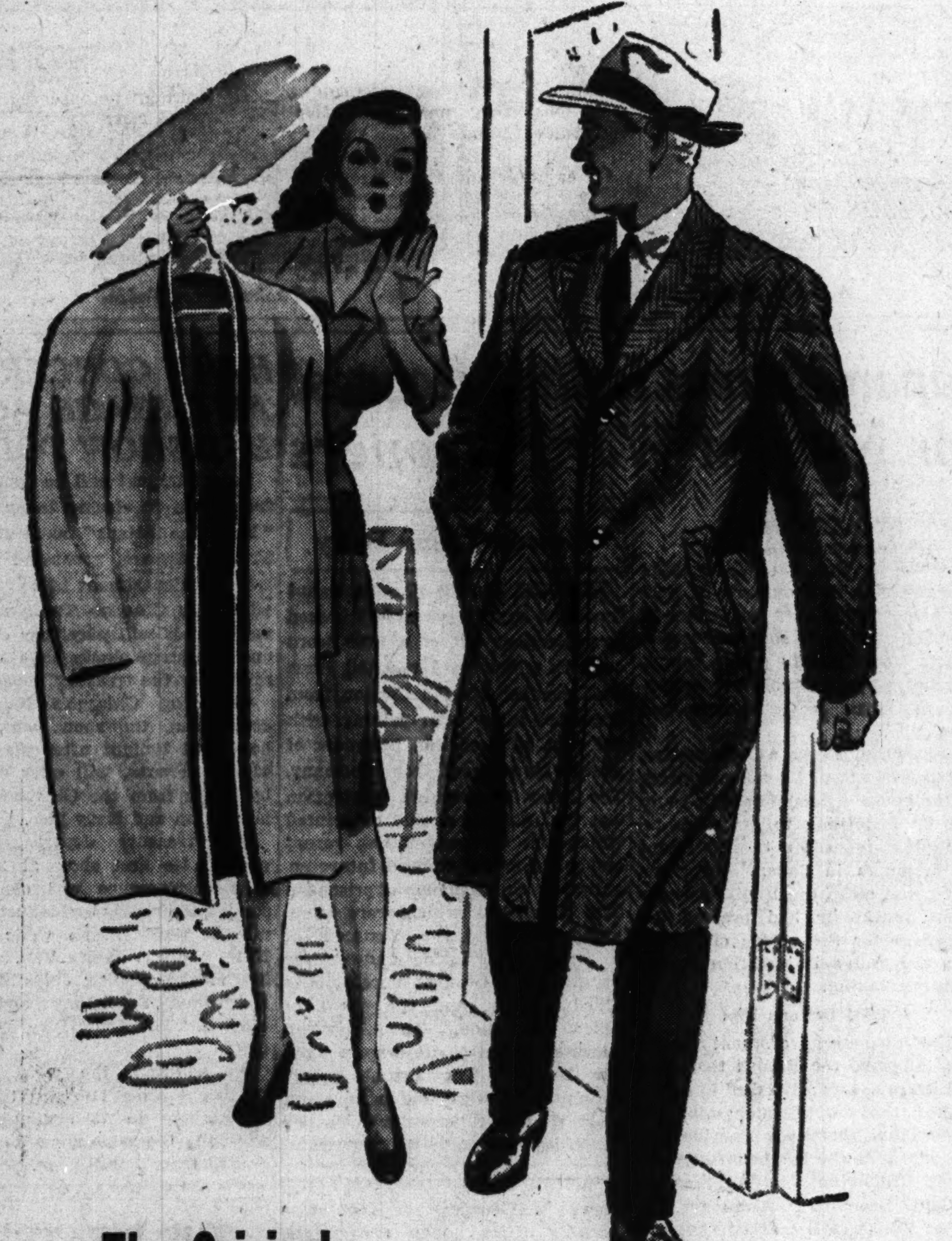
The Original Detachable Lined
Season Skipper
Perfect choice for men who want (or need) to make one coat serve the purpose of two. *Without* the lining, a handsome topcoat to wear now. *With* the lining, sufficient extra warmth to withstand the rigors of winter. This practical combination was originated by Season Skipper. Often imitated, it cannot be duplicated because of patented features that provide greater comfort than any other similar coat. Rugged, all wool tweeds and smooth fleeces.
$45
Third Floor
Other Topcoats, from Tweeds at $35 to Camel Hairs at $85
THE HUB
Henry C. Lytton & Sons
CHICAGO EVANSTON OAK PARK GARY

CONVENIENT CREDIT—SATISFACTION GUARANTEED

Luxury that lasts & saves
ROTHMOOR COATS
in 3 great value groups
$69.95 $89.95 $119.95
In sizes 10 to 40. Other coats, $45 to $250. Sizes 10 to 46, half sizes 33 to 45, jr. sizes 9 to 17—5th floor
MAURICE L ROTHSCHILD
State at Jackson

MANDEL'S
Keep on Buying War Bonds!

Kismet . . . a New Game Sensation
Easy to learn, Kismet is played with a board and dice, is as unpredictable as roulette. You guess the combinations which appear on the next throw of the dice . . . count your winnings in chips. Any number of players can join in. Makes a good under-the-Christmas-tree gift for the whole family $1.75
Another "Fun-Tested" Spare Time Game
Adult Games—First Floor—Wabash
Mandel Brothers

MANDEL'S
End-of-Month Clearance

Hats from the French Room Americana
Originally $15 to $89.50, Now at
1/3 OFF
Bright new hats—from the hands of America's most celebrated designers. Choose from winter felts, luscious-toned velvets . . . in the styles that will flatter you most.
Hats priced from......... $10 to $59.67
Sorry, No Mail or Phone Orders Accepted
No Returns—Credits—or Refunds
French Room Americana—Fifth Floor—State
Mandel Brothers

"BACK THE ATTACK!" Don't Wait Call STAte 2424
FOR WAR BONDS • THIRD WAR LOAN

CROSSWORD PUZZLE

ACROSS

1. Bergs
6. Grate
10. Leading player
14. Forsake
15. Above
16. Seed of a vetch
17. Go into
18. Refuse to approve
19. Kind of steak
20. Tree
21. Equal
23. Irrational fear
25. Endure
26. Symmetrical
27. Feel remorse
30. Part of foot [pl.]
31. Representative
32. Animal
33. By
36. Herb
37. Bear
38. Trip in vehicle
39. Burro
40. Terms
41. Spree [slang]
42. Tunes
43. Ornamental pendant
44. Put together
47. Bag
48. Unwilling
49. Labor
50. Cow's chew
53. Bundle
54. Scold
56. Incensed
58. Genus of shrubs
59. Holding device
60. Storybook
61. Indigence
62. Paradise
63. Fowls

DOWN

1. Insect
2. Optical glass
3. Sworn statement
4. Night before
5. Snake
6. Dog's name
7. Declare
8. Place
9. Predict
10. Hones
11. Monoplane name
12. Ancient astronomical instrument
13. Give back
22. Consume
24. Lame
25. Curved
26. Scorches
27. Incarnation of Vishnu
28. Shield
29. Writes
30. Droves
32. Flatboat
33. Brooches
34. Margin
35. Spin
37. Save
38. Imperil
40. Courts
41. Support
42. Extend
43. Black, viscous stuff
44. Small building
45. Elliptical
46. Mixup
47. Genus of razor clams
49. Sagacious
50. Rocky den
51. Shoshonean tribe
52. Take out [printing]
55. Help
57. Fish eggs

Puzzle of Tuesday, October 26, Solved.

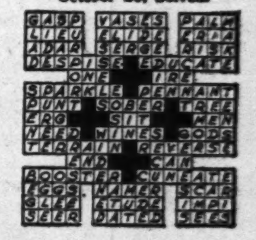

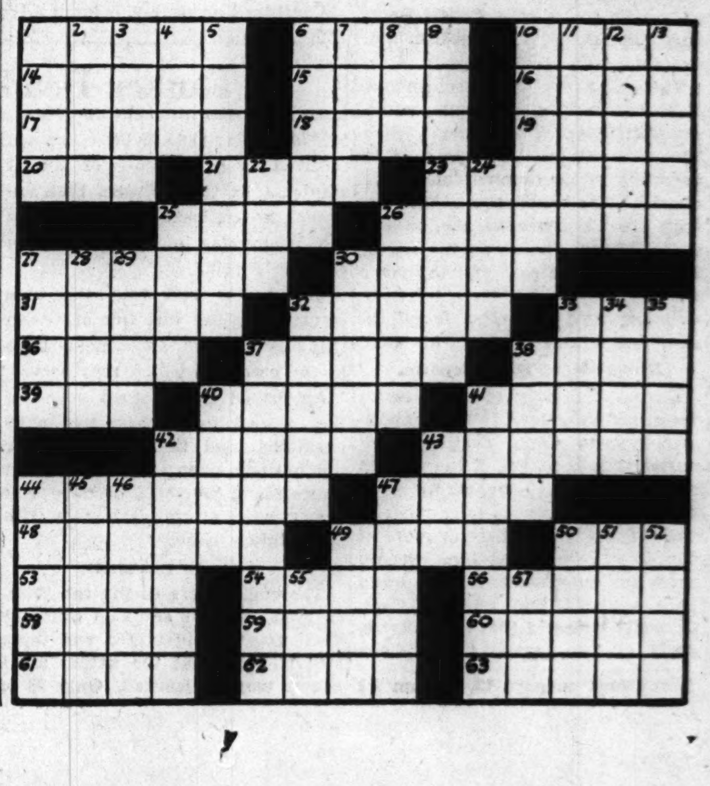

WIDOWER HELD IN SLAYING OF CHICAGO WOMAN

Divorcee Shot, Dumped on Washington Street.

(Pictures on back page.)

[Chicago Tribune Press Service.]

Washington, D. C., Oct. 26.—His guilt confirmed by possession of his victim's shoe, a widower father of five children was seized by police this afternoon as the slayer of an attractive red-haired Chicago divorcee he confessed he shot to death near the capitol last night because she ended an affair with him.

The man, Fred C. Mergner, 45 years old, a bakery shipping clerk, was arraigned late today before a United States commissioner on a charge of murder.

The woman was Mrs. Charlotte Robinson, 30, who formerly lived at 530 Briar place, Chicago, and had worked in that city as a secretary for La Salle street bond houses. She came here several months ago and had been working since August as a secretary for Recreation Services, Inc., a war hospitality organization.

Found Near Capitol.

Her bullet riddled body, which remained unidentified until today, was found last night on a rain swept street half a block from the capitol. Noting that one of her patent leather shoes was missing, police began a hunt for it as a clew to the slayer.

Supplied with Mergner's name by Mrs. Robinson's roommate, police went to his expensive home in suburban Spring Valley, Md. In his Packard car parked in front of the house, they found the missing shoe. When they entered the home, Mergner attempted to draw a pistol but was taken in custody without any shots being fired.

Police Inspector Robert Barrett said Mergner related that he and Mrs. Robinson had lived together for some time, but that she refused to see him again after she obtained citizenship papers recently. Police said she came to the United States from Germany in 1924 and that her stepfather was a German army officer.

Last night, according to Mergner's story as disclosed by police, he made an appointment with her and, as they drove around in his car, he made a final plea for her to return to his home. When she refused, he was quoted as saying, he shot her. She had four bullet wounds in her head and one in her hand.

Slayer Interrupted.

Chance revealed the killing even before the woman died. Mrs. Robert Lucas went out to mail a letter and saw a man removing a woman from an automobile. Near by was an open sewer manhole in which, police said, Mergner intended to drop the still living woman.

"What do you think you're looking at?" the man gruffly asked Mrs. Lucas.

Frightened, she fled and reported the affair. When help arrived Mrs. Robinson was found dying where she had been pulled from the car. The man and car had disappeared in the rainy murk.

Mergner was involved in an abortion case in 1939 which resulted in the death of his wife. The doctor in the case was sentenced, records show, but an indictment against Mergner never was brought to trial.

DIVORCED IN JANUARY.

Atty. Donald D. Rogers, 29 South La Salle street, said last night that he had represented Mrs. Charlotte Robinson when she obtained a divorce in Chicago last Jan. 19 from Brown W. Robinson. He said she had first married him in 1933, divorced him in 1936 and remarried him two years later but he deserted her in 1940.

The attorney said he also had represented her in her attempts to have transferred to her name $15,000 worth of bonds of the 1400 North Lake Shore Drive building. The bonds, he said, had belonged to her mother and her stepfather, who had returned to Germany about 10 years ago.

Mrs. Robinson went to Washington last spring, Rogers said, and was employed as a governess for Fred Mergner's five children. The large baking plant where Mergner is only an employe, the attorney said, was financed with money Mergner's late wife obtained from her parents but upon her death these funds were left in trust for their children. He said Mrs. Robinson had sought to have Mergner make an attempt to break the trust so he would get control of the funds.

Paid in Full

ARLINE JUDGE.

Los Angeles, Cal., Oct. 26 [Special].—Paid $7,004 in full settlement of back claims against her first husband, Wesley Ruggles, motion picture director, Arline Judge, four times wed film actress, today dismissed her suit against him just before it was due to be called for trial in Superior Judge Emmet H. Wilson's court.

Miss Judge brought the suit on the complaint that Ruggles had made her no payments this year under an agreement thru which he promised to contribute $700.40 a month for support of their son, Wesley Jr., 10.

Now wed to Capt. James R. Addams of the R. A. F., Miss Judge was married to Dan Topping, tin plate heir, and James R. Bryant, New York hotelman, following her divorce from Ruggles.

230 IN PULLMAN STRIKE IGNORE PLEA TO RETURN

Even tho their negotiating committee yesterday recommended that some 230 strikers return to work at the plant of the Pullman Standard Car Manufacturing company, 130th street and Stony Island avenue, they still were out last night. There was every evidence they would maintain their stand, their representatives said.

Since most of the men are welders, not members of the independent union that acts as bargaining agent for the workers, a serious setback to production was anticipated both by the company and the navy, for which the company supplies boats of various types.

The recommendation by the strikers' committee yesterday came on the heels of a meeting with a federal conciliator and company officials.

Rail Workers in Strike Poll; Roads Air 'Feather Bed' Pay

BY PHILIP HAMPSON.

Leaders of the 20 railroad unions were preparing yesterday to take a strike vote of their approximately 1,350,000 members to enforce their demands for wage increases—a procedure which is expected to require about 30 days.

The Big Five operating brotherhoods, having a membership of about 350,000, turned down an award giving them an increase of 4 cents an hour. They had asked a 30 per cent increase, with a minimum increase of $3 a day, in notices sent the carriers last January.

The 15 nonoperating unions were awarded wage increases of 8 cents an hour after having requested 20 cents an hour. The railroads agreed to the 8 cents an hour boost but Fred M. Vinson, economic stabilization director, refused to approve the increase. Vinson indicated that he wouldn't turn down a 4 cents an hour increase awarded the Big Five unions and termed by them an insult.

Say Rules Delay Travel.

Testimony introduced during hearings before special emergency boards named by the President on the present controversies largely dealt with the immediate wage demands. The subject of "feather bed" rules and other points at issue in the 1941 wage hearings were not given the airing which took place in 1941 when the operating unions were given an increase of 9½ cents an hour after demanding a 30 per cent increase and the nonoperating unions were awarded 10 cents an hour after also asking a 30 per cent increase.

But the "feather bed" rules are still anathema to the heads of the railroads who are struggling with the problem of meeting huge traffic demands created by war on two major Atlantic and Pacific fronts.

"Despite the war the unions haven't taken a single feather out of the feather bed rules," one official said. "They are just as arbitrary as ever in demanding compliance with rules which have been forced on the railroads to create work.

"The rank and file of our employes are doing a grand job in this war, but we can't say so much for some of their leaders who are keeping them stirred up. We have also had cases in which men have flatly refused to work longer than eight hours a day, altho they would be paid time and a half for work which is necessary to the war."

Day's Pay for Little Work.

The case was cited of an engine crew paid a full day's wages for work that required only a little more than an hour and a half of their time. The run in question is performed by the crew of a streamliner between two western points. It has been going on for years, a railroad official said, and is expected to continue.

Instances cited by the railroads to show what they mean by feather bed rules include examples such as the following:

An engineer and a fireman, working from 6:30 a. m. to 2:30 p. m. made a claim for a second day's pay on the ground that they were required to work with members of the second shift switching crew for half an hour. In the five minutes between 2:55 and 3 p. m. they performed a switching operation which normally should have been done by the second shift crew. The first shift crew put in a claim and was awarded a second day's pay at the overtime rate for the five minutes' work, which is the equivalent of 12 hours' straight time for five minutes' work.

Union Defends Rules.

An eastern road was required to pay a fireman in passenger service three days' pay for having used him briefly on a short freight operation.

On their side the unions maintain that many of the so-called feather bed rules had their origin in rules 50 or 60 years ago—rules which originally worked to the advantage of management.

The basic day in the railroad industry as set up by the Adamson act is eight hours and railroad operating employes may not work more than 16 straight hours without a rest period.

The average annual wages for 1942 for the representative groups in the Big Five unions, as presented as evidence by the railroads in wage hearings, were as follows: Engineers: Passenger, $4,290; thru freight, $3,939, and local freight, $4,848. Firemen: Passenger, $3,339; thru freight, $2,790; local freight, $3,562. Conductors: Road passenger, $3,918; thru freight, $3,572, and local freight, $4,228. Trainmen: Road passenger, $2,900; thru freight, $2,602, and local freight, $3,297. Switchmen: Yardmen, $2,526, and foremen, $3,207.

All Unions to Vote

Washington, D. C., Oct. 26 (AP).—The 15 nonoperating railroad unions, with 1,097,000 members, tonight joined the five operating brotherhoods, with 350,000 members, in ordering a strike vote as a result of dissatisfaction with government action on their wage demands.

Announcing the decision, chiefs of the nonoperating unions said "we regret our inability to otherwise adjust the difficulty" and declared "we regard it as our duty to the employes involved, as well as the country, to restore and maintain the morale of the employes in the hope of securing satisfactory wage increases."

The strike ballot was made returnable not later than Nov. 25.

Stone Stairway Falls at Bullfight and Kills 38

MERIDA, Mexico, Oct. 26 (AP).—The collapse of a stone stairway, weakened by recent rains, in front of a church during an impromptu bullfight yesterday killed at least 38 persons and left more than 100 injured in Izamal, 40 miles from this city, authorities said today. The bullfight was held in connection with the town's saint's day.

RHODES SCHOLAR HAILS BRITAIN'S POST-WAR IDEAS

LONDON, Oct. 26 (AP).—Frank Aydelotte, director of the institute of advanced study of Princeton, N. J., who has arrived to study Britain's post-war education plans, today said he found the British approach to post-war problems more realistic than the American.

As president of the American Association of Rhodes Scholars, Aydelotte said Rhodes scholarships would play a tremendous part in coöperation between the two countries.

"The sacrifices the British have made in this war have advanced their thinking," he observed. "They probably are more realistic than we are in America as we have not yet made the same sacrifices."

The beauty of A FUR COAT belongs in your life!

$100 —does wonders

Mink Dyed Muskrat	$100
Cocoa Dyed Ermine	$100
Black Dyed Persian Lamb Paw	$100
Sable Dyed Marmot	$100
Norwegian Blue Dyed Fox	$100
Dyed Skunk Greatcoat	$100
Sheared Pieced Beaver	$100
Black Dyed Persian Lamb	$100
Silver Dyed Raccoon	$100
Mouton Dyed Lamb	$100
Sable Dyed Coney	$100

10% deposit holds coat . . . use our easy 10 pay plan

SIZES FROM 12 TO 52 IN THE GROUP

FUR SALON—SECOND FLOOR

Lane Bryant

101 N. WABASH AVE.

HAVE FUN! DANCE

Join Fall & Winter Classes

Learn quickly, easily

Special Rates for Servicemen

Dale DANCE STUDIOS

203 N. WABASH 12th Floor

Dea. 2298. Daily 10-10; Sun. 1-6

Gimbel's RESTAURANT 30 WEST RANDOLPH

Our Complete Luncheons and Dinners Are Still the Greatest Fine Food Values in Chicago

BEST & CO. OF NEW YORK

WINNETKA—700 EAST OAK STREET — WINNETKA 6340

CHICAGO 3—20 S. MICHIGAN AVE. — STATE 2390

Sturdy . . . smooth-riding

BABY CARRIAGE

Typical of the quality and value you know you'll find at Best's. Full size, upholstered in imitation leather fabric. Equipped with foot extension, strong wire wheels, and wooden gear. Blue lined with gray, or all gray . . . 39.95

Mail and phone orders filled

WINNETKA BEST & CO., INC. • EVANSTON CALLS—DAVIS 7900

Sweet Moments to remember always

Delicious moments of ecstacy when you discuss business and social triumphs together, when you thrill to the future—keep those moments alive in the memory book of your mind. Do it with an occasional sweet reminder . . . a box of Andes Candies to convey sweet sentiments in a sweet way.

BACK THE ATTACK—BUY WAR BONDS

Andes THE PEAK OF ALL Candies

50 STORES IN CHICAGO AND SUBURBS

The Mark of Individuality

Wool Combined with Rayon Crepe

cozily warm and very smart!

$16.95

So you'd like a dress with a bit of warmth about it for the long cold Winter ahead! Well, here it is, with a contrasting woolen front combined with black or brown rayon crepe. Soft unpressed pleats add graceful front fullness to the skirt. Stunning jeweled buttons.

Charge Account Service to Accommodate Your Income

Johnson & Harwood PITTSFIELD BLDG. 1st & 3rd FLOORS

37 N. Wabash Ave. at Washington

PARKER'S Wonder Value in BLACK BEAUTY!

Hud-Seal DYED CONEY

$108

What a marvelous fashion investment for women who are budget minded! These soft, lustrous, deep-furred Parker coats that simulate expensive Alaska Seal, are hand crafted from choicest New Zealand peltries, were made to measure up to Parker's high standard of advance style and enduring craftsmanship. Warm as toast. Youthful. Flattering to your figure . . . and right for any time, day or evening! Best quality value in all the land. And only $108!

Use Our Layaway Plan. Pay 10% now, 10% in November, 15% in December. Then spread balance over 10 full months.

Parker Quality Furs

Entire Third Floor

220 S. STATE STREET, near Adams

BRUCEWOOD SUITS of all wool coverts, worsteds, gabardines & shetlands

$29.95

In chive green, fire engine red, purple orchid, beige, brown, powder blue. Sizes 10 to 20—other suits, $35 to $75—7th floor

MAURICE L ROTHSCHILD

State at Jackson

SATISFACTION GUARANTEED

BRUCEWOOD DRESSES

$17.95

As slim and black as a licorice stick—and splashed with a rose

Sizes 10 to 20 — other dresses $14.95 up — sizes 38 to 44—16½ to 24½—3rd floor

MAURICE L ROTHSCHILD

State at Jackson

APPLICATION FOR $7,500-$11,250 ACCIDENT INSURANCE POLICY

AND SUBSCRIPTION TO THE DAILY TRIBUNE

NOTE: For the sum of 25c preliminary term fee, plus 10c a month in advance thereafter, the Chicago Tribune makes available to its Home Delivery Subscribers and members of their families who reside in the same household, a $7.500 Travel Accident Insurance Policy. Insurance coverage eventually increases to $11.250 on continuous renewal. Issued by Federal Life Insurance Co., Chicago. NO MEDICAL EXAMINATION. One policy to a person. Issued only to applicants over 10 and under 70 years of age.

Mail this Coupon to the Chicago Tribune. SEND NO MONEY. Accredited representative will call and collect 25c. Official Carrier will collect monthly thereafter for Insurance and Subscription. Insurance will lapse if subscription is stopped.

☐ *I hereby order the Daily Tribune delivered to my home by Carrier six days a week, starting immediately, for which I agree to pay the regular rate.*

☐ *I am a Home Delivery subscriber and agree to continue.*

Do you apply for this $7.500 Travel Accident Policy?..........
(PLEASE PRINT)

Your Name?.......... First Name Middle Name Last Name

Address?.......... Apt.?.......... Number Street

.... Phone?.......... City State

Your Age?.......... Date of Birth?.......... Month Day Year

Are You Blind or Deaf?.......... Are You Crippled?..........

Name of Person to Whom Insurance Is to Be Paid in Case of Your Death? (Beneficiary)

.... Relationship.......... First Name Middle Name Last Name

Applicant's Signature.......... Sign in Own Handwriting

NOTICE: Orders for Home Delivery of the Tribune are acceptable only from persons residing where such service is maintained and are subject to rejection by the Tribune. All applications for insurance are subject to rejection by the Federal Life Insurance Co. Insurance does not become effective until noon the date policy is issued.

Form A2735—3-43

WALZER

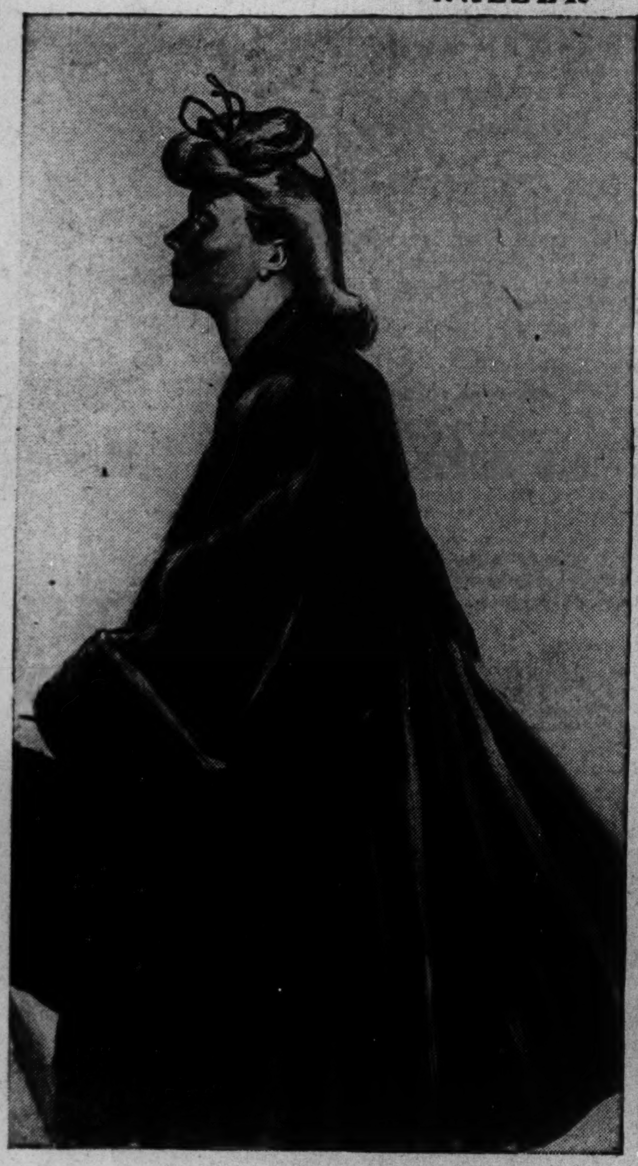

Fluid softness . . . lush, generous, easy lines—yet its amazing strength will give lasting beauty and faithful service for many years to come.

Sable Blended

MUSKRAT, $250

H. Walzer & Co.
Since 1896

174 N. Michigan Ave. Just north of Randolph

Buy an Additional War Bond Today!

AIRMAN AGREES TO FACE N. Y. QUIZ IN WIFE SLAYING

Denies Any Knowledge of How She Died.

(Picture on back page.)

New York, Oct. 26 [Special].—Aircraftsman Wayne Lonergan today waived extradition proceedings in Toronto, Ont., and was returned tonight to the United States, en route here for questioning in Sunday's slaying of his heiress wife, Patricia, authorities announced tonight.

According to word from Toronto, Lonergan agreed to return to New York voluntarily after denying knowledge of the slaying during several hours of questioning by Assistant District Atty. John Loehr of New York, who flew to Toronto last night.

Lonergan crossed the border from Fort Erie, Ont., to a suburb of Buffalo by taxicab and was taken immediately to the customs house. A short time later he left there with Loehr.

Tells Love for Wife.

Lonergan was quoted as telling Loehr he was willing to waive extradition because he loved his wife and baby and wanted to attend funeral services for his wife in New York.

Police said, however, that Mrs. Lonergan was buried here today in a Jewish cemetery.

Earlier reports from Loehr said Lonergan adhered to his "stolen uniform" story to account for the fact that altho he wore his air force uniform Saturday night in New York on a round of night clubs he was dressed in a gray suit when he left New York for Toronto Sunday afternoon.

Loehr reported by telephone to authorities here that Lonergan insisted his uniform was stolen by an unidentified American soldier whom he befriended by inviting him to spend the night in an apartment where Lonergan was a guest. This was the apartment of John Frederick Harjes, son of an international banker and a friend of Lonergan.

Face Scratches Reported.

Loehr reported Lonergan has scratches on his neck and chin and that he asserted these were inflicted in a struggle with the soldier he said took his uniform.

New York police pressed their hunt for the missing uniform and awaited laboratory reports on bloodstains found in Mrs. Lonergan's apartment and scrapings from her fingernails. A medical examiner's report said she died about 10 a. m. Sunday and that her death resulted from battering and strangulation.

Tonight police disclosed they had discovered finger prints on the base of one of the heavy brass candlesticks with which the heiress was beaten, that they were trying to identify the prints.

Police are interested in checking Lonergan's movements from 3 a. m. Sunday, when he parted company with Jean Murphy Jaburg, a former actress with whom he had spent the evening, and 1 p. m. the same day when he appeared at her apartment to take her to breakfast. They have ascertained Mrs. Lonergan spent Saturday night in the company of Mario Gabelline, an interior decorator, who took her home at 6 a. m. Sunday.

Slaying Victim

[Acme Photo.]

Mrs. Patricia Lonergan in a recent photo with one of her favorite pets.

BABY GETS FORTUNE

New York, Oct. 26 [Special].—An 18 month old boy, Wayne Lonergan Jr., who slept in the care of a governess on the second floor of his mother's triplex Beekman Hill apartment last Sunday while an unknown assailant was beating the mother to death with a candlestick on the third floor, is now potential heir to a $6,000,000 fortune.

This became apparent today as authorities reviewed provisions of the will of the late Max Bernheimer, brewery baron, the lad's great-grandfather, whose sudden death in 1913 was in a family tradition for dramatic demise.

The slain mother, 22 year old Patricia Burton Lonergan, was Max's only grandchild but did not bear his name because her father and his brother exchanged Bernheimer for Burton after the brewer's death.

Left Six Millions in Trust.

Max left a trust fund, said to amount to $6,977,915, for the benefit of his widow and his two sons, George and William, the principal to go eventually to their descendants.

Max Bernheimer and his brother, Simon, inherited a brewery founded in the middle of the last century by their father, Emanuel, and expanded it to one of the largest breweries in the world.

George, who died childless in 1924, got notice from the newspapers as early as 1907 when he gave a party at Delmonico's to celebrate his reaching his majority. According to journals of the time he turned Delmonico's "into an oasis." One paper stated, "It was supposed to be a stag party of 100 but after a while there came two dozen or so chorus girls to liven things up."

Died While Playing Drum.

Simon died in 1911 at the age of 62, expiring while playing the bass drum in the Mecca temple of the Mystic Shrine. Max's death two years later took place in a courtroom where he had just finished testifying in a damage suit. He collapsed when he was handed a subpena to appear the following day and two doctors who worked over him without results for half an hour billed the estate the same evening for $500 each.

Executors, irked at the haste of the doctors, refused to pay, and a resulting suit ended with the physicians getting $15 apiece.

That same year Mrs. Bernheimer, now Mrs. Frederick Housman of New York and executrix of the trust fund, made the front pages with a dinner which began with coffee and nuts and worked backwards thru a conventional menu to soup and oysters, the guests sitting on the tables and eating from chairs.

WOMAN FOUND UNCONSCIOUS.

Mrs. Edwina Duncan, estranged wife of James Duncan, 706 Sheridan road, was found unconscious yesterday in Duncan's rooms. A note indicated a suicide attempt. Doctors at the American hospital said she was suffering from an overdose of a sleeping potion.

DEPICTS FUTURE PLANES FLYING 60 PASSENGERS

Research Man Describes Coming Air Age.

[Chicago Tribune Press Service.]

Washington, D. C., Oct. 26.—An air minded nation with airplanes flying routes controled by radar devices, planes from which passengers may converse by telephone with the ground, airports from which three simultaneous take-offs can be made on one minute headways, and planes free from the menace of ice were forecast at a press conference today by William Littlewood, vice president of the American Airlines.

Littlewood, who is in charge of engineering research for his company, predicted that overseas operations probably would use land airplanes bewteen 150,000 and 200,000 pounds in weight, equipped with spacious quarters for a maximum of 60 passengers. Planes on domestic routes also would be limited to 60 passengers, he said, and would weigh around 90,000 pounds.

Earlier in the day, Littlewood, while speaking before the annual meeting of the Institute of Aeronautical Sciences, had pleaded for realistic planning by the air lines for the period immediately following the war. Companies dreaming of routes over the polar ice caps, of airdromes anchored in the middle of the ocean, and of flying distances seldom equalled by military aircraft, he warned, are doomed to disappointment.

Air lines will have to be satisfied with converted military transports for at least three years after the war, Littlewood told the institute. It will take that long, he said, for airplane plants to change over to the manufacture of mammoth, long distance planes with elaborate equipment for the safety and comfort of passengers.

Littlewood also told his audience that air lines should not expect to use the transport planes now in military service over the distances and with the loads reported by military authorities. Safety measures for commercial operations, he declared, would not permit this.

Rep. Hoffman to Address Meeting Here Tomorrow

Rep. Clare E. Hoffman [R., Mich.], will speak tomorrow evening at 8 p. m. in the auditorium of the Engineering building, Wells street and Wacker drive, under the auspices of the Citizens Committee of the United States of America. Hoffman is an outspoken opponent of the New Deal.

SELAN'S
HEALTH SPECIAL! SWEDISH MASSAGE 95c
Needle Spray Shower, Cologne Rub, Clean Up Facial, Sterilized Linens
Reduce Your Figure
Spot Reducing a Specialty. Reduce where you want to.
SELAN'S Health and Reducing Salons
Downtown—59 E. Madison Central 7072
South—6404 S. Halsted Normal 2500
North—4066 Milwaukee Ave. Avenue 3200
West—4101 W. Madison Sacramento 2727
All work done by professional masseuses
Open Eves. Till 9—Sat. Till 6 P. M.

BUY MORE WAR BONDS TODAY!—3rd War Loan

MAINLINERS NOW FLY DIRECT TO
WASHINGTON, D.C.
Flights also to
Cleveland, New York, Seattle
Portland, San Francisco, Los Angeles
UNITED AIR LINES
Palmer House: 23 E. Monroe St. • Telephone Portsmouth 8800

Store Hours, 9:45 to 5:45

Marshall Field & Company

FACE COLORS

dark dresses with yokes in skin-flattering tones

$25 and $29.95

Black or brown dresses, lightened, brightened with contrasting yokes in colors that will bring a sparkle to your eye. Practical because of the dark. Pretty because of the light. Right for the office and after—and for so many other times when you want to look your very best.

Misses' Dress Shop—Sixth Floor. Hats—Fifth Floor

1. Petit point rayon in black with blue, brown with blue. 12-20. $29.95
2. Rayon crepe in black with blue, pink or gold, in brown with blue. 12-20. $25

An amount will be added to quoted prices of all our merchandise to cover additional expense due to the Illinois Retailers' Occupation Tax.

Store Hours, 9:45 to 5:45

Marshall Field & Company

Greetings, Greetings!

HERE'S A CHRISTMAS CARD BUFFET

WHERE YOU HELP YOURSELF

Up on the ninth floor in the new spacious card shop it's quiet as a library. Go round the galleries and help yourself from the thousands of cards . . . help yourself to the ribbons, tags, papers. Find the cards that strike you just right. Find them now . . . then you'll have time to send them with a few friendly words of your own. Cards mean more with the personal touch of a written message.

Elevators and Escalators Take You Right to the Spot on the Ninth Floor

Just say "Charge it" at Goldblatt's

Chinese Influence

$29.95

Subtly Simple Beautifully Black

Soft crepe, to take you from noon to midnight. A flash of 2-tone color at neck and wrists . . . exquisite! 12 to 20 sizes.

Dress Shop—Third Floor, South

GOLDBLATT'S *State Street*

MYSTERY ADDED TO FINGER PRINT IN OAKES KILLING

Detective Kept It Secret from Aid, Court Hears.

NASSAU, Bahamas, Oct. 26 (AP).—A detective who played a leading role in the investigation of Harry Oakes' slaying told today of learning only after Alfred de Marigny was arrested that a finger print said to be that of the accused son-in-law was found in the British baronet's deathroom.

"Strange," wrote Chief Justice Oscar B. Daly in the records of the Bahamas Supreme court after Capt. E. W. Melchen said he traveled for 36 hours in the company of a colleague, Capt. James O. Barker, without being told about the finger print—the main evidence with which the crown seeks to convict De Marigny of Oakes' torch murder.

The fact came out during a relentless cross-examination of the Miami, Fla., detective who had testified there were burned hairs on the defendant's arms after the July 8 slaying, that De Marigny could not produce the shirt he told of wearing on the fatal night, and that he admitted hating his father-in-law.

Jury to Hear Full Story Today.

Barker will give the jury the full story of the print tomorrow for the first time, but the defense already has been sniping at the evidence. Defense Counsel W. E. A. Callender opened up against Melchen today with the question as to when the witness first learned of the alleged impression of De Marigny's right little finger which Barker will testify was found on a screen at Oakes' bedside.

"I learned about it for the first time when Capt. Barker told Lady Oakes the afternoon after Sir Harry's funeral," Melchen said. Melchen and Barker made the trip from Miami to Maine to attend Oakes' services July 15.

"During the 36 hours you were traveling together he said nothing to you about that finger print?" shouted Callender.

"Nothing whatsoever," the detective replied.

"When did you first know that there was a finger print of De Marigny on the screen?"

"I knew a finger print photograph was being taken to a photo studio for processing," Melchen said. "I heard about the 19th of July that there was a finger print on the screen alleged to be that of De Marigny."

"You didn't know it at the time of the arrest [of De Marigny]?"

"No."

De Marigny grinned at the turn the questioning took.

Earlier, Melchen has said not only De Marigny, but also Harold G. Christie, close friend of Oakes, and a stable master had been examined with a microscope for burned hairs.

Affirms Previous Testimony.

Sticking to his previous story, Melchen said "as many as three out of ten" hairs on De Marigny's forearms were singed, curled or destroyed.

"Wouldn't you have expected greater burns on the accused if he had been in that room?" asked Callender.

"Not necessarily, if his clothing were burned, altho you would expect burned skin," the detective answered.

The Miami police captain, called into the case by Edward Windsor, governor of the Bahamas and former king of England, sat calm and unruffled thru the withering cross-examination aimed at shaking his testimony—of vital importance in the crown's effort to prove De Marigny beat his wealthy father-in-law on the head and sought to conceal the crime by burning the body.

Melchen said he first heard of De Marigny about 7 p. m. the night of July 8, some 12 hours after Christie, a guest at Oakes' Westbourne estate, discovered the multi-millionaire's body.

Another Who Quarreled with Oakes.

R. A. Erskine-Lindop, then commissioner of Nassau police, told Melchen he had sent for De Marigny, the officer said, and offered the information that there was ill will between Oakes and the man who married his 19 year old daughter, Nancy.

"We questioned Christie and the servants, then De Marigny," the detective continued.

"'Was Christie examined under the microscope?" Callender asked.

"Yes," replied Melchen. "Also Harcourt Maura."

Maura, the stablemaster at Westbourne, had quarreled with Oakes.

Callender pounded with his questioning at Melchen's statement that De Marigny failed to produce the shirt he told of wearing the fatal night—a significant failure, the prosecution alleges, because the slayer's clothing probably would show bloodstains or burns.

The attorney, whose voice frequently arose to shouting pitch, asked whether De Margny had not displayed many soiled shirts to officers who searched his home.

"The accused found no shirt anywhere in the house like that he described as the one he wore the night before," Melchen replied.

Asked for De Marigny's description of the shirt, Melchen said:

"He told me he wore a shirt like the one he was wearing then, creamy white with a silky appearance."

A strange light green silk thread which was on the bed screen at the time of the fire came into the case.

"I saw it first two days ago," Melchen said.

Christie's Bed "Slept In."

The defense questioning, as it has frequently all thru the trial, turned again toward Christie. Callender asked Melchen to describe the bed Christie told of occupying the night of July 7-8.

"It had been slept in," replied Melchen. "The sheet had several blood spots, but close examination disclosed they were the remains of mosquitoes and it was concluded the spots resulted from the killing of mosquitoes. There was one blood spot on the pillow, also the remains of a mosquito."

The defense has questioned whether Christie actually remained all night at Westbourne, as he testified he did the night of the killing.

Melchen will return to the stand tomorrow and will be followed by Barker.

Wedding Plans

[Acme Photo.]

Anne Shirley and Victor Mature.

Hollywood, Cal., Oct. 25 (AP).—Screen Actress Anne Shirley said tonight she and Victor Mature, who left a film career to join the coast guard, plan to be married "as soon as we can find the time for a wedding." Mature, here on a short furlough, was engaged to Actress Rita Hayworth before she decided to marry Producer-Writer-Actor Orson Welles. Mature recently was divorced by Martha Stephenson Kemp, widow of Bandleader Hal Kemp. Miss Shirley is the divorced wife of Actor John Payne.

FLYNN DENIES INTIMACY WITH LATEST ACCUSER

Hollywood, Cal., Oct. 26 [Special].—Errol Flynn, debonair film star, today filed in the Superior court an affidavit denying he is related in any way to the 3 year old daughter of Mrs. Shirley Evans Hassau, who has charged him with being the father of the child she calls Marylyn Flynn.

Answering Mrs. Hassau's petition for a temporary allowance of $1,750 a month for the support of the child, Flynn said he has no legal obligation to provide for the little girl's welfare. He denied the child's name is Marylyn Flynn, asserting her birth certificate was recorded under the name of Marylyn Evans.

The actor also denied he at any time engaged in any relations of an intimate nature with Mrs. Hassau, who recently became the wife of a night club singer. He admitted her statement that his salary is $6,000 a week, but declared that after deductions for income tax and business expenses his net earnings do not exceed $1,500.

SAKS FIFTH AVENUE

669 North Michigan Avenue

by ANN HAVILAND

...all the fresh, flower-true fragrances for which this gifted American perfumer is famous...delightful reminders of springtime to wear right through the year.

Floral Perfumes

Lily of the Valley . Wood Violet...Hyacinth...Lilac...Carnation

½ oz. 6.50 ... 1 oz. 11.50

Subject to 10% Federal Excise Tax

Street Floor

Mandarin

$7.94

Our Chinese topper exquisitely modified to your needs. Black or brown felt with a cloud of filmy veiling. In colors, 8.94.

Millinery—Third Floor, South

GOLDBLATT'S *State Street*

Lets Face it

with Ocelot, of course!

$88

Slim . . . straight . . . and oh! so warm . . . its outside softest wool, its inside and stunning tuxedo of Ocelot (Stencilled Lapin). Brown, blue, black, nice green; it's in 10 to 18 sizes.

Coats—3rd Flr., South

GOLDBLATT'S *State Street*

It's thrifty to buy our famous quality

SUITS—TOPCOATS & OVERCOATS

as fine or finer than in pre-war days

$39.50 $49.50 $59.50

SIZES NOW TO 58 LONG STOUT

Hickey-Freeman

suits, $70 to $100; topcoats, $72.50 to $150; overcoats, $75 to $150

MAURICE L ROTHSCHILD

State at Jackson

CONVENIENT CREDIT • SATISFACTION GUARANTEED

'MAN IN A MASK' KILLED PARENTS, GIRL, 5, RELATES

Texas Surgeon and Wife Found Slain.

[Continued from first page.]

fying experience after she woke up and found the slayer at work.

Sees "Big Man" with Mask.

"The little girl says she woke up in the night and that she does not know what time it was," the sheriff said. "She wanted a drink of water, so slipped out of bed and went to the kitchen. On her return she paused at the door of her parents' room and called to her mother. Getting no response, she walked into the room.

"Standing beside the double bed, she says, was a big man with a cloth over his face with eye holes cut in it. This man wore a white hat, had gloves on his hands, and was wearing "big round, ugly black shoes," according to the little girl.

"Jo Ann says the intruder did not speak to her but came toward her and grasped her by the shoulder," the sheriff continued. "He pushed her into a closet off her nursery and shut the door after pouring some kind of liquid over her."

The sheriff said he believes the girl was drugged, possibly with chloroform or ether. She collapsed in the closet on two doll beds, he related, and remained there in a stupor until she revived about 7:45 a. m. today.

Finds Parents' Bodies.

On regaining consciousness, Jo Ann opened the closet door and ran to her parents' bedroom, where she found the bodies of her mother and father. She then hurried to the nursery and awakened her 3 year old sister, Jane. The two children fled from the house in their night clothes and sought help at the home of neighbors, Mr. and Mrs. L. C. Grissom, two doors away.

The sheriff said investigation outside the Hunt home showed the footprints of a prowler at many of the windows. The prints were left by large shoes, he said, corresponding to Jo Ann's description of the shoes worn by the slayer.

Altho the sheriff refused to discuss other phases of the investigation, it was learned that Capt. Manney Gault of the 11th Texas ranger district visited Cameron today and made inquiries regarding the whereabouts last night of Dr. Newton. The only statement given out by the rangers was that they ascertained Dr. Newton was in Cameron at 10 a. m. today.

Persons familiar with the trial of Dr. Newton for the shooting of Dr. Hunt on the night of May 21, 1942, said no theory was ever advanced for any enmity between the two physicians. Testimony was introduced indicating that the three telephone calls which brought Dr. Hunt to the roadside rendezvous where he was shot may have come from Mrs. Newton. Both Dr. Newton and Dr. Hunt were surgeons.

Directed Own Operation.

Altho wounded twice in the abdomen, Dr. Hunt drove his car back to his own hospital, it was said, and superintended preparations for the operation that saved his life. The operation was performed by his brother, Dr. Elwell Hunt of Lubbock, a surgeon, who arrived at the hospital to find that the wounded man had placed himself on the operating table and directed nurses in laying out the proper instruments.

Dr. Newton was convicted on a charge of assault with intent to murder. Despite his alibi of being 445 miles away in Cameron five hours before the shooting, the jury, it was said, took into consideration his ownership and proficiency with a high powered automobile. Son of a late state senator, he is a member of a family prominent in central Texas.

87 AT OCD LECTURE HEAR BALLOTS RULE U. S. FOREIGN POLICY

Six hundred block captains attended the first of a series of lectures to train discussion group leaders for the office of civilian defense, but last night there were only 87 persons present for the fourth lecture, held in the Schurz High school auditorium. A third of the audience was composed of members of a high school evening class.

The speaker was J. Fred Rippy, professor of history at the University or Chicago. The Charles R. Walgreen Foundation of the university is coöperating with the OCD in presenting the lectures. Prof. Rippy, who spoke on foreign policy, emphasized the importance of having alert citizens.

"If the citizens are not alert, other citizens—and they may be only a few—will determine the policies of the nation and select its agents," he said. "Foreign policies will be originated and formulated by those who control the national government. Since this is a democracy, the people will be asked to decide upon the issues thru the ballot."

Wavell Arrives to See India's Famine District

CALCUTTA, India, Oct. 26 (AP).—Field Marshal Wavell, viceroy of India, arrived here today to visit areas hard hit by famine.

GIRL, 21, ADMITS KILLING, BURYING HER STEPFATHER

Lived Alone in Home 3 Weeks After Crime.

(Picture on back page.)

Melbourne, Ark., Oct. 26 [Special].—Comely, titian haired Mary Catherine Durant, 21 years old, was held in the county jail without bond on a charge of murder tonight after she confessed she killed her stepfather, Charles Durant, 43, buried the body in the back yard of their home, and then lived alone in the house for three weeks.

Hunted for eight months after the slaying, the girl finally was located by federal bureau of investigation agents and was arrested last Friday in Shelbyville, Tenn. Sheriff J. A. Rodman said she married a soldier last March about four months after the killing. The sheriff would not reveal the name of her husband, but said he was stationed at Camp Forrest, Tenn.

Forced Attentions on Her.

Mary was quoted by the sheriff as saying she was driven to the killing of her stepfather because of his persistence in trying to force his attentions on her after her mother, Mrs. Amanda Rose Durant, 45, left their residence near Calico Rock last November. The girl remained at the home.

The slaying took place on Dec. 4, 1942, when Mary shot her stepfather with a .22 caliber rifle as he slept, the sheriff said she told him. Then she dragged his 200 pound body to a grave she dug in the back yard and buried him, she said. She didn't indicate that she felt any apprehension about remaining in the home alone until she left two days after Christmas.

A dog unearthed the body last April 4. Two days later first degree murder warrants were issued for both Mary and her mother.

Mother Held Briefly.

Mrs. Durant was immediately located at Romeo, Mich., where she was working as a maid in the home of a wealthy Detroit industrialist where she previously had been employed. She was arraigned at Mount Clemens, Mich., April 6, on a fugitive warrant, but extradition proceedings were later dismissed.

Mary said she had been in Springfield, Mo., working in a cafeteria most of the time since the crime.

JAIL CHICAGO WOMAN AFTER DEATH OF HER WOUNDED LOVE RIVAL

Miss Rosalie Walsh, 21 years old, of 725 West 79th street, was arrested yesterday to face a possible murder charge after the death of her rival in love, Miss Alberta Morrow, 28, of 1315 West 90th street, whom she shot last Sept. 7. Miss Morrow died yesterday morning in the home of a sister, Mrs. Edwin L. Gallier, with whom she lived, from the effects of a wound in the back.

The shooting occurred about 2:30 a. m. in the home of Miss Walsh's fiance, Anthony Van Arkel, 27, farmer-switchman, at 8810 Wallace street. Miss Walsh said she became suspicious when she tried to telephone Van Arkel some time after he had taken her home and received no answer. Assistant State's Atty. Edmund Grant said she told him she entered the house thru a window, and found Van Arkel's revolver and a bundle of letters from Miss Morrow. Then, Grant said, she waited in the dark until Van Arkel and Miss Morrow appeared at the door. The one shot that was fired severed Miss Morrow's spinal cord.

Miss Walsh is held by Gresham police pending an inquest this morning in undertaking rooms at 6237 Normal boulevard.

Magnificent raccoon or wolf collar on rich, deep all-wool paca point fabric makes this coat a prize. Blue, green, tan, brown, red. $58.

$58

You Can't Beat this Townley Casual not at $58, you can't!

FOURTH FLOOR

THE HUB

Henry C. Lytton & Sons

CHICAGO EVANSTON OAK PARK GARY

WE BUY DIAMONDS

Get Our Prices Before You Sell

FIDELITY

5 South Clark St.

Ground Floor Morrison Hotel Bldg.

WANTED—CHEMICAL PROCESS ENGINEER

Experienced in Designing Evaporators

A good opportunity exists for a chemical process engineer, experienced in the design of evaporators. This is a permanent position with a well-known manufacturer of process equipment, having an international reputation. The location is in a Pennsylvania city where living conditions are still tenable. The salary will depend upon the experience of the applicant. Write, giving full details, to Box F X 523, Chicago Tribune.

Buy it on Goldblatt's Budget Plan

Persian Perfection

Jet Black Elegance In Russian Persian Lamb

$250

For day-by-day durability. Slim . . . straight-lined . . . youthful rolling collar . . . its beauty is matched only by its wearability. Misses' and women's sizes.

Furs—Third Floor, South

GOLDBLATT'S *State Street*

Big about everything

STETSON HATS *for women*

$8.95

It's big about its sweeping brim . . its quality and its value

Other Stetson hats $5.95 to $15—5th floor

MAURICE L ROTHSCHILD

State at Jackson

You Owe It to Your Friends

YOUR FRIENDS WANT TO ENJOY YOUR COMPANY AS MUCH AS YOU DO THEIRS. YOUR HEARING AID MEANS AS MUCH TO THEM AS IT DOES TO YOU—ARE YOU DOING YOUR PART?

WITNESS

The hearing revolution now taking place at 680 North Michigan Avenue

On Sunday of this week—in the Chicago newspapers—Zenith announced a revolution in good hearing!

Down came the high cost of hearing—down it came!—to as much as *ONE FOURTH* the cost of the better vacuum tube instruments of today.

IN trooped the hard-of-hearing—their families—their friends—to investigate—to see and hear for themselves what had happened.

They saw—a new Radionic Hearing, Vacuum tube Instrument of highest precision quality—small—streamlined—compact—wearable...the audio section of a radio receiver in miniature—complete with miniature radio tubes, crystal microphone and batteries—for $40. Nothing more to buy!

They saw what had been developed by Zenith Radio Corporation's engineers in years of research—backed by more than a quarter century of Radionic experience. They saw for the first time a hearing aid whose low price had been achieved by modern mass production methods. They were convinced that, hereafter, never again need anyone, child or adult, be without a hearing aid because it "costs too much."

$40.00

READY TO WEAR

COMPLETE—WITH RADIONIC TUBES —CRYSTAL MICROPHONE AND BATTERIES

. . . *Liberal Guarantee*

★

Demonstration GOING ON ALL THIS WEEK FROM 9 A.M. to 9 P.M. YOU ARE INVITED!

Come to the Zenith Retail Salesroom, 680 North Michigan Avenue—southwest corner of Michigan Avenue and Huron Street. See and hear for yourself. Willing demonstrators are here to show you everything. Take advantage of this new, amazingly low-priced key to better hearing. Investigate the many features. Tone control and volume control on the *outside. You* adjust them to where *YOU HEAR BEST.* Many other astonishing advantages.

You will not be pressed to buy, no salesman will call at your home. But you should *know*—You owe it to yourself—your family—your friends—to investigate.

Distribution was scheduled for post-war, but the bearing of a quality, inexpensive hearing aid on the acute manpower problem has brought government priorities which permit making the radionic hearing aid available to the public now. *The address is 680 N. Michigan Ave. corner Huron.*

ZENITH DOES NO AUDIOMETER TESTING

There are cases in which deficient hearing is caused by a progressive disease and a hearing aid may do harm by giving a false sense of security. Therefore, we recommend that you consult your otologist or ear doctor to make sure that your hearing deficiency is the type that can be benefited by the use of a hearing aid.

ZENITH LONG DISTANCE RADIO

RADIONIC PRODUCTS EXCLUSIVELY—WORLD'S LEADING MANUFACTURER

ZENITH RETAIL SALESROOM

680 North Michigan Avenue • Chicago

The Zenith Radionic HEARING AID is also available at

UHLEMANN OPTICAL COMPANY, 65 E. Washington Street

ALLIED ARMIES SEIZE 10 MORE TOWNS IN ITALY

Nazis Retreat to Strong Mountain Line.

ALLIED HDQ., ALGIERS, Oct. 26 (AP).—The American 5th and British 8th armies striking forward up to six miles have captured 10 more towns, the allied command announced today. This ended the first phase of the battle for Italy as the Germans withdrew into a new mountain defense line stronger than any they have held before.

The new line, running from Mondragone on the Tyrrhenian coast northeast to Venafro and then to Vasto on the Adriatic, apparently is where the Germans have decided to make their first "permanent" stand. The position has natural advantages of mountains extending right across the peninsula and running several ridges deep.

The allied armies, having conquered all of southern Italy in a 54 day campaign, now are confronted by a much more difficult task.

May Try to Hold Rome.

The enemy's retirement to the shortest and best defensive line anywhere between Naples and Rome and reports that Field Marshal Erwin Rommel was bringing more troops into northern Italy were accepted as certain signs that the Germans are determined to hold Rome at least thru the winter. It was even regarded as possible that the Nazis intend to launch a counter-offensive.

[*Tuesday's German war bulletin said only that "skirmishes between advanced patrols took place in some sectors of southern Italy."*]

Of the 10 towns whose capture was announced today, four fell to the 5th army, including the important road junction of Francolise, 2½ miles west of Sparanise and six miles north of the Volturno river. Farther inland American troops plunged northwestward along the upper Volturno, over-running San Angelo D'Alife, Raviscanina, and Rocchetta.

Score Advances Inland.

The 8th army, whose Trigno river crossing was disclosed today to have been made at the Adriatic coast, scored its most recent advances far inland. Advancing six miles west from Vinchiaturo the British won Bojano, on the main inland highway toward the key communications center of Isernia, and five other towns.

These included the central sector towns of Spineto four miles north of Bojano, the mountain stronghold of Baranello just to the east, and Busso, two miles north of Baranello. Northeastward toward the Adriatic the British took Petrella, 15 miles northeast of Spineto, and Palata, 12 miles northeast of Petrella.

American Mitchells, Bostons, and Invaders and R. A. F. Baltimores and Bostons bombed several towns in Italy where the Germans were well established, hitting especially at communications. Formations of Mitchells [B-25s] bombed the coast town of Gaeta on the western side of Italy.

Bombers in Central Italy.

Other targets included a row of bridges near the mouth of the Sangro river, behind the Germans' Trigno river line, the important town of Frosinone on the Cassino-Rome highway, Taquina air field north of Rome, and Avezzano, in the center of Italy east of Rome. Two allied planes were lost in the day's operations.

A military commentator at headquarters said that enemy resistance was somewhat lessened yesterday on the entire front except for heavy artillery bombardment on the 8th army's Trigno bridgehead and against the British lines between Spineto and Petrella.

"The lightened opposition," said the spokesman, "suggests that the enemy is in the final phase of his retirement to strong positions on the obvious new line of defense. It must be emphasized that his withdrawal will be short and the new line will be nearly ideal for defensive purposes, with greater advantages than any he has held before."

Allies Drive Ahead in Italy

(Story in adjoining column.)

War developments in Italy, as reported yesterday.

Eisenhower Masses Army on Corsica, Sweden Hears

STOCKHOLM, Sweden, Oct. 26 (AP).—Gen. Eisenhower is assembling a large force on Corsica, perhaps for an invasion of the French Riviera or an attack against Italy north of Rome, the newspaper Allehanda said today in a dispatch from Berne, Switzerland.

DISCLOSE NAZIS STILL GET METAL THRU PORTUGAL

[Chicago Tribune Press Service.]

LONDON, Oct. 26.—Portugal is sending wolfram [tungsten], tin, and other metals to Germany, Dingle M. Foot, parliamentary secretary of the ministry of economic warfare, stated in the house of commons today. He admitted that if these supplies were cut off it would be a heavy blow against Germany's war production, but he said the recent British agreement for bases in the Azores did not involve any change in Portuguese commercial policy. Emanuel Shinwell, a Laborite, asked, "Isn't this the best kind of benevolent neutrality—we get the Azores and Germany gets the material?" There was no reply.

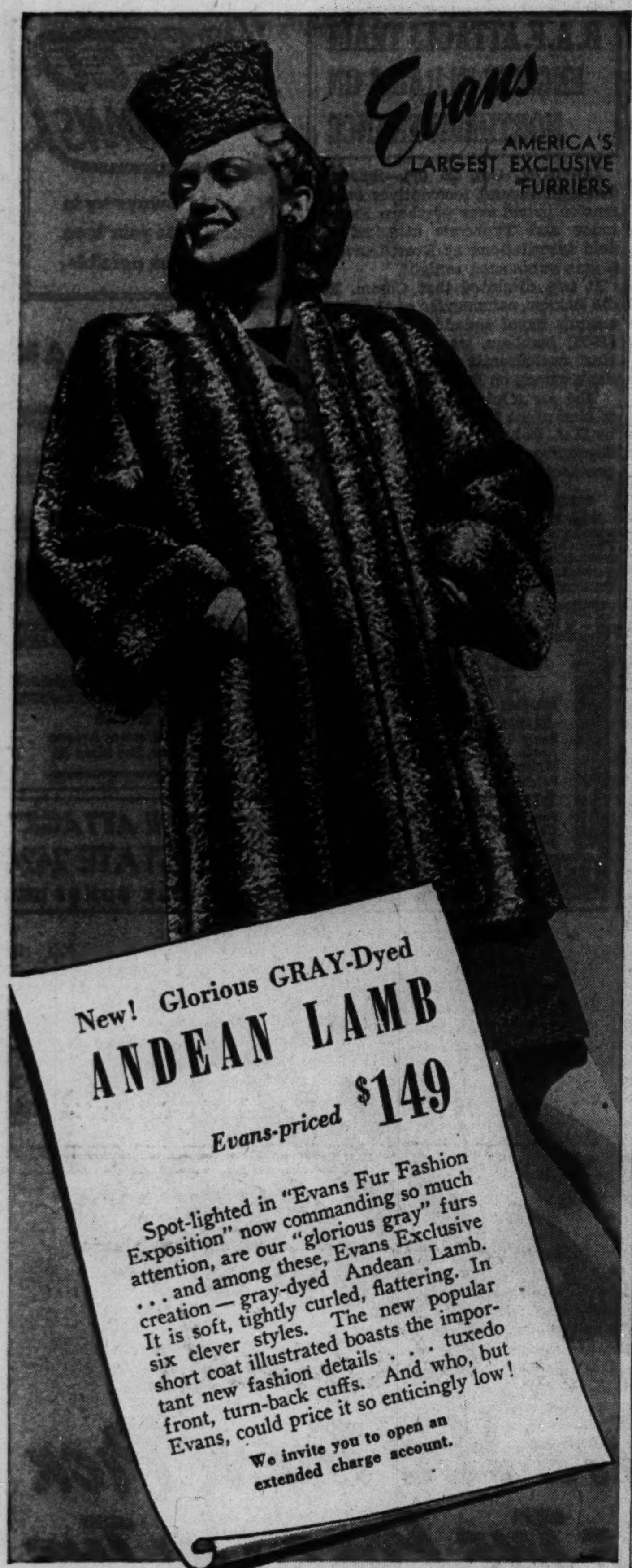

Open Monday and Thursday Until 9 P. M.

EVANS 36 SOUTH STATE ST.—North American Bldg.
TAKE ELEVATOR TO OUR THIRD FLOOR SALON

Buy an Additional War Bond Today!

You'll Be Pretty as A Bride in This!

A dress with that extra something that chimes with furlough dates . . . yes, even furlough weddings! Lace-trimmed bodice and artfully draped skirt make it ultra feminine and decidedly alluring. Dusty pink, pastel blue. Misses' sizes.

FIFTH FLOOR $16.95

THE HUB
Henry C. Lytton & Sons
State at Jackson, CHICAGO

MADISON ST. STORE OPEN MONDAY, THURSDAY AND SATURDAY EVENINGS

MEET BOND'S

NOK-A-BOUT

the coat you'll live in when it's "time-off"

11.95

Relax, mister! And in good company. Marvelous how a free-and-easy jacket, plus a brisk dash of color, fits in. Like this one. Camel-tone and tweed. Roomy and comfortable. Light as a puff of smoke, rugged in action. Swell life-saver for your wool suits, too. Gives 'em a chance to rest. Lots of pleasure—and service—for only 11.95, eh? Hustle in, while your size is on deck.

BOND CLOTHES

65 W. MADISON ST.
(Between Clark and Dearborn)
Madison St. Store Open Monday, Thursday and Saturday Evenings
WABASH at MONROE
Open Monday and Thursday Evenings
3250 LINCOLN AVE. 6339 S. HALSTED
Open Thursday and Saturday Evenings
OAK PARK, 1133 LAKE ST.
Open Thursday and Saturday Evenings
Madison and Wabash Ave. Stores Open Monday, Noon to 9 p.m.

Store Hours, 9:45 to 5:45

Marshall Field & Company

Staccatoe* Lizards

STOUTHEARTED SHOES

FOR WORK AND PLAY

These lizards are almost sure to be the most walked about shoes in your wardrobe this fall and winter. For lizard skin is sturdy as well as supple, soft as well as scuff resistant. Smart little shoes that walk willingly through rain and snow—that take a bright shine. Good exchange, we'd say, for coupon 18. In black or brown. $8.95

Staccatoe Shoes—Fifth Floor

* Reg. U. S. Pat. Office

An amount will be added to quoted prices of all our merchandise to cover additional expense due to the Illinois Retailers' Occupation Tax.

RESORTS AND TRAVEL.

MISSOURI.

HEALTH FURLOUGH ROOM & MEALS $6 A DAY
THE ELMS HOTEL
PHONE DEL. 5800
EXCELSIOR SPRINGS, MO.

TOURS.

RESORT, DUDE RANCH AND HOTEL RESERVATIONS
RAIL AND BUS TICKETS
AMERICAN EXPRESS
Travel Department

NEIDLINGER TRAVEL SERVICE
Will serve you perfectly wherever you go. We also have conducted tours to Mexico every Saturday. Write or call Andover 1372, 128 W. MONROE ST.

RESORTS AND TRAVEL.

MICHIGAN.

WHITCOMB Sulphur Springs
ST. JOSEPH, MICHIGAN
The ideal health spa. Wonderful cuisine. Sulphur Baths. Indoor Solarium. Only 2½ hours drive from Chicago. European plan rooms from $2.50.
24 Trains and Buses Daily.
Chicago Office, Fra. 1966

FLORIDA.

GULF STREAM HOTEL
LAKE WORTH, FLORIDA
Can still accept reservations for arrival in December and January
Write for information and literature

Enjoy Winter AT THE FLORIDAN COUNTRY CLUB at HOWEY-in-the HILLS, FLA.

in health restoring sunshine . . . with all summertime recreations

8 DAYS ALL-EXPENSE $106.50 from CHICAGO

THE FARE INCLUDES round trip R.R. ticket (reserved seat and meals on streamliners); transfer to Club; room and meals; no extra charge for swimming, private beach, golf, horseback riding, boating, fishing, yacht cruise, dancing, etc. A 5000-acre resort with the right people and delightful entertainment. *For reservations and booklet write, phone or see*

FLORIDAN COUNTRY CLUB
HAPPINESS TOURS TRAVEL SERVICE
39 So. State St., Chicago 3, Ill. • Phone: CENtral 3038

BUY AN ADDITIONAL WAR BOND TODAY! 3RD WAR LOAN!

ITALIANS INSIST KING VICTOR AND HIS SON MUST GO

Regency for 6 Year Old Prince Suggested.

BY SEYMOUR KORMAN.
[Chicago Tribune Press Service.]

NAPLES, Italy, Oct. 22 [Delayed]. —Out of the confused brew of Italian politics are emerging two definable factors:

1. A dislike for King Victor Emmanuel and Crown Prince Humbert, and a feeling that if the monarchy is to continue it must be under a regency for the 6 year old Prince of Naples, Humbert's son, also named Victor Emmanuel.

2. The willingness of the principal political parties to bury their differences for the war's duration and concentrate on aiding the allies to drive the Germans from Italy.

The king and Humbert are completely out of favor, according to the political chieftains I have talked to. They feel the two forfeited any claim to reign by permitting fascism to rise without making any efforts to check it, and actually collaborating with it.

King Shuns Naples.

Naples in normal times has been one of the royal strongholds, but the king and Humbert have not dared make any public appearance here since the armistice. This is deemed significant—Neapolitans say either or both would be greeted by catcalls and possibly worse.

Italian politics involves six parties. From the right to the left they are: Liberals, Labor Democrats, Christian Democrats, Actionist, Socialists, and Communists. They now form the national front, and their leaders compose the committee of liberation which avows it is working to establish an efficient administration and to assist the allies. Present activities, of course, are confined to the portion of Italy freed thus far.

All except the Liberals advocate some form of a republic for Italy, altho some are not averse to a regency as a gap between fascism and a new order. The Liberals are inspired by Benedetto Croce, the famed philosopher who believes in the institution of a monarchy but does not have any use for the present king and the crown prince.

Actionists Recognized.

The six parties have existed for some time, even tho forced to be inactive under fascism. No figures are available of their numerical power, but the allied military government [AMG] recognizes the Actionists, headed by Count Carlo Sforza, as the largest. The Communists are reported to be next, but their strength is still in enemy occupied industrial localities such as Genoa, Milan, and Turin. Next might come the Liberals, with the other three parties having much smaller memberships.

The Actionists regard themselves as moderates and centrists. One of their most important figures is Dr. Adolfo Omodeo, rector of the University of Naples.

"Our aim is to restore to the Italians the liberties and opportunities the Fascists took away," Omodeo said. "Whether Italy shall remain royalist or become a republic can be determined by the people after the war. If it is to remain a monarchy, it must be a constitutional one.

"The main problem right now is to establish the machinery for the governing of the people. The allied governments are saddled with that job. Italians should take over."

Omodeo said he and his colleagues did not have confidence in Badoglio and his generals, blaming them for the debacle after Mussolini fell.

Refused to Open Ports.

"In July, Badoglio was advised to open Genoa, Spezzia, and Venice to the allies," Omodeo continued. "We could have liquidated the few German divisions in Italy at that time. Badoglio refused to open the ports, saying if he did the Germans would bring in 20 panzer divisions and make Italy a battlefield. Now the Germans have brought in tremendous reënforcements and Italy is a battlefield. Badoglio thinks too late and acts too slowly."

Despite the lack of confidence in Badoglio, Omodeo said he would not object to the former acting as regent for the young Prince of Naples. But, he added, the regency at best is probably only transitory.

Concerning Italian communism, Omodeo believed those party members could be described by the seemingly contradictory term, "Liberal Communists," and said they are "just people who want freedom."

Communist Against King.

I then talked with Eugenio Reale, secretary of the Communist party in Naples.

"Altho Sforza is known to be anti-communistic we could collaborate with him," Reale said. "We must stand together this time. We feel monarchy can no longer remain in Italy—the people must choose a new government by plebiscite."

Reale said he would support Badoglio in some post such as minister of war in a government under Sforza.

The Communists are against colonies in principle, Reale said, but they feel there should be free immigration to such territories.

"We are for freedom of religion, too," he declared. "The pope can stay if the people wish it. We must respect his position and the will of the people, but the church must get out and stay out of politics, be separated from the state, and conduct only religious functions from Rome. Many cardinals have proven Fascist."

CHARGE OF 'STOOGE' SHOCKS COMMONS AND EVEN CHURCHILL

[By Wireless to the New York Times and The Chicago Tribune.]

LONDON, Oct. 26.—Cries of shocked "O! O! O!" were uttered in the house of commons today when one member forgot himself so far as to use American slang. Even Prime Minister Churchill was ruffled.

Hugh Molson, an independent minded young Conservative, was asking why William Jowitt, minister without portfolio, answered questions on subjects on which he was not an expert. When Churchill had explained that it was a matter of parliamentary custom, Molson exploded:

"Wouldn't it be better if the replies were given by the minister responsible and not by a stooge?" The prime minister turned on Mr. Molson, saying harshly: "I am not prepared to answer a question that is couched in such very unseemly terms!"

North African Dailies Granted More Newsprint

ALGIERS, Oct. 26 (AP).—Because of improved paper supplies, North African dailies will be permitted to double their size, Commissioner Henri Bonnet announced today.

CHICAGO PILOT SAVED IN CRASH ON RABAUL RAID

Forced Down at Sea, He Takes to Raft.

SOMEWHERE IN NEW GUINEA, Oct. 24 [Delayed—(AP).—Wave-skimming Mitchells have Rabaul's number. Today these medium bombers did just what they had done Oct. 12 and 18—completely bewildered the anti-aircraft and fighter plane defense of the Japanese at their New Britain stronghold by going in low and fast.

So swiftly did one wave of Mitchells sweep across the Vunakanau airdrome that they had set fire to the 30 enemy medium bombers caught on the ground before two Jap fighters managed to intercept.

The second wave sowed destruction with more than a hundred 100 pound bombs. Eleven Nip fighters, unable to get aloft, were cut up by the tracers of the third wave of Mitchells.

Two Planes Collide.

In one swirling bit of action over the Rapopo bomber field, a Zero and a Mitchell collided. Both crashed in flames.

A Mitchell of the "Rough Raider" unit, piloted by Lt. Alfred J. Naigle of Bechtelsville, Pa., had to make a forced landing in the water after the raid. The crew scrambled into life rafts and were rescued by a Catalina flying boat. The rescued crew included Lt. Richard B. Fritzshall, 1239 Hood street, Chicago; copilot, Sgt. Morton C. Maisk Jr., Onekama, Mich., the radio operator, and Sgt. Carl D. Schultz, Silvis, Ill., engineer.

Illinoisan Gets Zero.

Another pilot whose crew turned in air exceptional performances was Lt. Max H. Mortensen of Champaign, Ill.

The gunners on a plane piloted by Capt. J. A. Barnes of Paris, Ky., damaged four of 15 attacking Zeros and the plane's bombs started a large fire. Sgt. Victor E. Lewis of Potomac, Ill., the top turret gunner, was credited with one plane shot down.

One bomber was piloted by Lt. William T. Richards, Rochelle, Ill. His plane shot down two Japs. Lt. Lambert G. Johnson of Elwood, Ind., was bombardier of another Liberator.

ELGIN HAIRCUT PRICE UP.

The Elgin Master Barbers association announced yesterday that haircut prices in most Elgin shops will be advanced from 60 to 65 cents on Nov. 1. Shaves will remain 35 cents.

JOIN the parade of statesmen, industrialists, others in public life who are learning Spanish and Portuguese at Berlitz!
BERLITZ 30 N. Michigan (at Washington) Franklin 4341

R. A. F. ATTACKS TRAIN ENGINES IN RAIDS ON NORTHERN FRANCE

LONDON, Oct. 26 (AP).—Spitfires damaged several locomotives on offensive patrol over northern France today and Typhoons attacked air field installations at Brest-Lanveoc, it was announced tonight.

It was disclosed that Comm. Eddie Bakker, commander of the Netherlands naval squadron of Mitchell [B-25] bombers, was shot down by Nazi anti-aircraft fire during Monday's attack on Brest-Lanvoec.

The air ministry announced that 45 Nazi night fighters were destroyed by R. A. F. bombers during forays in September—nine more than in the previous month.

DIES AFTER FALL OFF LADDER.

John Rigoni, 66 years old, 6953 Vernon avenue, a retired car repairer for the New York Central railroad, who fell from a ladder while painting his home Oct. 10, died yesterday in County hospital.

BLACKHAWK
WEDNESDAY SPECIALS
Inc. Roll, Butter and Beverage
LUNCHEON
Roast Loin of Pork, Green Apple Sauce, String Beans, Whipped Potatoes.............. 75c
DINNER
Fancy Brisket of Corned Beef, Cabbage and Parsley Potato................. 85c
INDIAN ROOM
RANDOLPH AT WABASH • RAN. 2822

SPEED IN MAKING LOANS
...We always try to complete your loan as fast as possible.
Loans $10 to $300
FAMILY LOAN CORPORATION
LOOP
202 S. State St., Cor. Adams, Century Bldg., Rm. 301. Telephone WABash 2994
LOGAN SQUARE
3147 W. Logan Blvd., cor. Kedzie, 2nd Fl. Near "L" Terminal SPAulding 4100
NORTH-SIDE
6349 N. Western Ave., Cor. W. Devon Rm. 206, Devon Bldg. Tel. BRiargate 4121
WEST-SIDE
4806 West Madison St., Near Cicero Next to Walgreen. Tel. MANsfield 4211
SOUTH-SIDE
758 E. 79th St., Cor. Cottage Grove Ave., Rm. 206, 2nd Fl. Tel. RADcliffe 6500
SOUTH CHICAGO
9113 S. Commercial Ave. (opp. Goldblatt Bros.). Lincoln Bldg., Rm. 10 REGent 6220
BLUE ISLAND
13018 South Western Avenue
Dial Operator, Blue Island 86

"BACK THE ATTACK"
DON'T WAIT CALL STATE 2424
FOR WAR BONDS

Make Yourself A $2,000,000 HIGHBALL

Know how to make a correct highball? Lots of people don't, so we're giving you the recipe below! We call it a $2,000,000 "dream of a drink"—because that's what Fleischmann invested in grains, skill and research before we released one golden bottle of this rich, luxurious, straight bourbon whiskey. We make it in limited amounts. We have to—it's so good!

FIRST, GET FLEISCHMANN'S BOND THEN DO THIS!

1 Place the ice cubes in an empty 6 or 8-oz. glass. Connoisseurs say the ice *must go in first!*

2 Then, add 1½ ounces of delicious Fleischmann's Bond. A good highball needs Fleischmann's smooth creaminess!

3 Fill with club soda or ginger ale. For a perfectly mixed drink, place ingredients in glass in the order given!

100 PROOF

FLEISCHMANN'S BOND
Bottled in Bond
Kentucky Straight Bourbon Whiskey—100 Proof. Copr. 1942, The Fleischmann Distilling Corporation Owensboro, Kentucky.

★★ Kate Smith—Ted Collins ★★

GIVE YOU THEIR "PICK OF THE POST" ON THE NEWSSTANDS TODAY

Kate Smith—Ted Collins, stars of General Foods' "Kate Smith Hour," Friday, 8 P.M. E.W.T., C.B.S.; and "Kate Smith Speaks," C.B.S., Daily, 12 Noon E.W.T.

IN 1918, General Pershing presented an eight-year-old singer with a medal for her contributions to soldier morale . . . and the advice: "You must keep on singing, child." She took that advice. Today, Kate Smith—and her thrilling, beautiful voice—are beloved by millions. Over the years, with the firm, able hand of Ted Collins at her elbow to guide her, Kate Smith has time and again challenged the impossible . . . and *won!* Six scheduled broadcasts each week, public appearances for worthwhile causes, weekly visits to army and navy camps, day-long appeals to War Bond purchasers—again the talent and seemingly inexhaustible energy of Kate Smith are helping to win a war.

"A busy life like mine," Kate says, "calls for minutes of relaxation that really count. And it's like taking a vacation—to be able to step into the adventurous worlds created by the Post's superb fiction writers. Why, just yesterday . . ."

"Pardon me, Kate," interrupts Ted Collins. "I'd like to say that we must continually have fresh viewpoints when we discuss world problems and events before a microphone. That's where those authoritative, thorough articles in the Post come in. Even though we don't always agree with them, they let us know what world leaders are thinking and doing."

Kate laughs that famous laugh of hers. "That's right, Ted. Whether we're relaxing or working, we need the Post. You can't get away from it—and personally, I never want to."

Here's what Kate Smith and Ted Collins think about this great issue of the Post

1. THE KING NOBODY KNOWS
By Four Distinguished Authors

KATE SAYS: "I met King George and his lovely wife a few years ago. That's why the title of this article—The King Nobody Knows—struck me so forcefully. It's true. He is charming, polished, every inch a king and a gentleman—but I came away from that meeting feeling that I knew nothing about him. No wonder it took not one—but *four* well-known writers to compose this word portrait. And it's fascinating. Now I really feel I know the man who is so courageously facing the gravest responsibility ever given a King of England."

2. POWER POLITICS SUCCEEDED IN ITALY
by Demaree Bess

TED SAYS: "One of the greatest questions today is whether America will play 'power politics' after the war. Lots of people think that America will be hopelessly outclassed. Well, this revealing account of what took place in Italy is bound to make them feel a lot more optimistic. Mussolini fell because our diplomats had started knocking his props out years ago . . . and didn't let up. Here's a story that will give you new confidence—and maybe a brand new outlook—toward our future as international diplomats."

3. THE GOOD NEIGHBORS
by Conrad Richter

KATE SAYS: "Here's my kind of story. It's just about a kid . . . a little, pug-nosed kid from the 'right' side of the tracks. But he's got a yen to see what's on the 'wrong' side. What he finds makes him want to see what's on the other side of the mountain. And then years later—what's on the other side of the ocean . . . and the world. He discovers these things . . . but always through the eyes of the boy peering over the fence from a yard in Pine Mills. You'll love this kid—this modern Sir Francis Drake—just as I did."

★ ★ ★ TODAY'S ISSUE INCLUDES 10 OTHER GREAT STORIES AND ARTICLES ★ ★ ★

HERE COMES THE BRIDEGROOM . . *Dwight Mitchell Wiley*
TOP HAND . . . . *Luke Short*
WILL WE SCRAP OUR MERCHANT FLEET AGAIN? *Frederick Tisdale*
ALEXANDER BOTTS OBEYS ORDERS . *William Hazlett Upson*
GENTLEMAN FIGHTER . . . . . . *George Sessions Perry*
BURMA BOMBER . . . . *Pete Martin*
WHAT'S ON YOUR MIND? POLGAR KNOWS! *Pence James*
THE RICHEST HILL ON EARTH . . . . . . *Charles Lanius*
AVALANCHE . . . . *Kay Boyle*
THE OPENING DOOR . . . . *Helen Reilly*
★ *Plus 40 additional Features, including Cartoons and Poems*

GET THE *New* SATURDAY EVENING POST—FOR THE NEW AMERICA

ANOTHER 'LIDICE' REPORTED RAZED BY NAZIS IN ITALY

Whole Town Destroyed, Diplomats Report.

New York, Oct. 26 (AP).—A dispatch to the Columbia Broadcasting system today from the European continent, quoting diplomatic informants, said enraged German troops wiped out an entire Italian village of 2,000 "in the same manner that they destroyed Lidice" in Czecho-Slovakia.

Map locates razed town.

The account said the Italian Alpine village of Boves, near the French border, was leveled by flame throwers. It continued:

Italian Alpine guerrilla fighters, warring on the German occupation forces, visited Boves in quest of food. The patriots easily overwhelmed the few German troops in the village and carried four Germans away to the mountains as hostages.

Orders Nazis Surrendered.

Within a few hours a German motorized detachment arrived in Boves from Turin. The German commander told the local priest he would give the populace two hours to go into the mountains and bring back the four German soldiers.

The people of Boves tried to make contact with the guerrillas, but the time was too short.

The deadline expired and the German commander ordered a flame throwing detachment into action. Every house in the village was set afire and two hours later Boves was a smoldering ruin.

[On June 10, 1942, it was disclosed the Nazis had wiped out Lidice on the charge that some of its 1,200 residents had harbored the slayers of Reinhard Heydrich, "hangman" of the Nazi Gestapo. The men of the town were executed, the women were sent to concentration camps, the children were put in "educational institutions," and all of Lidice's buildings were razed.]

8,000 REPORTED SLAIN.

A dispatch from southern Italy broadcast by an American radio network yesterday told of a mass execution of 8,000 Italian officers and men by the Germans on an island off Albania.

The unconfirmed report, credited to Italian soldiers and civilians who fled thru the Nazi lines into southern Italy, gave this account of the Nazi slaughter:

Following Italy's declaration of war on Germany, two Italian divisions stationed on the island overpowered the small Nazi garrison, but German reënforcements arrived, disarmed the Italians, and shot 8,000.

Under the threat of death, the remainder of the Italian officers and soldiers were taken to Albania and there forced to begin a march to Germany to work. Each man's only food on the 30-mile-a-day trek was a fifth of a small loaf of bread daily.

INVENTORY THEFT AT $3,244.

An inventory completed yesterday showed that merchandise valued at $3,244 was taken by burglars Friday night from the King, Larson, McMahon company, 179 North Michigan avenue, manufacturers of fountain pens.

Greeks Fight

Location of road kept open by Germans.

CAIRO, Egypt, Oct. 26 (AP).—German occupation forces have opened up the Pindus road, thru the Pindus mountains in west central Greece, by setting the two most important Greek guerrilla armies to fighting each other, advices to this Egyptian seat of the Greek government in exile said today. The EDES army of Col. Zervas is now fighting both German troops and the ELAS guerrillas of Col. Seraenhis.

The Pindus road is an essential line for the Germans hauling supplies from east and northwestern Greece and is considered to be of the utmost importance in the event of any allied attack on the Balkans.

GERMANS DRIVEN FROM STEEL CITY IN JUGO-SLAVIA

U. S. Bombers, Fighters Again Aid Guerrillas.

LONDON, Oct. 26 (AP).—Jugo-Slav partisan fighters have driven the Germans from the last Nazi held center of heavy industry in Bosnia, central Jugo-Slavia, capturing the steel city of Vares-Maydan after a 12 hour battle, the Jugo-Slav national liberation army announced today.

Capture of Vares-Maydan, 20 miles north of Sarajevo, was announced in a bulletin broadcast by the Free Jugo-Slav radio. Gen. Josip [Tito] Broz' partisan warriors also stormed into the town of Brcko on the Sava river far to the northeast, it said, and the Nazis had to rush 20,000 reenforcements to bolster 5,000 garrison troops in order to force the partisans to withdraw.

U. S. Planes Give Support.

Cairo dispatches said a division of Gen. Draja Mihailovitch's guerrillas had captured three stations on the Belgrade-Sarajevo line in Bosnia and killed 217 Germans in liberating the towns. Tchajitche also was said to have been freed.

Hammering out again at the Germans in Jugo-Slavia, Italy based United States Mitchell bombers escorted by Lightnings struck the airfields at Podgorica, 20 miles inland from the Dalmatian coast and not far from the Albanian frontier.

The Lightnings [P-38s] went over first, destroying several grounded planes and damaging hangars and motor transports. Mitchells [B-25s] and more Lightnings followed, hitting the administration buildings and wrecking more planes.

Two merchant ships totaling 8,000 tons were attacked near Lagosta Island off the Jugo-Slav coast west of Dubrovnik, and deck cargoes were left in flames.

Report Vienna Bombed.

Stockholm reports, meanwhile, said that Vienna had been bombed on Sunday, and asserted the bombers came from Foggia in Italy in the first American raid from new bases there to hit Austria and Hungary. Jugo-Slav patriots assisted the raid by sabotaging axis communication lines to Austria and southern Germany, these reports added.

German alarm over the Balkan situation was evidenced by Ankara, Turkey, reports that politico-military talks had been in progress in Sofia for three days in what was believed to be a new move in Adolf Hitler's desperate efforts to organize Balkan defenses as an answer to the Moscow tripartite conference. A Berlin broadocast expressed German nervousness that the allies were resigned to letting the Balkans become a soviet sphere of influence.

U. S. DESTROYER DAMAGED BY CRASH AT SEA

Washington, D. C., Oct. 26 (AP).—The navy announced today that the destroyer Murphy was damaged seriously in a collision with a merchant vessel in the North Atlantic. A part of the forward structure of the destroyer, a 1,700 ton ship commissioned in 1942, was sheared off, but it was successfully towed into New York harbor.

The navy said the next of kin of casualties will be notified as soon as reports are received.

The unidentified merchant vessel was damaged slightly, the navy said.

NAVY WILL TAKE OVER NORMANDIE AT PIER TODAY

New York, Oct. 26 (AP).—The navy will take over the U. S. S. Lafayette, formerly the French liner Normandie, from salvaging contractors in a ceremony tomorrow and work in refitting and remodeling the vessel as a troopship is expected to begin soon.

The 83,000 ton ship capsized after a fire Feb. 9, 1942. It was believed the ship would remain at the pier for a short time before being towed into drydock.

The salvaging job, begun in March, 1942, has cost 4½ million dollars. Rear Adm. E. L. Cochrane, chief of the bureau of ships, has said that it would take nine months more to remodel the ship and that the total cost would be 20 million dollars.

BURGLARS GET WATCHES.

Mrs. Agnes Hamilton of 1135 West 71st street reported to police yesterday that her apartment had been burglarized and $25 and two wrist watches stolen.

12,000 NAZIS DIE AS REDS TIGHTEN DNIEPER NOOSE

Russians Seize Rail Town Near Mining City.

LONDON, Oct. 27 [Wednesday]—(AP).—Russian troops captured a railway station two and a half miles northwest of Krivoi Rog yesterday as the Germans sought to extract themselves from the closing trap in the bend of the Dnieper river, Moscow announced today.

Krivoi Rog is an industrial, iron ore and rail center deep in the Dnieper bend which the Germans said the Red army already is storming.

On the southern arm of the giant pincers, the midnight war bulletin, broadcast by Moscow, told of the capture of Veseloye, 24 miles northwest of Melitopol. Hundreds of German dead "were left on the approaches to the town and in its streets," the bulletin added.

Fan Out in Three Directions.

Three Russian armies have taken nearly 100 towns and villages, 28 of these being in the Melitopol sector. There the Russians advanced from 4 to 12 miles and fanned out in three directions across the steppes and marshlands from Melitopol, the fallen gateway to the Crimea.

More than 3,000 Germans were listed as killed on the steppes which the Nazis are trying to hold to protect their routes from the Crimea.

The Germans were said to have lost more than 7,000 dead in the fighting for Dnepropetrovsk and Dneprodzerzhinsk, newly captured sister industrial cities on the Dnieper. In the latest engagement in the Krivoi Rog area German casualites amounted to about two regiments [more than 2,000 men]. This made a specified German death toll of 12,000.

Nazis Offer Resistance.

Declaring that the Germans were offering stubborn resistance in the Krivoi Rog area—the point of the northern arm of the pincers—the Russians said the Nazis had thrown in fresh tank forces including a tank division recently "transferred from Italy."

The Red air force followed up the ground attacks by bombing concentrations of German troops most of whom were fleeing the Dnieper bend. The German retreat westward is toward the Bug river in southern Russia.

In the region southwest of Dnepropetrovsk 43 populated places fell to the Russians, including a district center 12 miles from the big industrial city. Advances there ranged from 4 to 9 miles.

Nazis Admit Grave Situation.

The Germans made no effort to conceal the gravity or the plight of their armies in southern Russia. The German high command acknowledged penetrations in the Melitopol sector. It said that "some" penetrations were sealed off, thus implying that others were not.

The Germans announced the evacuation of Dnepropetrovosk a day after the Russians told of its fall.

Altho the Russians reported only reconnaissance and artillery action on sectors other than those in the south, Berlin said that the Red army had launched an attack "on a broad front" west of Krichev in White Russia.

War News from Russian Front

(Story in adjoining column.)

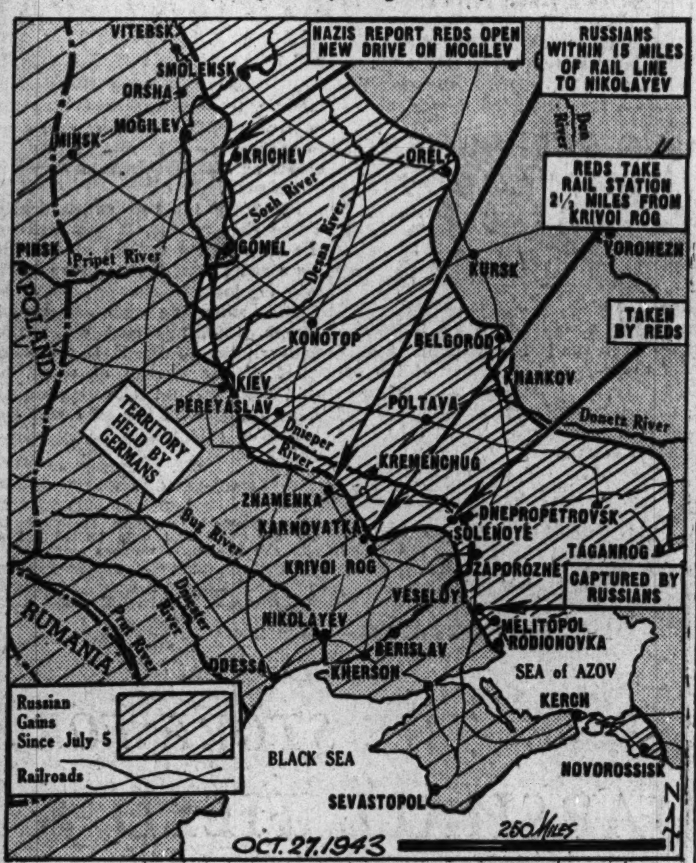

Legends tell latest reported developments.

The Inquiring Camera Girl

BY FREIDA ZYLSTRA.

[The Tribune will pay $5 for each interesting question submitted by a reader and used by The Tribune. Today's question was submitted by Josephine Bures, 1640 South Wisconsin avenue, Berwyn.]

THE QUESTION.

Did you ever take a chance and win?

WHERE ASKED.

First National Bank building, Blue Island.

THE ANSWERS.

Louis Peters, bank policeman, 2230 Market street, Blue Island—I was interested in a piece of property because there was a possibility of its value increasing. There was also the chance that it would depreciate considerably if a planned project were not carried out. I bought it, and a few months later it was much more valuable.

William C. Keuch, farmer, 2645 Walnut street, Blue Island—A few years ago good seed corn was quite scarce and it was doubtful whether the seed that I had would grow. Rather than plant none at all, I thought I'd risk planting what I had. After all of the hard work involved, the suspense was terrific but I grew one of the finest crops in the country.

William F. Barr, signal mechanic, 1556 Waverly avenue, Oak Forest—It was the last day of my furlough and I had to be back in camp by morning. I was driving to the station with a neighbor when we noticed a long freight train approaching the crossing. Waiting for it would mean missing the train. We made a speedy effort and beat it.

Glen W. Berger, car inspector, 12438 Maple street, Blue Island—I take quite a few chances in my job as freight car inspector. The other day one of the hand brakes on a car had not been released. To stop the train meant getting off schedule, so I crawled from car to car while it was speeding along and released the brake.

Mrs. August Stryzek, housewife, 15556 Lawrence avenue, Blue Island—About six years ago we took an 11 year old girl into our home. She hadn't liked her previous homes and we knew there was a possibility of the same thing happening here. She's a real young lady now and is as happy to be with us as we are to have her.

BRITISH RESCUE LAST PATROLS FROM KOS ISLAND

[By Wireless to the New York Times and The Chicago Tribune.]

CAIRO, Egypt, Oct. 26.—Evacuation of the last British land patrols from the Dodecanese island of Kos which had stayed on after the Germans had reoccupied virtually the entire island was announced today. These units "having completed their task have been successfully withdrawn," a bulletin said. One party had lived largely on fruits, sheep, and wild goats.

Kos is of some strategic importance, having an air field which was improved by an additional runway built during the brief British occupation following landings on Sept. 16. The Germans began a counter-offensive on Oct. 3. The defenders were overwhelmed but the patrol which remained employed artful tricks, one of which caused the Nazis to bomb their own troops.

The allies remain on the valuable Leros, Samos, and Castelrosso menacing the Nazi convoy routes to Rhodes, Scarpanto, and Crete.

ITALIAN GENERAL ARRESTED FOR TREACHERY: DNB

LONDON, Oct. 26 (AP).—Gen. Alfredo Guzzoni, 66 years old, Italian commander in Sicily during the allied campaign and formerly one of Mussolini's most trusted officers, has been arrested by the Germans on a charge of treachery, a DNB broadcast announced tonight.

The German news agency did not disclose where the arrest took place, but said it was carried out "in continuation of the purge of treacherous elements in the state, army, and party."

Report Envoy Escapes.

BERNE, Switzerland, Oct. 26 (AP).—The Geneva newspaper La Suisse said today that Dino Alfieri, former Italian ambassador to Berlin who was held by the Nazis pending trial on charges of high treason, had escaped from his captors and fled Italy. Its dispatch was from Chiasso, on the Swiss-Italian frontier.

ACCUSED IN CAFE THEFT.

Thomas J. Carey, a relief manager at a restaurant at 590 Diversey parkway, was named yesterday in a warrant obtained before Judge William V. Daly in Felony court charging the theft of about $1,500 in recent receipts. Carey has disappeared.

REPORTS CAMERA STOLEN.

Dominick Martino reported to police yesterday that a camera and a flashlight valued at $46 had been stolen from his room at 9657 Avenue L.

Detachable
Fur Lined Coats
$28
All-Wool Coat That Will Lead Two Lives!
The cozy rabbit fur lining will keep you toast-warm this Winter . . . then, when Spring rolls around—out comes the lining—and you have your lightweight coat. Sizes 12 to 20.
COAT SHOP—FIFTH FLOOR.
To the prices of our mdse. will be added an amount approximately equivalent to the Retailers' Occupational Tax.
NETCHER'S BOSTON STORE

Youthful Women's
Sequin Glamour
$12.95
Day and night elegance awaits you, in this smart, black dress with its youthful sequin touches. See it—you'll love it! 18½ to 24½.
DRESS SHOP—FIFTH FLOOR.
To the prices of our Mdse. will be added an amount approximately equivalent to the Retailers' Occupational Tax.
NETCHER'S BOSTON STORE

BUY MORE WAR BONDS

You can Count on us!

Blackie & Whitey "Cheerio, America—despite difficulties, we're still carrying on!"
We've still got our heads up—and we're still shipping BLACK & WHITE to our friends in America! Every bottle being sent to you was made long before the war! Every drop is 8 years old—the same good old BLACK & WHITE you've always known and welcomed!
The Scotch with Character
"BLACK & WHITE"
EIGHT YEARS OLD
BLENDED SCOTCH WHISKY 86.8 PROOF • THE FLEISCHMANN DISTILLING CORPORATION, NEW YORK, N. Y. • SOLE DISTRIBUTORS

"Every 'Janie' Likes Fannie May Candy!"

Says:
Edith Fellows
Now Starring in
"JANIE"
the Comedy Hit at the
CIVIC THEATRE
Washington and Wacker
Fannie May
KITCHEN-FRESH CANDIES
HELP WANTED!! Opportunity—for girls, women and men. Both in fine modern Fannie May Kitchens and in the retail shops! No experience necessary! Apply Fannie May Kitchens, 1137 W. Jackson.
★ ★ ★ Back the Attack! Keep on Buying More War Bonds! ★ ★ ★

BUY AN ADDITIONAL WAR BOND TODAY! ★ ★ ★ THIRD WAR LOAN!

Car owners say it . . . CHEVROLET DEALERS Truck owners say it . . .
"FIRST IN SERVICE"
SUPER CHEVROLET SERVICE
TRAINED, SKILLED MECHANICS
★ ★ ★
MODERN, TIME-SAVING EQUIPMENT
★ ★ ★
SERVING ALL MAKES OF CARS AND TRUCKS
★ ★ ★
COURTEOUS, FRIENDLY SERVICE
See your Chevrolet dealer for service on all makes of cars and trucks—member of the organization which is known as "America's Service Specialists"—member of the organization which enjoys the well-earned reputation of having serviced more cars and trucks than any other dealer organization, year after year, for more than a decade.
AMERICA'S MOST POPULAR DEALER SERVICE ORGANIZATION
Every Car and Truck Must Serve America
WAR WORKERS
FARMERS
DOCTORS
RED CROSS ACTIVITIES
PUBLIC UTILITIES
CIVILIAN DEFENSE
VITAL WAR SUPPLIES
FOOD SUPPLIERS
SPEED YOUR WAR BOND PURCHASES—SPEED THE DAY OF VICTORY!
SEE YOUR LOCAL CHEVROLET DEALER

Knight of the Order of the Commodore

We feel like presenting medals for conspicuous cooperation to many of our patrons these days. There is the man who always makes a reservation well in advance . . . the man who always cancels an unwanted room the moment his plans change . . . the man who makes it a point to check out early on his day of departure. All these things combine to help us cope with the greatest demand for accommodations in our history. And we wish to thank our patrons, old and new, for their helpful consideration.

2,000 large, comfortable, outside rooms, all with private bath

THE **COMMODORE**
"New York's Best Located Hotel"
MARTIN SWEENEY, President
CHICAGO OFFICE:
Telephone: Randolph 5575

RIGHT AT GRAND CENTRAL AND AIRLINES TERMINALS

Advertise in the Tribune

ALLIES REPULSE 4 JAP ATTACKS ON FINSCHHAFEN

Foe Uses Artillery in Guinea Battle.

ALLIED HDQ. IN THE SOUTHWEST PACIFIC, Oct. 27 [Wednesday] (AP).—Japanese troops who were driven back into the jungles north of Finschhafen, New Guinea, last week while trying to escape to the coast were repulsed when they launched fresh counter-attacks with artillery support, Gen. MacArthur reported today.

Three such attacks were thrown back with heavy losses Saturday and a fourth Sunday. These occurred west of the village of Katika. This village, from which the Japanese were ejected last week, is three miles north of the allied airdrome at Finschhafen.

One Japanese 75 mm. fieldpiece was put out of action in the latest fighting.

Bomb Jap Positions.

Allied Boston attack planes bombed and strafed enemy positions to the rear of Sattelberg mission, the Japanese strongpoint northwest of Finschhafen. Japanese in that sector have been in an untenable position from the point of supply since Finschhafen was captured.

Northwest of Finschhafen, Mitchell bombers silenced anti-aircraft positions Sunday around Alexishafen, strafed the airdrome and set fires in areas where planes are dispersed. A reconnaissance bomber crippled a 1,000 ton Japanese cargo ship off Wewak.

No Jap Interception.

Constant bombings apparently have compelled the Japanese to quit using their most important air bases in the northern Solomons. A spokesman at South Pacific headquarters of Adm. William F. Halsey said the enemy's Bougainville fields of Kahili and Kara have not been used since Oct. 23, and that the Ballale Island field in the Shortlands also is inoperative.

In the latest raids on Kahili and Kara today's bulletin reported that heavy bombers, torpedo bombers, and dive bombers last Saturday carried out their methodical destruction without a single Japanese fighter intercepting.

"Well concentrated bombing was observed at both targets," headquarters reported.

Glacier Priest

(Story in adjoining column.)

[TRIBUNE Photo.]

The Rev. Bernard R. Hubbard with Jap helmet, piece of a plane, a knee motor, a clip of .25 caliber snipers' cartridges, and a belt of machine gun cartridges.

British Doctors to Get Back 2 Missing Pockets

LONDON, Oct. 26 (AP).—Britain's doctors are going to get back those two missing pockets in the vests of their utility suits. This concession has been granted the doctors by the board of trade because it recognized that the wartime two pocket vest is "insufficient to carry their gadgets."

M'ARTHUR DENIED FULL AID, SAYS FATHER HUBBARD

The Rev. Bernard R. Hubbard, the "glacier priest," said yesterday the Roosevelt administration never has accentuated the Pacific war enough to take full advantage of our victories there.

"Gen. MacArthur," he said, "has been compelled to fiddle around with islands. He has been denied sufficient strength to deliver a body blow to any of the Japanese strongholds. He undoubtedly has whittled down Japanese ships and planes. MacArthur has done wonders with little. But until he gets adequate forces he will not be in a position to take advantage of every push he makes.

Awaiting German Collapse.

"Having committed itself to the Atlantic—the European—war, the United States now finds that it must go thru until the German collapse. We have the power but not the diplomacy to do otherwise. The situation in Europe now is too critical.

"England and Russia are fighting one war. We are fighting two. Having concentrated on the European war to the neglect of the war in the Pacific we now, in order to gain the economic advantages of the coming European collapse, must stay on."

Father Hubbard was interviewed on his arrival from Alaska yesterday in the rectory of the Holy Family church, 1080 Roosevelt road, where he will visit for a few days with fellow Jesuits. He lectures tonight in the Chicago Civic Opera house on "The Aleutian Battleground."

Seventeen Years' Experience.

He emphasized that he was speaking in the interview not as a "military genius" but simply from his 17 years of experience in the Alaska-Pacific area as a member of the faculty of the University of Santa Clara, in California.

Concerning the grant of Siberian bases by Russia to the United States—a question on which Sen. Henry Cabot Lodge [R., Mass.], has focused national attention after his tour of the battle fronts—Father Hubbard remarked:

"Sen. Lodge is right in principle, but it is now too late for Russia simply to open the door and say, 'Come in.' A year ago we could have gone in with little Jap resistance. But the Japanese have consolidated in the last year. Now it would be a gigantic undertaking, a military operation comparable to the African and Italian campaigns.

"A frontal attack on Japan itself will be necessary. We have the power to do that and we will—it is only a question of when."

HIROHITO FINDS WAR SITUATION 'TRULY GRAVE,' HE TELLS DIET

New York, Oct. 26 (AP).—Emperor Hirohito and Premier Hideki Tojo joined today in giving the 83d special session of the diet a sober appraisal of the war outlook, with Tojo asserting that the allies, "defeated at the beginning," were now "overcoming many difficulties and dangers, and the war is growing in intensity."

The emperor, in one of his infrequent declarations on the war, termed Japan's present situation "truly grave." His imperial rescript was read in his presence at the formal opening of the diet, according to a Tokio broadcast.

The rescript, urging the Japanese people to "fully display their total strength and thereby destroy the evil ambition of the enemy nations," called upon the diet to act speedily on the new supplementary budget and all-out mobilization program.

HIT PHILIPPINES, MALAYA, URGES CHINESE PAPER

CHUNGKING, China, Oct. 26 (AP).—A striking development in Chinese ideas on equipping Chinese armies for an offensive against the Japanese was seen today in the China Times' advocacy of the reopening of the South China sea to allied shipping. Like other Chinese newspapers, the China Times long had been clamoring for the reopening of the Burma road as the only effective supply route to this country.

Reopening of the China sea "would enable China to receive thru Hongkong and Canton large quantities of material and equipment for a gigantic counter-offensive on the Asiatic mainland," the China Times said.

It urged a naval and air drive on the Philippines from the south and a simultaneous blow against Singapore from the east instead of a slow war on land. It contended that once the allied fleets were steaming north from Singapore the Japanese could be ejected easily from the Hongkong and Canton areas and a sea supply route to China opened.

FRENCH NAME CONSULS TO U. S.

ALGIERS, Oct. 26 [AP].—The official journal of the French committee of national liberation today reported the nominations of Francois Chiarasini as consul at New Orleans, and Charles Delessart as consul at San Francisco.

SPRINGFIELD MARINE IS REPORTED DEAD ON NAVY CASUALTY LIST

Washington, D. C., Oct. 26 (AP).—Everett L. Miller of Springfield, Ill., a marine, was reported dead in a casualty list made public today by the navy. His mother was listed as Mrs. Ollie Miller of Springfield.

One other casualty from Chicagoland was listed. He was Francis B. Runyan of Fenton, Mich., a marine also listed as dead. He is survived by his widow.

The list brought to 30,789 the total navy, marine corps, and coast guard casualties reported to next of kin since Pearl Harbor. It includes 12,141 dead, 9,021 missing, 5,438 wounded, and 4,189 prisoners.

LUCE IS HOST AT DINNER FOR CHINESE ADVISER

New York, Oct. 26 [Special]. — Henry R. Luce gave a dinner tonight at the Waldorf-Astoria hotel for Dr. Chang Kai-ngau, former minister of railways and communications for the republic of China, who is now executive adviser of the Yuan of the Chinese government and is here studying American economic conditions and United States railways for present and post-war constructional planning in China. Among the other guests were Mr. and Mrs. Thomas Lamont, Mr. and Mrs. Ogden Reid, Mr. and Mrs. Henry Kaiser, and Mr. and Mrs. Richard De Rochemont.

THE BLACKHAWK presents
America's New Singing Idol
CARL RAVAZZA
AND HIS ORCHESTRA
WITH AN
Indian Summer Floor Show
8:30, 10:30, 11:30
STARRING
"The Gabby Trickster"
JIM PENMAN
PIERRE and RENEE
Sensational Dance Team
BLACKHAWK
WABASH AND RANDOLPH

LINOLEUM—CARPETS
Battleship, Inlaid, Linowall, Asphalt Tile
LAID FREE
Armstrong Embossed Inlaid...$1.45 SQ. YD.
OTHER INLAIDS ....89c up SQ. YD.
ODDS and ENDS. Minimum Labor Charge
6-9-12-ft. FELT BASE, 29c,39c,49c SQ. YD.
Room Size Soft Rugs & Carpets....$12.50 up
ASPHALT TILE ....8c SQ. FT.
ARMSTRONG LINOWALL...$1.19 SQ. YD.
USED BATTLESHIP CARPET, 75c SQ. YD.
9 & 12 Ft. Broadloom Carpet $2.95 Sq. Yd.
Balaban Floor Covering
1547 W. Roosevelt Rd. • CAN. 1553
OPEN TUES., THURS., SAT. EVENINGS

BUY MORE WAR BONDS

Store Hours, 9:45 to 5:45

Marshall Field & Company

Just what the girls ordered!

SALLY MASON COTTON BLOUSES

$2.50 and $2.95

The season's most popular styles which girls love to wear with skirts and jumpers. And only at Marshall Field & Company in Chicago. These Sally Mason blouses are typical of the smartness and practicality you'll find in clothes for every age on the

Young People's Floor, your glorious Fourth

Sizes 7 to 14—School Girl Shop, North, Wabash

Sizes 10 to 16—High School Shop, North, Wabash

Also in Evanston, Oak Park, Lake Forest

1

2

3

1. High school specialty in white broadcloth. High-low neck. Sizes 10 to 16. $2.95

2. Grammar school blouse with gay peasant smocking. White broadcloth. Sizes 7 to 14. $2.50

3. High school classic in white, green, blue or beige oxford cloth. Sizes 10 to 16. $2.95

An amount will be added to quoted prices of all our merchandise to cover additional expense due to the Illinois Retailers' Occupation Tax. Postage charges are extra to all points outside our regular delivery zone.

If you can't come in, write or call Personal Shopping Service, State 1000.

Marshall Field & Company,
121 North State Street, Chicago 90, Illinois.
Personal Shopping Service:

Style	Size	Color	Quantity	Priced Each

☐ Charge my account ☐ C. O. D. ☐ Money order or check enclosed.

(Please do not send currency or stamps.)

Name ....
(please print)

Address ....

City.................................... State..............

Trib.10-27-43

Store Hours, 9:45 to 5:45

Marshall Field & Company

Are you tired of sleuthing for clothes?

THE

BUDGET SHOP'S

FOR YOU

Whatever you want—from topcoats, to suits, to casual dresses, to date dresses—you'll find right here in the Budget Shop. And all of them hung out on racks so you can see everything there is. All that are your size grouped together, so you don't have to hunt. Which makes the Budget Shop add up to exactly the shopping center you've been wanting.

Budget Shop—Sixth Floor. Also Evanston, Oak Park, Lake Forest. Hats—Fifth Floor

Pleated skirt suit

Young, two-piece wool suit that can double as a dress. Pleated skirt, five-button jacket. Kelly; sizes 10-18. Gold, aqua; sizes 10-16. **$25**

BUDGET SHOP

Wool box coat

Clever back yoke adds interest to this coat. Notched lapels, slot pockets. Brown; 10-18. **$29.95**

Half size dress

Rayon crepe, trimmed with ruffles. Black, blue, purple; sizes 16½ to 24½. **$14.95**

An amount will be added to quoted prices of all our merchandise to cover additional expense due to the Illinois Retailers' Occupation Tax.

STEVENS

3.95

our merry

Pixie Cap

in wool yarn . . . has a new backward charm!

Pull it down over your smooth new coif! Show your high, pure brow! Hide your little ears! This is a *new* hat! A cap in fact, because it's soft and woolly . . . made of yarn . . . high in the crown . . . down in the back. Choose yours in Black, Brown, Fuchsia, Beige, Sunset, Gold, Red, Kelly, Light Coffee. 3.95

Bag to match, 5.00

Sorry, no mail orders!

Jr. Deb Millinery—5th Floor

Approximately 2% will be added to all our marked prices to cover additional cost of doing business in Illinois.

Chas. A. Stevens & Co.
State Street Open 9:45 to 5:45

EX-CONVICT EGAN PLEADS GUILTY IN KILLING OF QUIRK

Policemen Suspended in Gambling Probe.

[Continued from first page.]

missioner Allman were based on the detectives' reports.

After Stollary acknowledged the deception, 11 of the detectives admitted their original statements were wrong—that the reports were new, and were not reports made on the dates they bore. But five of the detectives, John J. Burke, James Aman, John Linderman, William Rittenhouse, and William Shaw, refused to make such admissions. These were the men suspended with Connelly.

At the Summerdale station last night it was said the five policemen would welcome an opportunity to reappear before the grand jury and tell the truth. Their persistence before the jury yesterday morning in claiming that they wrote the reports long ago was described as an act of loyalty to their captain.

Asked to Make Duplicates.

In their behalf it was said they were called to the station last week and asked to make duplicate reports on investigations they had made during the last 15 months. The policemen supposedly were told the originals had been destroyed. They agreed to make out the reports and, having done so, were in an awkward position yesterday in the grand jury room.

Courtney and the grand jury are seeking the higherups of protected gambling, it was said in the Criminal court building, and not the policemen on the beat. But the prosecutors let it be known they will not permit policemen to lie to the grand jury and get away with it.

Courtney and his first assistant, Wilbert F. Crowley, who have spent most of their waking hours of the last month in directing the probe of the Guzik gang's gambling successes in the city and county, said no indictments were expected before tomorrow.

Political Patronage.

Last week Courtney and the grand jurors were reported to have heard an explanation by County Clerk Michael J. Flynn that police appointments and promotions have been doled out as political patronage to the ward bosses of Mayor Kelly's political machine.

Today it was revealed the hard working jurors, still eager for work despite their 27 hour grind, plan to tell Mayor Kelly and Commissioner Allman what they have learned about the Guzik gang. Prosecutor Crowley recalled that two years ago on a similar occasion Mayor Kelly said he was amazed at what he learned in the grand jury room.

This time, it was asserted, there is even more material to cause amazement. The jury plans to put before the officials what they have learned about gambling conditions in the Chicago Lawn, Town Hall, Summerdale, and Hyde Park police districts. Courtney has been conducting a survey for the last few years and has considerable information about hundreds of gambling houses that were never bothered by police.

Reports of some years ago that young men who took the civil service examination for the police department had to pay $500 for a job may be considered by the jurors. It was recalled that whereas many politicians reportedly have taken fees from prospective policemen, only one has been punished. He is Frank Konkowski, formerly alderman for the 26th ward, who went to prison and is still there.

Only One Examination.

Rumors of a much higher fee for promotions were also discussed on the west side yesterday. It was recalled that such rumors have been attendant on most promotional examinations in the police department.

In the 10 years Kelly has been mayor there has been only one examination for the job of police captain, it was said. For several years many lieutenants of known Democratic party affiliations served as acting captains.

Hugh McCarthy, chief of the sheriff's county police staff, yesterday went before Chief Justice Benjamin P. Epstein of the Criminal court and said the grand jury was trying to make him fire his whole department of 175 men and then fire himself. McCarthy said he wanted his legal rights defined.

McCarthy, who had balked at carrying out a grand jury suggestion to fire those men on his staff suspected of negligent performances, said he had answered all grand jury questions except ones like this: Why don't you fire all your policemen and then resign? He said he also was asked when he was going to quit and that Courtney had spoken harshly to him during the jury session.

Judge Epstein told McCarthy to answer all proper questions and said grand jury suggestions about the firing of personnel were not within the judge's jurisdiction.

Both Courtney and the grand jury said they were thru with McCarthy, anyway.

Six Policemen, One a Captain, Suspended in Gambling Quiz

(Story starts on page 1.)

[TRIBUNE Photos.]

Policemen of the Summerdale station as they waited to be called before the grand jury, which is conducting an extensive investigation of gambling. Left to right: August Ptack, Walter Muza, William Rittenhouse, Louis Miller, John Linderman, Thomas McGreevy, William Shaw, John Burke, Edward Kunze, and Peter Kules. Afterward, Rittenhouse, Linderman, Shaw, and Burke were suspended, along with Capt. Thomas Connelly and Policeman James Aman.

Hugh McCarthy, chief of the county highway police, leaving Chief Justice Epstein's courtroom, where he demanded a ruling on whether he must fire his men.

Police Commissioner Allman leaving the grand jury room after he was questioned.

Thomas Connelly, the suspended police captain. His station was Summerdale.

Harry Stollery after appearing before grand jury.

JURY HEAT PUTS GAMBLERS OUT INTO FRESH AIR

Chased out of their smoke filled handbooks by the activities of the grand jury, Chicago's gamblers yesterday were breathing unaccustomed fresh air and wondering what would happen next.

All agreed that the heat on the books is unprecedented in recent years, even during State's Atty. Courtney's ax campaign, and even the most optimistic said the books will be dark for at least a month. Other estimates ran from six months to a year.

No books were running openly, not even the usual sneak spots. There was some small betting from automobiles and across cigar counters. One or two of the hardier spirits attempted to operate clandestine books at Sportsmen's Park.

Some of the bigger operators, anticipating grand jury summonses, consulted their lawyers. Others, accepting their compulsory closing philosophically, prepared to vacation in the south.

YES-I WISH YOU'D TRY

FATHER JOHN'S MEDICINE
I'VE USED IT FOR YEARS *for* COUGHS DUE TO COLDS

Father John's Medicine builds resistance when vitamin A is needed—Rich in vitamins A and D—Used 85 years.

KNOWN AROUND THE WORLD
TRIMM
HEARING AIDS
The Best Hearing Aid for Most People
Write for Office or Home Demonstration
TRIMM CHICAGO COMPANY
SUITE 1601—8 S. MICHIGAN—CENTRAL 4155

WHAT D'YOU KNOW! by R.C.

ONE ARMY MOTOR TRAILER—a fueling unit for our Air Force—costs $500. (Buy War Bonds Today!)

MARIA MONTEZ'S real name is Maria Africa Gracia Vidal de Santo Silas Aumont! The lovely star of "COBRA WOMAN," a Universal Picture, prefers Royal Crown Cola.

CERTIFIED GROUP taste-tests prove Royal Crown Cola is the best-tasting cola

ROYAL CROWN COLA
Best by Taste-Test!

ROYAL CROWN BOTTLING CO., of Chicago. 3830 So. Michigan Ave.

The New "Super-Foamy" WASH-A-POOCH
BUBBLE BATH
for Dogs and Cats

For Cool Days—Whip two tablespoonfuls of Bubble Bath into a rich, creamy foam. Apply to pet's coat with hands; wipe off with dry towel. It's that easy—no tub, no splash.
For Warm Days—Wet fur with warm water and use Bubble Bath as regular shampoo. Cleanses coat thoroughly; gives it soft, silky sheen.
6 oz. bottle .50c
16 oz. bottle $1.00
At Leading Pet and Pedigree Shops

Manufactured By
E. D. CURREN CO.
Kalamazoo, Mich.

2 DROPS

Just 2 drops Penetro Nose Drops in each nostril help you breathe freer almost instantly, so your head cold gets air. Only 25c—2½ times as much for 50c. Caution: Use only as directed. Penetro Nose Drops

Witch's "handy" means...

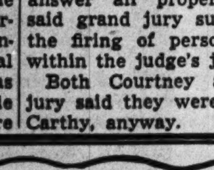

"Boo-o-o-o!"

3-Ring "handy" means...

"BALLANTINE!"

Up with the 3-Ring "handy"—and you hurry along your Ballantine! PURITY, BODY and FLAVOR in every glass. America's finest since 1840.

ALE & BEER

P. Ballantine & Sons, Newark, N. J.

• *See the Navy Day Parade on State St. Today at 10:15 A. M.* •

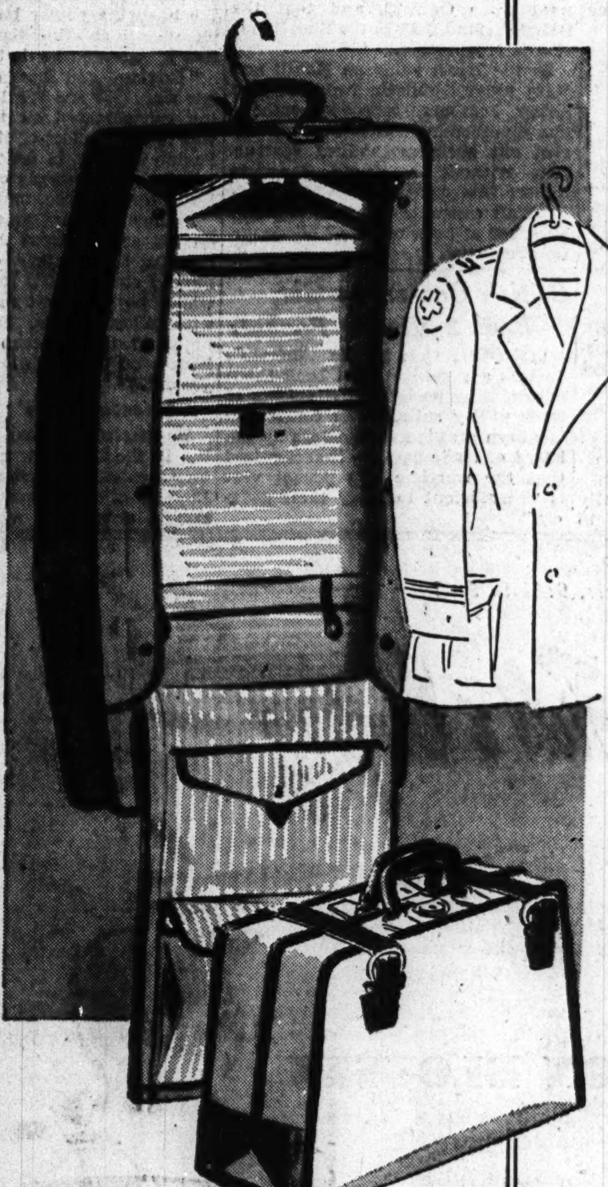

VAL-A-PAK WARDROBE

carries 3 civilian suits or 5 uniforms!

Newest, lightest way to travel, and still carry a complete wardrobe! You don't even have to unpack until you get home! While en route hang it up, open, remove your suits unwrinkled and unmussed, and live right from your Val-A-Pak. So convenient! And so handsomely constructed of waterproof duck cloth with russet leather and binding straps. 18.75

In the Val-A-Pak Wardrobe:

★ Pocket for underclothes and socks. ★ Pocket for handkerchiefs.
★ Two regulation coat hangers. ★ Pocket for pajamas.
★ Compartment for shoes and soiled clothing.
★ Waterproof pocket for toilet articles.
★ Pocket for shirts, without folding.

CARSON PIRIE SCOTT & Co.

Luggage, First Floor, Wabash.

WIEBOLDT'S

All Six Stores Open Thursday Night
Store Hours 9:30 A. M. to 9:30 P. M.

Save $5 to $10 on Each Bedding Item You Need!

Clearance!

Warehouse Stock Simmons Mattresses and Box Springs

$29.95 Mattress or Box Spring
Simmons famous "WHITE HAVEN" mattress or box spring, all sizes, regularly $29.95! Clearance, each...... $22.95

$39.50 Mattress or Box Spring
The famous "WHITE KNIGHT" by Simmons! All sizes in mattress or box spring, regularly $39.50, each.......... $29.95

$24.95 Mattress; $29.95 Spring
Save $5.00 on Simmons regular $24.95 mattress! And save $10 on Simmons regular $29.95 box spring in this clearance! $19.95

A charge on account of Retailers' Occupation Tax, shall be added to prices stated herein.

Chicago • Evanston • Oak Park

WIEBOLDT'S

All Six Stores Open Thursday Night
Store Hours 9:30 A. M. to 9:30 P. M.

A charge, on account of retailers' occupational tax, shall be added to prices herein.

Paint Yourself Extra Storage Space with Roomy

Chest of Drawers

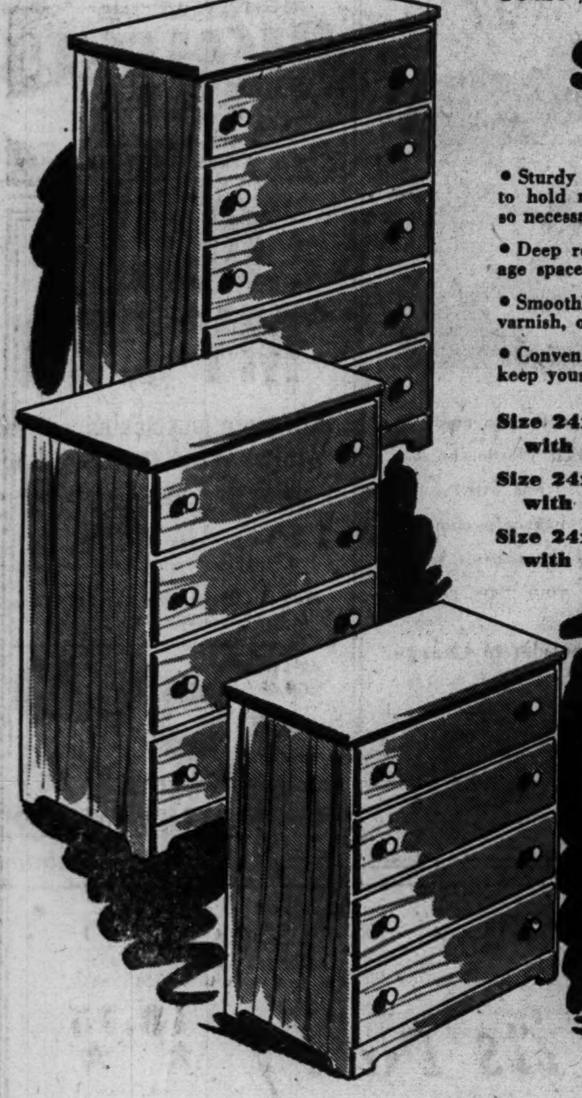

16x27½x12 in., 3 drawers

$6.99

- Sturdy wood construction, well built to hold many household essentials . . . so necessary to comfortable homemaking.
- Deep roomy drawers with ample storage space.
- Smoothly sanded and ready to paint, varnish, or decorate in colorful effect.
- Convenient space-saving sizes to help keep your home in tidy condition.

Size 24x29½x15 in. with 4 drawers......$ 9.99
Size 24x35x15 in. with 4 drawers......$11.99
Size 24x43x15 in. with 5 drawers......$13.99

7½-Gal. Steel Fuel Can

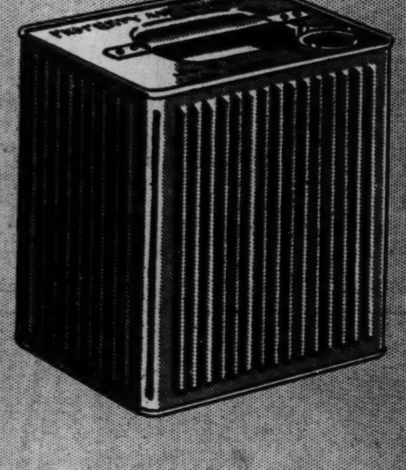

$2.98

These fuel cans were rejected by U. S. government and released for civilian use. Extra heavy corrugated steel construction with strong handle riveted to body of can. Has screw type cap with air vent to permit easy pouring. 7½ gallon size, convenient for household use, such as water, oil or gas.

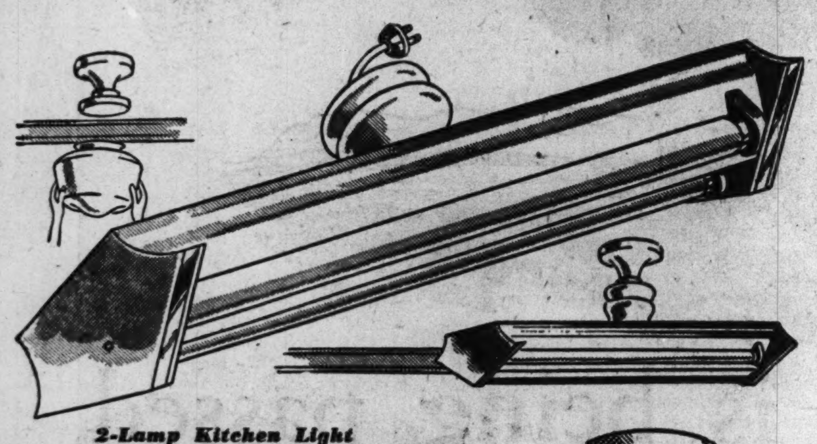

2-Lamp Kitchen Light

Fluorescent Unit

Complete with 2 Mazda bulbs. About 24 inches long. Can be installed in present light unit. High intensity daylight at low cost. **$7.88**

Bedroom Fixture

One-light, ceiling type fixture with semi-indirect lighting. Crystal glass bowl shade will cast a soft, diffused light over entire room. **$1.14**

Superior Quality All Steel Roomy

Medicine Cabinet

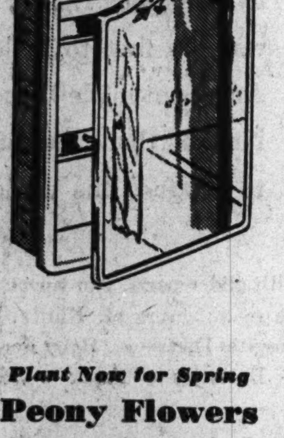

WITH VENETIAN MIRROR IN CHROME FRAME. Size 16x20x4½ inches with adjustable 5 shelf spaces. Extra heavy all steel construction with baked-on white enamel finish. Complete with 2 glass shelves. Big mirror door has a safety swing bar. **$14.88**

Plant Now for Spring

Peony Flowers

Large select grade roots that will blossom early in an assortment of colors. Fall planting recommended by Peony Society of Amer. and Agricultural Dept., Univ. of Ill. **19c**

A Dress-up Cue for Your Family Dinette

5-pc. Solid Oak Breakfast Set

- Mellow grained frosted tan finish that blends so well with your other furnishings.
- Extension top table, size 34x46, opens to 62 inches with 2 extra leaves.
- Simple, interesting design with club legs.
- Solid oak chairs have seats upholstered with simulated leather in red.
- Attractively routed decoration on table and chairs.

$44.88

Clearance! Reg. $1.45

Genuine Silex "2-Cupper"

$1.19

Economical Coffee Maker

Every home needs an extra individual coffee maker in a small size. This glass drip model makes ONE or TWO CUPS without waste. You can enjoy a cup of fresh and delicious coffee just about any time you want to. Also you save money by saving coffee . . . for SILEX "2-cupper" gets 15 more cups of coffee out of every pound.

Pittsburgh's New Flat Finish

Techide Paint

In White and Many Colors

$2.75 gal.

Mixes with water and covers walls, ceilings, and all interior surfaces with ONE COAT. Covers solidly WALLPAPER, painted surfaces, plaster, brick and cement. DRIES IN ONE HOUR to a durable, washable, sheenless flat finish. It is economical and easy to use.

Quart........85c

Safe "Soilax" Cleaner

4 pkgs. $1

Each package, size 1½-lbs.

Enough to make 96 gallons of "Soilax" cleaning solution for wall washing and paint cleaning. Also excellent for kitchen, laundry, and workshop cleaning. Loosens dirt and dissolves grease.

Make Every Hour Work Double-Time with an Efficient

Kitchen Cabinet

- Heavy solid oak in soft-toned Swedish Modern finish.
- Center cabinet unit size is 40x72x13 in.
- Double door upper section has 2 shelf spaces.
- Kitchen base with pull-out work top.
- Complete with bread board, 2 utensil drawers, and large utility drawer can be used for bread.
- Huge storage compartment for pots and pans; lid rack on door.

$79.88

Left or Right Hand Side Cabinets

Units made to fit and match center cabinet. Size 18x72x13 inches with 2 doors and 6 shelf spaces. Each **$25.88**

3-piece Complete Kitchen Ensemble

Consists of center kitchen cabinet and 2 side cabinets (as illustrated). **$119.88**

Wash Boiler or Canner

$4.99

For Cold Pack Canning Holds 8 Canning Jars

Made of rust resistant, strong galvanized metal in 8-quart jar capacity. Comes with cover and liftout wire rack that supports jar. Use it for canning lot of food quickly at a low fuel cost . . . later use it for laundry or storage container.

2-Finger Duster and 1-Qt. Vapoo Cleaner, 75c

Venetian Blind Duster &

"Vapoo" Cleaner

$1.25

3-finger size "Vapoo" blind duster has 100% lamb's wool "fingers" (on hide, no metal to scratch). "Fingers" turn or remove to fit all blinds. "Vapoo" cleaner removes soil from fabrics, porcelain and Venetian blinds. No rinsing; no drying.

4-finger Venetian Blind Duster made of lamb's wool. **$1.35**

Shine Floors Easy with No-Rubbing

O-Cedar Floor Wax

5 pints consist of ½ gallon and one pint extra. It dries to a shine in 20 minutes without back-breaking rubbing. Just apply on floors, linoleum and painted surfaces. **$1.49**

O-Cedar Dust or Oil Mop.....$1.19

O-Cedar Polishing Cloth with

Furniture Polish

16-ounce bottle of white cream furniture polish that's safe on your best furniture and woodwork. Polishing cloth cleans and shines. **49c**

"Northern" Soft and Safe

Tissue

22 rolls $1

It is extra soft, extra strong and extra absorbent for comfort and safety. (22 rolls limit.)

"Northern" Handy

Towels

12 rolls $1

They do everything in your kitchen but the cooking. Handy for bathroom . . . save on laundry.

Northern Towel Holder 19c

On MILWAUKEE AVE. Near ASHLAND ARMitage 1000 | On LINCOLN Near BELMONT WELlington 1000 | On 63RD ST. Near HALSTED ENGlewood 8700 | On ASHLAND BLVD. Near MADISON SEEley 1000 | In EVANSTON On DAVIS ST.—DAVis 1000 ROGers Park 2778 | OAK PARK—LAKE ST. at HARLEM AVE.—FORest 4800 BERwyn 8300—COLumbus 6060

Mysels 3 Year Guarantee With Every Fur Coat

Unusual Fur Coat Values at only $99

Deposit holds selection—Budget Balance

Mink Blended Muskrat	$99
Norwegian Blue Dyed Fox	99
Gleaming Black Dyed Skunk	99
Black Dyed Cross Persian Lamb	99
Nat. Grey Persian Lamb Paw	99
Black Dyed Persian Lamb Paw	99

Open Sunday 10 a.m. to 5 p.m. Monday & Thursday to 9 p.m.

Mysels Furs
SINCE 1915
162 N. State St. · 4th Floor

SENTENCE YANK IN BRITAIN TO DIE FOR KILLING GIRL

Victim's Companion Says She Was Raped.

BY LARRY RUE.
[Chicago Tribune Press Service.]

LONDON, Oct. 26.—Pvt. Lee A. Davis, 22 years old, of Temple, Tex., today was sentenced to hang after a 22 year old girl testified before a United States court-martial at Marlborough that she had been raped and a companion, Cynthia June Lay, 19, had been killed on Sept. 28 near Savernake Forest.

Muriel Joyce Rosaline Fawden said she and Miss Lay were returning to a hospital, where both were enployed, when the soldier called out: "Stand still or I'll shoot." Miss Fawden continued:

"We turned and saw him aiming a rifle at us. He told us to get over in the bushes, but we tried to stall him. We walked backward, facing him, down the road. He was still pointing the rifle at us. June said, 'Run,' and we both started to run and I heard shots.

Girl Screams and Falls.

'June screamed and fell over in the road. I started running hard and could hear more shots and had the impression of bullets whistling past me.

"I stopped because I thought the next would go in my back.

"After a few seconds he caught up with me, got hold of my arm and ordered me to go thru some barbed wire. Then we went farther into the bushes and he stood there listening.

"I heard a lorry [truck] come downhill and stop and I knew June had been found, and they would be searching for me.

"He stood over me with the gun and said, 'Either you do what I want you to do or you die.' I had no option but to give in to him.

Hidden from Rescuers.

"I could see torches and knew they were searching for me. Then he pulled me down and said, 'If you make a sound I'll shoot you.'

"After a while the torches faded away.

"I started talking. I never talked so hard in my life. My main object was to get away with my life.

"I asked him if he was a Christian," the girl continued. "I said I'd forgive him but it was only to save my own life.

"After a while he said he'd let me go and came as far as the [hospital] gate with me."

Davis, who had pleaded not guilty to rape and murder, was said to have made a statement in which he said he did not know he had shot any one, "because I was pretty intoxicated with beer, aspirins, and Scotch. The other girl and I went over in a wood. I knew I'd committed a crime and should be punished for it, but I didn't mean to kill any one."

The court-martial's sentence is subject to confirmation by the judge advocate general.

NUTS AND JOLTS By Bill Holman

Horace, I think you jacked the car up a little too high!

BRITAIN MOVES TO CARRY OVER '35 PARLIAMENT

M. P.'s Warned They Risk Social Upheaval.

BY LARRY RUE.
[Chicago Tribune Press Service.]

LONDON, Oct. 26.—Without the formality of voting, the house of commons today passed thru the second reading of a government bill to prolong the life of parliament another 12 months. This is the fourth successive year that the government has introduced legislation to stave off a general election. Altho several members of parliament contended that an election is long overdue and that the present parliament, elected in 1935, no longer represents the people of Britain, no one voted against the bill, which now goes to the house of lords.

William J. Brown, an Independent, warned there was "grave risk the continuance of the life of this parliament will result in a social upheaval in Britain." He asserted that the government had made no preparations to deal with the problems of peace at home and abroad and that if the electoral register were brought up to date there would "hardly be a seat in Britain," which the government could be sure of winning in a general election.

Lose Seats in by-Elections.

Brown said five or six constituencies, normally regarded as Conservative strongholds, had been wrested from the Conservative majority by Independent or Commonwealth candidates in by-elections, and asserted that more would have been lost in other constituencies except for the fact that many younger electors were disfranchised by the outdated registry.

Expressions of dissatisfaction with the prolongation bill came from all parties today. A. B. Baxter, a Conservative, expressed the hope that parliament would not be asked again to prolong its own life. He warned there was a "danger of creating a vacuum and thus inviting something other than a parliamentary government to take its place."

Demands Ulster Election.

Debate on the bill was enlivened by a clash among three Ulster members of parliament over the inclusion of the Northern Ireland government in the bill's provisions. Laborite John Beattie, representing West Belfast, charged that the Ulster government was "sabotaging the war effort in Northern Ireland."

Minister of Home Security Herbert Morrison, who introduced the bill, asserted the public generally was satisfied that the government of Prime Minister Churchill was "not making a bad job of the war."

INVISIBLE BIFOCAL EYEGLASSES

expertly fitted

9.95 Complete

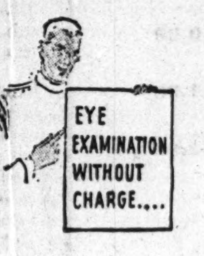

Modern as tomorrow, as they're made of tomorrow's material, Shell Plastic, becoming because their color blends with yours; practically unbreakable, heavenly comfortable . . . just a few of the reasons you'll want these frames for your new glasses.

Dr. H. Klein, Optometrist in Charge

CARSON PIRIE SCOTT & Co..

Optical Section, First Floor.

CHICAGO'S OWN
Jerry Sullivan
NIGHTLY AT THE
BISMARCK INN
126 N. LA SALLE
OPPOSITE CITY HALL

[ADVERTISMENT]

OUCH! MY LEG

Stiff, sore muscles eased fast with powerful OMEGA OIL

Ouch—at every step! Look—don't stand that muscular pain all day without trying Omega Oil. That's what it's made for. Rubs right into the skin. And goes to work fast to give blessed relief. Eases and soothes and comforts muscular pains fast. Extra strong but won't burn. Good old Omega Oil. 35¢, at all drug stores.

AT FIRST SIGN OF A COLD USE 666
666 TABLETS. SALVE. NOSE DROPS

Advertise in the Tribune

PLACES CANADA BEHIND PLAN TO LOWER TARIFFS

New York, Oct. 26 (AP).—Prime Minister Mackenzie King pledged in a message to the foreign trade convention here tonight that Canada would support principles looking toward lowered world tariffs and establishment of international monetary stability.

The prime minister's message, read by Brooke Claxton, a Liberal member of parliament, laid down four conditions as essential to the development of world trade, prosperity, and employment. They were:

1. International relations of the kind that exist between Canada and the United States so nations will not be driven by fear of attack to cut themselves off from world trade.

2. International agreement for the progressive, annual reduction of tariffs until agreed levels are reached, so business may look ahead and plan with confidence in stability.

3. "Functional machinery to carry on necessary arrangements among nations, including maintenance of international monetary stability and provision of credit.

4. Domestic policies to provide maximum employment and production and prevent inflation.

Test Your Facts

Below each of the following questions are listed three answers. Make your choice, turn to page 18 for the correct answers, and mark your score:

1. The marriage of two relatives to each other is called
[a] Concinnous. [b] Caternarian. [c] Consanguineous.

2. In which of the American colonies did Bacon's rebellion take place?
[a] Virginia. [b] Massachusetts. [c] New York.

3. Where are the Harz mountains?
[a] New Zealand. [b] Rumania. [c] Germany.

4. In which city is the Orange bowl football game played?
[a] Miami, Fla. [b] Pasadena, Cal. [c] Dallas, Tex.

GOBS ON HOLIDAY GET HORSEBACK VIEW OF LONDON

BY E. R. NODERER.
[Chicago Tribune Press Service.]

LONDON, Oct. 26.—Three United States sailors who cantered around Piccadilly Circus on horseback, stopped traffic in the heart of London today.

The gobs were among several hundred who were enjoying their first shore leave in several months. They were fugitives from a conducted sight seeing tour which naval authorities had thoughtfully arranged. As grinning Londoners lined the curb to watch the equestrians pick their way thru the taxis, one asked me:

"The horse marines?"

"Nope," I said.

"Just playing a game?" he asked.

"Yep," I said.

For the record, the sailors weren't tight—they just liked horses.

[ADVERTISMENT]

NEW, EASY WAY TO SOFTEN WHISKERS

Gives You Quick, Smooth Shaves—Without Razor Pull!

Men, you can say goodbye to shaving troubles. An amazing new ingredient in KRANK'S SHAVEKREEM actually softens whiskers in just 3 seconds! It is called DIEXIN. DIEXIN almost instantly absorbs the tough, greasy film on your beard. Lets water soak into the hairs and wilt them wonderfully soft. Your razor takes your whiskers off quick and easy—without painful razor pull. No hot towels. No brush. No fuss or muss. Won't clog razor. KRANK'S BRUSHLESS SHAVEKREEM—with DIEXIN—leaves your skin feeling like a million. Smooth, clean, refreshed. Thousands say KRANK'S beats anything for easy shaving. DOUBLE YOUR MONEY BACK if you're not delighted. Get a jar of KRANK'S today. 25c—35c—60c.

[ADVERTISMENT]

KIDNEYS MUST REMOVE EXCESS ACIDS

Help 15 Miles of Kidney Tubes Flush Out Poisonous Waste

If you have an excess of acids in your blood, your 15 miles of kidney tubes may be overworked. These tiny filters and tubes are working day and night to help Nature rid your system of excess acids and poisonous waste.

When disorder of kidney function permits poisonous matter to remain in your blood, it may cause nagging backache, rheumatic pains, leg pains, loss of pep and energy, getting up nights, swelling, puffiness under the eyes, headaches and dizziness. Frequent or scanty passages with smarting and burning sometimes shows there is something wrong with your kidneys or bladder.

Kidneys may need help the same as bowels, so ask your druggist for Doan's Pills, used successfully by millions for over 40 years. They give happy relief and will help the 15 miles of kidney tubes flush out poisonous waste from your blood. Get Doan's Pills.

For Service WOODSTOCK TYPEWRITER

ITALY MORE THAN OUTPOST ACTION, YANKS ARE SURE

BY SEYMOUR KORMAN.
[Chicago Tribune Press Service.]

WITH THE 5TH ARMY IN ITALY, Oct. 25 [Delayed].—If Secretary of Navy Frank Knox regards the Italian campaign as just an "outpost action," as he was reported to have said, some of the doughboys at this front who have fought from foxholes, waded streams at night under fire, and grappled with crack German units in the hills would like to have it known that they consider this a full-fledged war.

A Wisconsin private recovering from a wound incurred in crossing the Volturno, burst out, "What do Knox and some people think we're fighting—a border dispute? It's a hell of a thing for a guy's morale to learn some bigwig things this is an imitation war."

A Utah sergeant, bringing his men back after a tough time under fire, said, "We're not trying to capture a fort in the wilderness. We're trying to conquer Italy, which, I remember from geography, is part of Europe."

"Calling this an outpost action is the most undiplomatic and unfounded remark I have ever heard," a lieutenant colonel said.

BROTHER GIVES HOPE FOR FLYER LISTED MISSING

Sgt. James H. Vander Laan of Hudsonville, Mich., reported missing in action over Germany Oct. 9, was seen parachuting from his burning bombing plane, his sister, Mrs. Martha Benson, 1473 Rascher avenue, was advised yesterday.

The information was from another brother, Charles, who wrote that flyers at the sergeant's base field told him they saw 10 parachutes leave the plane, and later received word that all the crew had landed safely. Another sister, Mrs. T. J. Smith, lives at 1414 Rascher avenue.

Woman Pleads Guilty to Espionage Charges

Detroit, Mich., Oct. 26 (AP).—Miss Grace Buchanan Dineen, alleged leader of a group of eight persons accused of conspiring to supply war information to Nazi Germany, pleaded guilty in federal court here today. She was the sixth of the group to admit violation of the war time espionage act.

Never missed a day in 316 years

Haig & Haig

The Oldest name in Scotch · Famous since 1627

BLENDED SCOTS WHISKY 86.8 PROOF · SOMERSET IMPORTERS, Ltd., NEW YORK

★ ★ *All America is Proud of its Navy* ★ ★

The Greatest the World has ever known

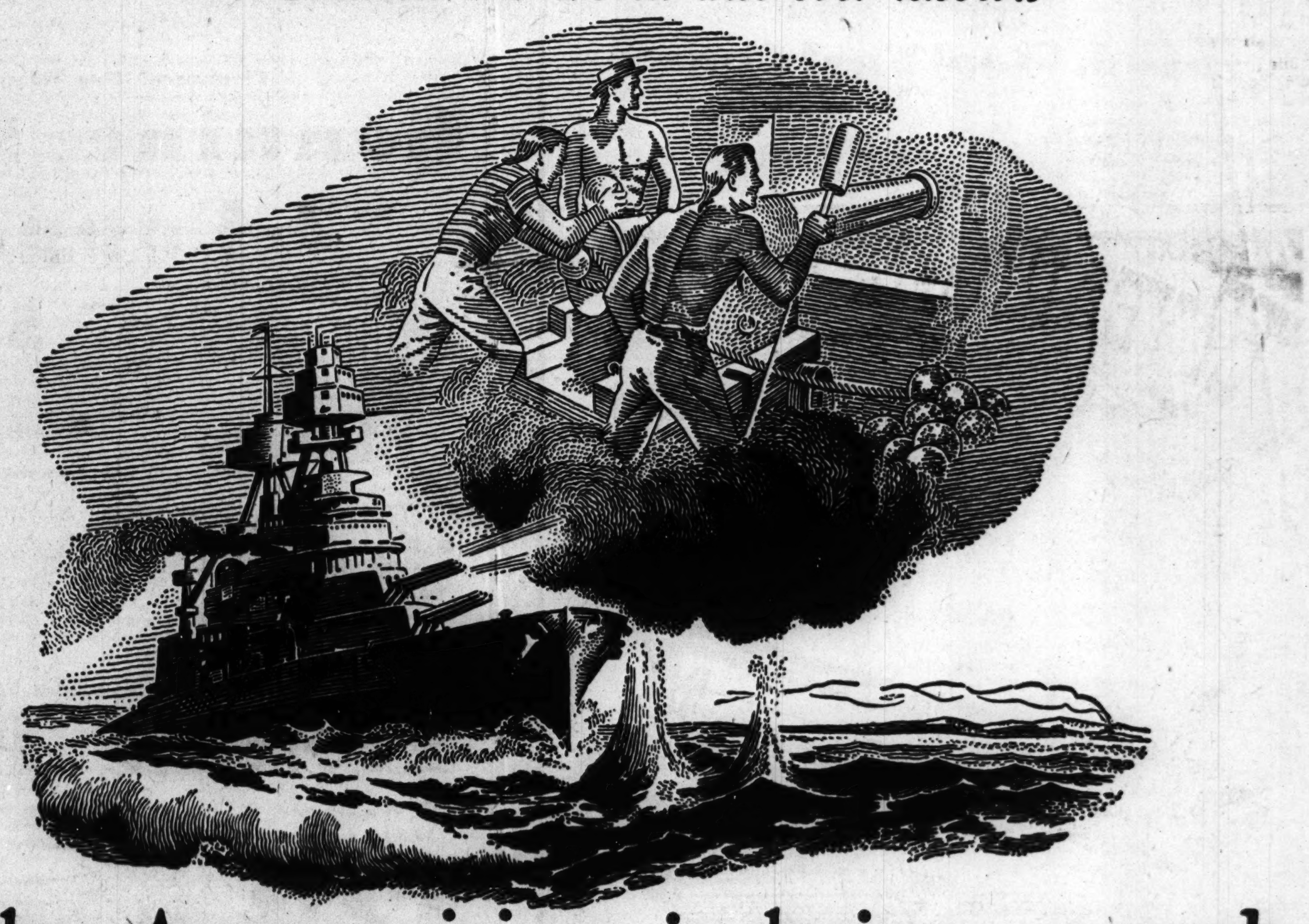

The Ammunition is being passed

In the days of wooden ships, nimble-footed 'powder-boys' raced to the loaders with boxes of explosives—and it was one gunner's job to see to it that there were no monkeyshines from these youngsters.

(Ordnance Department, U. S. Navy, 1864.)

There are no monkeyshines about the way the ammunition is being passed in this war, either. For example, the ammunition for the Navy's 5-inch 38 caliber gun must come to the gun in a steady stream, for it throws shells at planes or surface craft at a terrific rate. How is it done? With an ingenious hoist whose tolerances are so close that the mechanism is comparable to the movement of a fine watch.

Ammunition hoists for the Navy are being produced so fast and efficiently by the Busch-Sulzer Bros. Diesel Engine Company that the organization has been awarded a second star in its Navy E pennant. Busch-Sulzer, which made engines for submarines in the last war, was founded by Adolphus Busch, the founder of Anheuser-Busch. He was the first to build Diesels in America—and the first American-made Diesel went into the Home of Budweiser. Now as then, the quest for better methods and facilities to produce the world's most popular beer never ceases.

In addition to supplying the armed forces with glider parts, gun turret parts and foodstuffs, Anheuser-Busch provides materials which go into the manufacture of: Rubber • Aluminum • Munitions • Medicines • B Complex Vitamins • Hospital Diets • Baby Foods • Bread and other Bakery products • Vitamin-fortified cattle feeds • Batteries • Paper • Soap and textiles—to name a few.

Budweiser

TRADE MARK REG. U. S. PAT. OFF.

© 1943

ANHEUSER-BUSCH · · SAINT LOUIS

POST-WAR PLAN DEBATE BITTER OVER WORD 'AN'

Pepper and Connally in Vigorous Exchange.

BY WILLIAM MOORE.

[Chicago Tribune Press Service.]

Washington, D. C., Oct. 26.—The word "an" assumed tremendous import today when senators hurled oratorical thunderbolts at one another in a five hour debate on the proposal for American participation in post-war international collaboration to preserve peace.

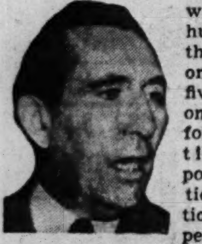

Sen. Claude Pepper.

The senate resolution embodying the proposal recommends that the United States join in the establishment and maintenance of international authority with power to prevent aggression and preserve the peace of the world.

Senators who wish to make the resolution broader and more specific as to the machinery for preserving peace asserted that substitution of "an international authority" for "international authority" would establish such institutions as an international police force and world court.

Measure Carefully Worded.

Those who insist on passage of the resolution in its present form argued little against this point. They emphasized instead that the measure was carefully worded to avoid setting up the actual peace machinery until the attitude of American allies is known.

The second day of debate on the proposal was marked by clashes between Sen. Tom Connally [D., Tex.], chairman of the foreign relations committee, which wrote the resolution, and Sen. Claude Pepper [D., Fla.].

Sen. Pepper is one of 14 senators sponsoring an amendment to give the resolution much the same form as the original Ball-Burton-Hatch-Hill proposal for the establishment of authority which many senators say would create a league of nations and an international police force. The amendment contemplates "an international organization."

Substitute Much Stronger.

While the pending resolution would clothe the international authority with power to prevent aggression and preserve peace, the proposed amendment would provide its international organization "with authority to settle international disputes peacefully, and with power, including military force, to suppress military aggression and to preserve the peace of the world."

Advocates of the amendment sponsored by the 14 senators formed a round robin, helping one another with interruptions to emphasize certain points and uniting against sponsors of the original resolution. Senators Pepper, Carl A. Hatch [D., N. M.], Joseph H. Ball [R., Minn.], and Harold H. Burton [R., O.] were the round robin leaders.

One of the fieriest clashes followed Sen. Pepper's statement that 146 religious leaders, representing the Jewish, Catholic, and Protestant faiths, had urged a strong resolution setting up definite machinery for enforcing peace. During the debate, the subcommittee, of which Sen. Connally was chairman also, was accused of refusing to hear three representatives of the group.

Connally Denies Charge.

Sen. Connally replied that the subcommittee had given a hearing to all who wished one before serving notice that no further hearings could be granted. Sen. Hatch commented that he had suggested, after a conversation with one of the religious leaders, that they should be heard. Sen. Hatch is not a member of the foreign relations committee.

Following are excerpts from the debate thereafter:

CONNALLY—If the committee of ministers had wanted to get in contact with the foreign relations committee, and it went to the senator from New Mexico, I think it went to the wrong place. . . .

CONNALLY—The committee is willing to hear any one any time; but we have been prodded and harassed. It has been said that we must have speed. The senator from Minnesota [Sen. Ball] had made dire threats on the floor of the senate and in the press as to what he would do to the committee if we did not report a resolution. . . . Senators have said "we demand action." Then when we try to give them action, they want to delay.

Charges Attempt to Smear.

BALL—I should like to say we finally got action and I am very happy about it.

CONNALLY—Yes, the senator got action which he did not want, and because he got it he is sore and mad and is trying to smear up and emasculate this resolution.

BALL—The senator from Minnesota is not trying to emasculate the resolution and the senator from Texas very well knows it.

Sen. Connally then drew from Sen. Pepper an admission that the religious organizations mentioned were not supporting the amendment. Sen. Pepper then asked if Sen. Connally disagreed with the way one of the religious leaders interpreted the resolution.

Insulting, Says Connally.

CONNALLY—I do not disagree with some one who is not here. I disagree with the senator from Florida. I say the interpretation is not that which the senator has placed upon it. Is that plain? Does the senator understand that?

PEPPER—Yes, but does the senator understand that I say to him exactly the same thing that I have said to him, and with equal affirmance, and with equal strength and with just as little qualification?

Later, Sen. Pepper commented that one of Sen. Connally's statements had "an element of correctness."

"When the senator from Florida says that the senator's [Connally's] statement has an element of correctness in it," Sen. Connally shouted, "he is insulting."

Sen. Pepper said he wanted to apologize if Sen. Connally had taken offense.

There were many vacant seats while Sen. Pepper was delivering the principal address of the day. At one time, Sen. Hatch got him a larger audience with a quorum call.

New Commandant

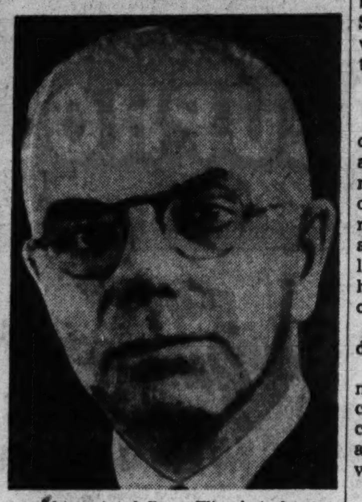

[Associated Press Wirephoto.]

VICE ADM. A. S. CARPENDER.

Retirement of Rear Adm. John Downes, commandant of the 9th naval district since August, 1940, and appointment to the post of Vice Adm. Arthur S. Carpender, commanding officer of naval forces in the southwest Pacific, was announced yesterday by the navy department in Washington.

Adm. Downes, who has been in the navy for 46 years, will reach the statutory age for retirement—64—on Nov. 16. Twenty years of his naval service was spent at sea. It was under Adm. Downes' supervision that the Great Lakes naval training station was expanded from a relatively insignificant training station to the largest in the United States, with a capacity of more than 65,000 sailors.

Adm. Carpender, who reached his 59th birthday last Sunday, won the United States distinguished service medal in 1917 for capturing a German submarine and was decorated with the British distinguished service order for the same feat.

Adm. Carpender's first tour of duty in Chicago was in 1919 when he was stationed at Great Lakes. From February, 1938, to September, 1939, he was professor of military science and tactics at Northwestern university.

In December, 1941, he was placed in December, 1941, he was placed in command of all destroyers with the Atlantic fleet and in July, 1942, was promoted to the rank of vice admiral and placed in command in the southwest Pacific.

HOPKINS SOON TO MOVE FROM WHITE HOUSE

[Chicago Tribune Press Service.]

Washington, D. C., Oct. 26.—Mrs. Franklin D. Roosevelt announced at a press conference today that it will soon be "moving day" for Mr. and Mrs. Harry Hopkins and daughter Diana. They will leave the Presidential residence "as soon as their house is ready."

Hopkins, confidential aid to the President and White House intimate who is known in congressional circles as the "Rasputin" of our government, has made his home at the White House since the spring of 1940. His residence there has been a source of much irritation to many "old line" Democrats. Many have insisted that Hopkins must vacate if there's to be a "fourth term" for the Roosevelts.

Critics of the administration attribute much of the New Deal idealism, red tape, and inefficiency of Washington burocracy to Hopkins. They insist that if the war is to be won, the palace guard, and first of all Hopkins, must go. Like Rasputin, the power behind the scenes at the court of Nicholas II. of Russia, Hopkins has been able to exert tremendous influence on Mr. Roosevelt. He is credited with insulating the President against men of worth and ability who are not considered far leftist enough for the New Dealers.

French Accuse Former Air Chief of Treason

ALGIERS, Oct. 26 (AP). — The French committee of national liberation has directed the arrest of Gen. Jean Marie Bergeret, formerly Vichy air minister, on charges of treason and collaboration with the enemy, it was reported today. Bergeret, who formerly commanded all French air forces under Gen. Henri Giraud, was relieved of his duties last summer.

MAIL CARRIER DIES.

Harry West, 39 years old, 735 E. 76th street, a mail carrier, died soon after he fell at the rear of his home yesterday.

Churchill Won't Reply to Chandler, British Told

[Chicago Tribune Press Service.]

LONDON, Oct. 26.—Prime Minister Churchill will not reply to United States Sen. A. B. Chandler's charge that Churchill does not wish to see China sit at the allied peace table as an equal partner, the politics correspondent of the Daily Telegraph said today. Chandler's accusation was contained in a letter to the Daily Telegraph's New York correspondent. "If it is found necessary," said the writer, "China will be reassured thru diplomatic channels."

HIGHEST LOANS ON
DIAMONDS
WATCHES JEWELRY
1% PER MONTH ON ALL LOANS
No Other Charges
from $1 to $5,000.00
1st STATE PAWNERS SOCIETY
Only Pawners Society in Chicago
Under State Supervision
CAPITAL AND SURPLUS $3,000,000.00
DIRECTORS
A. A. CARPENTER, KENT CHANDLER, ALBERT B. DICK, JR., T. E. DONNELLEY, JOHN V. FARWELL, HOWARD W. FENTON, JOHN McKINLAY, JOHN STUART, JOHN P. WILSON
42 SOUTH CLARK STREET—NEAR MONROE
No Branch Offices

"57 YEARS OF LEADERSHIP"
Shop at Sears and Save!

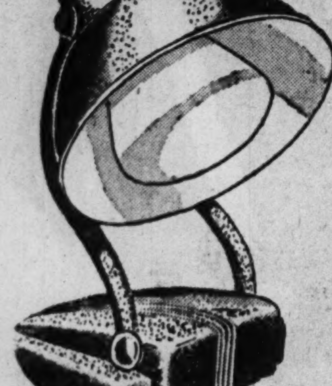

SUNLAMP
Portable Model
19.95
Tilts to any angle! Portable! Stands or hangs! Over 15 inches high! Finished in baked enamel! On-Off switch! Designed for health, happiness, suntan!
Buy on Easy Payment Plan

STORE HOURS STATE STREET ... Neighborhood Stores

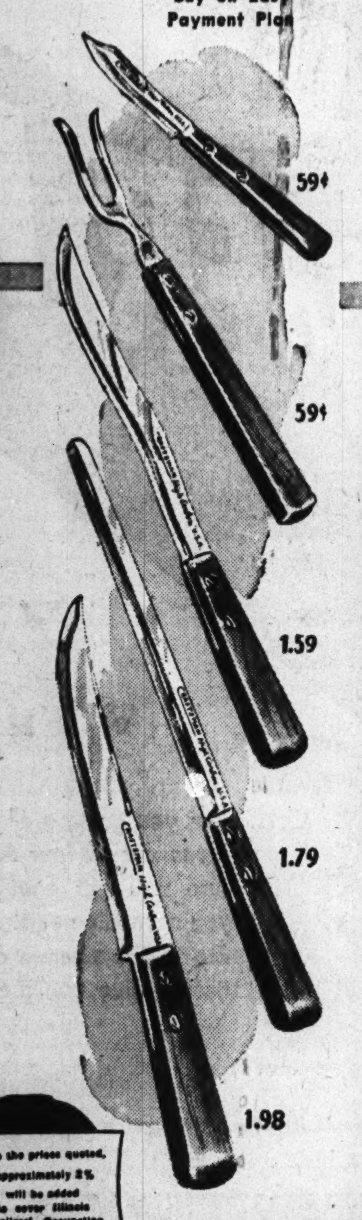

Cutlery
SEARS PRESENTS TO YOU Hollow Ground Cutlery, the very best obtainable. Customers wanting top quality will always buy this group.

PARING KNIFE. For all around kitchen duties. Convenient size, 6¾". Never dull. 59¢
2 TINE FORK. Always handy fork. Made of top rate steel set firm in wood handle. 59¢
NARROW BLADE SLICER. 12⅝" size. Extra fine thin blade. Makes slicing easy and even. 1.59
ROAST BEEF SLICER. 14" length. Like the finest straight razor. Only an occasional tuning up is necessary! 1.79
BUTCHER SLICER. 13¼" size. High quality carbon steel blades for lasting service to you! 1.98
FRENCH COOK'S KNIFE. 8" size. Heavy durable steel blade tapered down to perfection. 1.98

To the prices quoted, approximately 2% will be added to cover Illinois Retailers' Occupation Tax expense.

Sears — SEARS, ROEBUCK and CO.
Above also sold at our Gary store
State St. — State and Van Buren, Wab. 4600
Lawrence Ave. — 1900 Lawrence Ave., Long. 4800
West — 900 S. Homan Ave., Sac. 1000
Irving Park — Cicero Ave. & Milwaukee, Mul. 2121
79th Street — 1324 E. 79th, Sag. 1700
Western Ave. — 6153 S. Western Ave., Hem. 4800
Englewood — 63rd and Halsted St., Went. 4600

IT'S COAT TIME AT SEARS
Famous Rosecraft Coats . . .
The Name of Quality Fashions

Sport Coats
Easy-fitting casual lines that keep you warm and smart-looking, that go everywhere during your busy days, always looking their best! Solid tones, plaids or herringbones in the season's finest colors. Sizes 12 to 20. 19.95
Quick-change coat for quick-change weather! Trim casual styles, so-right for now and warm for winter days when you button in the suedette lining! In cameltone, sizes 12 to 20. Illustrated, 24.95 — 24.95
Buy on Will Call or Easy Payment Plan!

Fashion Headliners!
Flattering Head Styles 4.98
Styles to complement your entire outfit . . . becoming for every occasion. High crowns, berets, pill boxes, pomps . . . with gay jewel, feather or self trim. Colors for everyone . . . black, brown, wine, jungle green, soldier blue.

For Hours at Home!
LOUNGE ENSEMBLE 8.98
For the bride . . . or for Her Christmas . . . gift to thrill every feminine heart! Luxurious rayon shantung pajamas, print coat, plain trousers with cozy and charming brunch coat to match!

Prints or Plains!
Rayon Satin Gowns 3.98
Gowns of luxury . . . at a budget price! Rich, gleaming satins in plain colors or with dainty floral prints . . . "sugar 'n' spice" touches with lace and embroidery!

To the prices quoted, approximately 2% will be added to cover Illinois Retailers' Occupation Tax expense.

PURCHASES TOTALING $10 OR MORE MAY BE MADE ON Sears Easy Payment Plan

STORE HOURS STATE STREET DAILY 9:45 A. M. TO 5:45 P. M. MONDAY 12 NOON TO 9 P. M.
Neighborhood Stores DAILY 9:30 A. M. TO 5:30 P. M. THURSDAY AND SATURDAY 9:30 A. M. TO 9:30 P. M.

Sears, Roebuck and Company
STATE AND VAN BUREN — 1900 LAWRENCE AVE. — 900 S. HOMAN AVE.
CICERO AND MILWAUKEE — 1324 E. 79th ST.
GARY — 6153 S. WESTERN AVE. — 63rd AND HALSTED STS.

Have Your Rings Restyled at Sears
IN MODERN SETTINGS
14K white or yellow gold 9.95 to 64.95
Beautifully engraved or diamond studded ring mountings in modern designs . . . patterns you'll cherish for years! Also platinum mountings at a saving.

MOST PLEASING *Today*
MOST PLEASING *Tomorrow*

Because our motto's always been "Go slow"
Our stock of "Seven" hasn't yet run low,
And men who want the finest say
This treasured whiskey "saves the day"—
Its pre-war flavor satisfies them so!

• • •

Always the same rich and savory taste—today, tomorrow—or whenever you sip it. A superlative blend of Seagram's noblest whiskey reserves, smoothed and toned with soft-stilled grain neutral spirits. Would you limit your purchases, please?

Seagram's 7 Crown

For Pre-War Quality... Say Seagram's and be Sure

Seagram's 7 Crown Blended Whiskey. 65% grain neutral spirits. 86.8 Proof. Seagram-Distillers Corporation, N.Y.

CROWLEY UNITES 3 BIG AGENCIES; NONE LOSES JOB

FEA Absorbs Lend-Lease and the OEW.

Washington, D. C., Oct. 26 (AP).—Three major government agencies—the lend-lease administration and the offices of economic warfare and foreign relief and rehabilitation, were abolished as entities today with announcement of Leo T. Crowley's setup in the new foreign economic administration.

They were not even retained as identifiable divisions.

In addition, FEA takes over foreign procurement activities of the Commodity Credit corporation and "such parts of the office of foreign economic coördination as may be transferred by the state department."

Crowley, the head of the month old FEA, drew heavily on personnel of the absorbed agencies in setting up the new organization, but he brought five new faces to center stage in the Washington scene, two of them from New York City's comptroller's office.

McGoldrick in Picture.

Named as part time consultants were Joseph D. McGoldrick, New York City comptroller, and McGoldrick's aid, Joseph M. Cunningham, together with Samuel Ze Murray and Arthur Pollan, both United Fruit company executives.

In addition he appointed William H. Schubart, senior vice president of the Bank of Manhattan Company of New York, as director of supplies of the new organization—a post charged with responsibility for all export and import controls, including lend-lease shipments and foreign procurement and development.

A second directorship—of area—went to James L. McCamy, former assistant director of the office of economic warfare, who will be responsible for coördinating all activities abroad.

Acheson Liaison Man.

The policy making section of the OFEC will be retained by the state department as a means of effecting the liaison Crowley said had been arranged between his organization and the state department.

In that connection Acting Secretary of State E. R. Stettinius told a press conference that Assistant Secretary Dean Acheson, head of OFEC, will remain in charge of economic liaison.

Under terms of the executive order creating the FEA last month, Crowley was directed to work within the framework of foreign policy to be determined by Secretary of State Cordell Hull.

Crowley named two deputy administrators to work directly under him. One is Laughlin Currie, one of President Roosevelt's "anonymous assistants" whom he had borrowed previously to aid him as OEW director.

4,400 Employes Stay.

The other is Henry W. Riley, a South Carolinian long associated with Crowley as chairman of the Federal Deposit Insurance corporation and alien property custodian.

Today's reorganization affects some 4,400 employes, but one official said that while overlapping functions will be eliminated the new agency probably will broaden its activities sufficiently to absorb any displaced personnel.

The OEW has 3,500 employes of whom about 400 serve abroad. Lend-lease has 600 names on its pay roll and OFFRO about 300.

Four Figures in Divorce Cases

Josephine Swift, Eileen Wilson, Minnie McDougall, and Judith Howard (left to right).
[TRIBUNE Photos.]

Decrees Granted

Robert J. Wilson, 21 years old, a truck driver, had an ambition to have a wife in every port, and Claude McDougall, 36, a war worker, sought new companionship thru a lonely hearts club, so yesterday their wives came into court and divorced them.

Eileen Wilson, 21, a clerk who lives at 5924 Superior street, was granted $10 a week support for her child, Bonny Lee, 1, by Judge Sabath in Superior court when her attorney, James Basta, recounted Wilson's alleged desires for more than one wife and accused him of misconduct.

Minnie McDougall, 27, of 40 West 151st street, got a decree from Judge Robert J. Dunne in Circuit court when she asserted that her husband, altho professing great love for her, sought new friends among the lonely hearts and purchased evening gowns for other women. Her attorney, Sol R. Friedman, said that in lieu of alimony claims she had accepted $1,000 and the household furnishings.

In another action Mrs. Judith Mitchell Howard, 26, of 2054 Lincoln avenue, told of her great embarrassment when she discovered she was married to two men at once. She explained to Judge Sabath that she married Pvt. Alfred W. Howard of Fort Dix, N. J., last February while under the impression she had been divorced by her first husband, Harry Mitchell Jr. of Omaha. When she learned she still was married to Mitchell she sought an annulment, which was granted.

Josephine Swift of 8930 South May street, who has filed suit for divorce against John Swift, a stationary engineer, came to court yesterday for an alimony hearing, but it was postponed until next week.

BARE BEER SALE TO 27 CHILDREN AT PLAYGROUND

Peter De Meyers, 50 years old, who operates a tavern at 2753 Fullerton avenue, will be arraigned tomorrow in the court of domestic relations on charges of contributing to the delinquency of minors by selling beer to children at the Haas playground, Fullerton and Fairfield avenues.

The charge was filed against De Meyers yesterday by Capt. Eugene Barry of the Shapespeare avenue station on information supplied by Policewoman Antoinette Quinn.

As a result of her investigation, 14 boys and 13 girls will be given hearings in Juvenile court.

STEAL CANDY AND GUM.

Burglars early yesterday broke into the wholesale confectionery of Ratman & Sons, 341 South Western avenue, and stole 2,000 boxes of candy and gum, and $1,025 in war bonds. Samuel Ratman, the owner, estimated the loss at $1,620.

Deserter from Objectors' Camp Gets Trial Delay

Draft violation charges against Robert Walker Hovda, 23 years old, of St. Paul, Minn., were continued yesterday to Nov. 26 by Judge Philip L. Sullivan in federal District court, to allow Hovda time to seek reclassification with his draft board. Hovda admitted deserting from a conscientious objectors' camp. A plea that Hovda be paroled to continue divinity studies if found guilty was rejected by Judge Sullivan as unfair both to the draft system and the men now in service.

See the Navy Day Parade on State Street 10:15 A. M. Today

Youthful Women's
Slenderizing 2-Tone
DRESSES
$7.95

For that big "dress up" occasion! Ideally slimming lines—in combinations of black and wine, black and aqua, or two-tone blue! 18½ to 24½.

WOMEN'S SHOP—FIFTH FLOOR.

To the prices of our mdse. will be added an amount approximately equivalent to the Retailers' Occupational Tax.

NETCHER'S BOSTON STORE

Your old Suite REBUILT *and* REUPHOLSTERED *in Choice of Lovely Covers*

There's More to QUALITY Reupholstering Than Meets The Buyer's Eye!

5-Year Guarantee On Construction and Workmanship

Pay Only $5 a MONTH
Minimum Down Payment

$54 For 2 Pieces

Davenport $38.00 . . . Chair $16.00

Others at $89.75, $99.50 and Up depending on fabric you select.

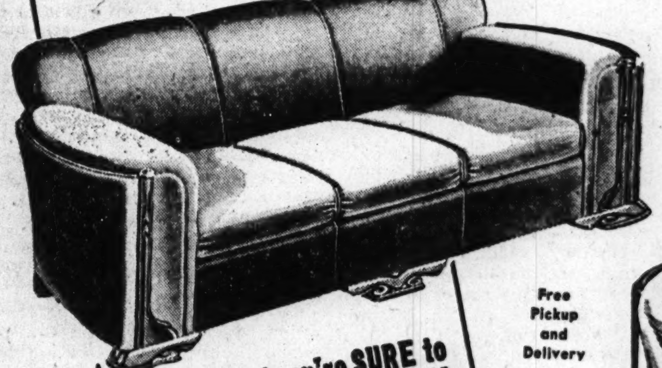

Free Pickup and Delivery

Telephone or Mail Postcard TODAY

Phone Daily 9 a.m. to 9 p.m. Sundays 10 a.m. to 4 p.m.

Here's what you're SURE to Get at STRAUS & SCHRAM

★ LOVELY COVERS of choice decorator fabrics of your own selection.
★ NEW SPRINGS to replace all broken or misshapen springs with every spring carefully retied and reset.
★ FRESH FILLING of luxurious and soft, new cotton felt and moss.
★ FRAMES REPAIRED, retouched and braced by expert craftsmen.
★ NEW WEBBING where needed; all the webbing reset and strengthened.
★ UNION LABOR working with modern equipment in our own daylight factory, the largest of its kind.

When so much of what you pay for is hidden under the cover, it's a pretty smart move on your part to put your trust in a reliable concern that has, for a period of sixty years, successfully satisfied the furniture needs of this great community.

FIRST IN WAR! FIRST IN PEACE!

. . . and first in the hearts of thrifty homemakers! Yes, quality reupholstering is more than just a wartime economy. To the contrary, it has long been recognized as one of the thriftiest ways to get the most for your money in luxurious upholstered comfort because it salvages the valuable part of what you already own and provides a real worth-while saving for every dollar you spend. So don't discard your favorite chair and treasured sofa when for just a few dollars we can make it look as good as new and serve as good as new. Phone or write today for free estimate. Our estimator will call at your convenience — Day or Evening — with samples and full details . . . without any obligation to you.

Switchboard Open Daily 9 a.m. to 9 p.m.
Sunday 10 a.m. to 4 p.m.

Phone YARds 1200

STRAUS & SCHRAM
834-838 W. 63rd ST. — 3318-3322 N. LINCOLN AVE.
4128-4130 W. MADISON ST. — 4041-4045 MILWAUKEE AVE.
IN JOLIET—Peoples Outfitting Store, 64 N. Ottawa St. Phone 4786

No one knows to what part of the world the focus of American interest will next shift. But this much is certain: No matter where it may be, the news gathering facilities of the Chicago Tribune will be on the job getting accurate accounts for you.

Sears 7 CHICAGO STORES

Super Kaps Vitamins AT 3¢* PER DAY!

Thousands of Chicagoans during the past year have received benefits from Super-Kaps—thousands more are learning how much better Super-Kaps can make them feel! Why don't you try them?

*100 Capsules
100-Day Supply
$2.98

50 Capsules
50-Day Supply
$1.69

You Get All the Vitamins You Need in One Tiny Capsule a Day!

The Vitamin A in 5½ oz. Cheddar Cheese 5000 USP Units	THE VITAMIN D in 2¾-lb butter 1000 USP Units
The Vitamin B¹ in 2¾ lbs. beef 500 USP Units	THE NIACIN in 6 large pork chops 20 milligrams
The Vitamin B² in 1 doz. eggs 2 milligrams	THE VITAMIN B⁶ in 2 oz. veal 200 micrograms
The Vitamin C in 5½ lbs. canned tomato juice 600 USP Units	THE Pantothenic Acid in 5 oz. canned salmon 1 milligram

✓ *Pure! Potent!*

✓ *Laboratory Tested!*

✓ *Full Vitamin Protection!*

Are you getting all the vitamins and minerals you need in your daily diet? Three out of four Americans suffer from lack of sufficient vitamins—make sure you get enough! Super-Kaps in one tiny capsule a day, give you all you normally need! The quality and potency of Super-Kaps is guaranteed! Go to the vitamin center in your nearest Sears store—let Super-Kaps and nature give you more pep, greater resistance!

To the prices quoted, approximately 2% will be added to cover Illinois Retailers' Occupation Tax Expense.

NEIGHBORHOOD STORES OPEN SATURDAY TILL 5:45 P. M.
STATE STREET STORE OPEN SATURDAY TILL 5:45 P. M.

Sears SEARS, ROEBUCK and CO.

Lawrence Ave. 1900 Lawrence Ave. Long. 4300 ★ State St. State and Van Buren Wab. 4600 ★ West 900 S. Homan Ave. Sac. 1000 ★ Irving Park Irving Park & Milwaukee Mul. 2121 ★ 79th Street 1334 E. 79th Sag. 1700 ★ Western Ave. 6153 S. Western Ave. Hem. 4800 ★ Englewood 63rd and Halsted Sts. Went. 4600

MAIL THIS COUPON TODAY!

I am enclosing $1.69, plus 3c Illinois Retailers' Occupation Tax, total $1.72, for which please send me 50 days' supply of Super-Kaps.

$2.98 plus 6c Illinois tax, total $3.04, for 100 Capsules—100-day supply.

Money Order....... Cash...... Check......

Address ....

City .... State ....

Name ....

No C. O. D. orders accepted. Send your order to your nearest Sears Chicago Retail Store

(ADVERTISMENT)

Wanted! Men and Women Who Are Hard of Hearing

To make this simple no risk hearing test. If you are temporarily deafened, bothered by ringing, buzzing head noises due to hardened or coagulated wax (cerumen), try the Ourine Home Method test that so many say has enabled them to hear well again. You must hear better after making this simple test or you get your money back at once. Ask about Ourine Ear Drops today at Walgreen's, Liggett's, Stineway, and drug stores everywhere.

BUY MORE WAR BONDS TODAY!—3rd War Loan

MOVIE BOSSES' AGONY AT PAYING BIOFF RELATED

Browne Tells U. S. Jury of Riverside Meeting.

New York, Oct. 26 (AP)—A story of movie producers "screaming" at the amounts of money demanded by Willie Bioff, convicted labor racketeer, was told in federal court today by George E. Browne, union leader convicted with Bioff on extortion charges.

Browne, former president of the AFL International Alliance of Theatrical and Stage Employes, testified at the trial of eight men charged with extortion of more than $1,000,000 from chieftains of the movie industry.

He said that in 1936 Nicholas Schenck, head of Metro-Goldwyn-Mayer, and Sidney Kent, president of Twentieth Century-Fox, Inc., attended a "basic agreement" meeting after conferring with Bioff relative to sums demanded by the union bosses.

"Came Back Screaming."

"At one time," said Browne, "both Schenck and Kent left the room in which they were talking to Bioff and came to me and said:

"'My goodness, this man wants 2 million dollars. He says either he gets it or we will have terrible trouble.'

"I told them it was up to them and Bioff. Several times they came back to me after talking to Bioff, screaming and saying they would be ruined. They came to me each time the price came down."

Special Assistant United States Atty. Boris Kastelanetz asked the witness whether he and Bioff had discussed the money that was agreed upon, and Browne said he had.

"What did Bioff say?"

"Bioff said that they had reached an agreement whereby R. K. O. and Columbia were to pay $25,000 apiece; the others were to pay $50,000 a year each," Browne replied.

Describes Riverside Meeting.

Shortly after the meeting, Browne said, Schenck and Kent came to his New York hotel and paid him $75,000.

Browne said Bioff took all the money, except for Browne's share, which was $12,500. He said Bioff told him later he had turned the rest of the money over "to the boys."

Describing his campaign for election as union president in 1934, Browne said Louis [Lepke] Buchalter had assured him of the support of Charles [Lucky] Luciano, since imprisoned as vice overlord of New York.

Browne also described a campaign meeting at Riverside, Ill., which he said was attended by "Frank Nitti, Frank Rio, Paul De Lucia, Louis Campagna, Nick Cercella, Bioff, and I," and another at the same place attended by Rio, Nitti, De Lucia, Campagna, Buchalter, Frank Freshette, and himself.

The onetime union head also told of attending a "function" at Al Capone's place in Miami, Fla., but said Capone was not present at the time.

DEPUTY SEIZES 30 TONS SCRAP FROM FARMER

Fairmont, Minn., Oct. 26 (AP).—Deputy United States Marshal Stephen Sullivan today seized an estimated 30 tons of scrap metal which, officials said, Elmer Celander, farmer near here, had refused to turn over to salvage committees. Sullivan acted on a warrant issued by the department of justice at the request of the war production board.

H. B. Gallagher, chief of the special products branch of the WPB in Minneapolis, said the scrap would be sold and the proceeds, minus the cost of hauling, turned over to Celander. Gallagher estimated the value of the scrap at $225.

Gallagher said Celander had refused to surrender despite four scrap drives. He quoted Celander as saying: "This is a free country. The scrap is mine and I can keep it if I want to."

Friend of the Yanks

[The Friend of the Yanks department will answer questions about the draft and military service, both in the daily columns and by mail, if stamped, self-addressed envelopes are sent with the queries.]

F. S. asks: "Will you explain exactly the status of a physician over 38 who is pronounced 'available'? Must he immediately apply for a commission. Have they inducted any M. D. as a private as punishment for failure to do so? If the doctor refuses to go thru with the process can they actually induct him?"

ANSWER: We wrote to the state selective service headquarters in Springfield asking that they cite the exact authority in the regulations for the compulsory induction of physicians over 38. Their response quoted paragraph 2 of local board memorandum No. 178, as amended on March 1, 1943, as follows:

"PERSONS WHO MAY BE ENLISTED—Within the discretion of the respective services, persons who are not between the ages of 18 and 38 may be enlisted as heretofore, whether or not such persons are registered for training and service under the selective service and training act of 1940, as amended." "This paragraph," the letter continues, "constitutes the Presidential authority to induct men 38 years of age and older."

This paragraph stems from the executive order of Dec. 5, 1942, announcing the discontinuance of "voluntary enlistment" thereafter for men between 18 and 38 and mentions nothing about "drafting" of men over 38. "Presidential authority" is given by individual executive orders.

A copy of a letter was also included from the chief, induction and assignment section, 6th service command, which stated: "Authority has been granted to waive the age limitations for induction in the cases of physicians and dentists between the ages of 38 and 44, inclusive, who are declared available for military service by the war man power commission's procurement and assignment service for physicians, when such waivers are requested by a state director of selective service." The use of the term induction in the army letter describes the process of being sworn in. We have not heard of any physicians over 38 who have been "drafted" into the army as privates.

D. C. H. writes: "At a meeting of contractors some few days ago one of the men mentioned he had information the government intended abolishing the cost-plus contracting system. If this should happen how would it effect our chances of getting into service in a commissioned status?"

ANSWER: We don't know what the gentleman's source of information is, but the subject has been repeatedly discussed in congress and there seems to be a very good chance of this occurring—or at least some drastic overhauling of these contracts. The first result of such a move would be to release many thousands of skilled men and specialists now held on replacement and manning schedules. If these men become available there would be a rush to apply for commissions and possibly the navy could not absorb all of them and many would be disappointed. Perhaps the most vulnerable of skills now are such men as construction foremen and superintendents, packaging men, production expediters and analysts, ship repair men, electrical and radio engineers, and so on.

KENDALL JURORS INDICT TWO WHO STABBED SHERIFF

Nelson Jeffries, 16 years old, and his brother, Joseph, 14, who stabbed and beat Sheriff William A. Maier of Kendall county in an attempted jail break Sept. 2, were indicted yesterday by the Kendall county grand jury in Yorkville. The charges against them are assault with a deadly weapon, automobile theft, and jail breaking. The jail breaking charge is the result of an escape which the brothers made on Aug. 3, when they set fire to their bunks. They formerly lived with their parents in a settlement on highway 30, east of Joliet.

4 HIJACKERS GET PRISON TERMS IN $7,500 RUM THEFT

Stiff prison penalties were imposed yesterday by Judge Philip L. Sullivan, in the federal District court, on four confessed hijackers who stole a truckload of interstate merchandise, including 225 cases of liquor, valued at $7,500. A fifth defendant, accused of buying stolen goods, will hear his fate Nov. 26.

Those sentenced and their terms are William A. Wehmeyer, 19 years old, 3816 Monroe street, four and one-half years; Fred Zimmerman, 28, of 839 North Francisco avenue, said to be on parole on a robbery sentence, four years; Anthony Coconate, 17, of 823 North Francisco avenue, imprisonment until he is 21—a term of about four years, and Marco Randazzo, 23, of 3121 Huron street, two years.

The four admitted that on Aug. 16 they hijacked a Ziffrin Truck lines truck at Grand avenue and Halsted street, and dumped the loot at the rear of Zimmerman's home. George Weiss, 38, of 1074 Thorndale avenue, owner of the Milwaukee Auto Wreckers, 3666 Milwaukee avenue, bought $1,000 worth. He pleaded not guilty, saying he didn't know he had bought stolen goods. The other defendants testified against him. All the loot was recovered.

WINE MERCHANTS BY APPOINTMENT

HARVEY'S DRY SHERRY

IMPORTED

The perfect aperitif in America's smartest homes

PARK & TILFORD Import Corp. New York, N.Y.

CHICAGO BRANCH, 320 N. La Salle Street (Delaware 2820)

GOLDBLATT'S *State Street*

DO IT Yourself!

Charm Kurl

PERMANENT WAVE

59c

Nothing Else to Buy
Kit Holds Everything

Paper foils, shampoo, wave set, permanent wave solution, rinse, curlers, and easy-to-follow instructions. No harmful chemicals, no machines, no heat, no electricity! It waves even dyed or bleached hair, and no previous experience needed. Try Charm-Kurl today.

Goldblatt's Cosmetic Dept.—Main Floor, North

Charm-Kurl is the glamour-wave used and praised by lovely Hollywood stars! Try it now . . . it's simple, it's inexpensive, it's beautifying! Insist upon the genuine Charm-Kurl . . . accept no substitutes!

Mail Orders Accepted on Four or More

Goldblatt Bros., Inc.
State, Jackson, Van Buren Streets, Chicago (4), Ill.
Cosmetic Dept.
Please send me......packages of the Charm-Kurl Home Permanent at 59c each.
NAME...
ADDRESS...

Illinois residents add 2% sales tax. Send check or money order. No postage charges.

Goldblatt's State Street

DIONNE QUINTUPLETS use *MUSTEROLE* for CHEST COLDS

To Promptly Relieve Coughing and Make Breathing Easier

At the first signs which may warn of a cold—the Dionne Quintuplets' chests, throats and backs are rubbed with Musterole—a product made especially to *promptly* relieve coughs and sore throat due to colds, to make breathing easier and break up local congestion in the upper bronchial tract.

Musterole brings such wonderful relief because it's MORE than just an ordinary "salve." It's what so many Doctors and Nurses call a *modern counter-irritant*. Since Musterole is used on the Quints—you can be sure it's just about the BEST cold-relief you can buy!

IN 3 STRENGTHS: Children's Mild Musterole for children and people with tender skin; Regular for ordinary cases and Extra Strong for stubborn cases.

[ADVERTISMENT]

Were Stomach Ulcer Pains Napoleon's Waterloo?

The great Napoleon who conquered nations was himself a victim of after-eating pains. Those who are distressed with stomach or ulcer pains, indigestion, gas pains, heartburn, burning sensation, bloat and other conditions caused by excess acid should try Udga. Get a 25c box of Udga Tablets from your druggist. First dose must convince or return box to us and get DOUBLE YOUR MONEY BACK.

FALL Clearance Sale AT Firestone

WED. OCT. 27 ★ THURS. OCT. 28 ★ FRI. OCT. 29 ★ SAT. OCT. 30

PRICED FOR SAVINGS

SUPREME HEATER — Attractive heater with built-in defroster blower, heavy duty motor and 6-inch fan. Switch, hose and fittings included. Regularly 14.95 — **12.88**

UNDERSEAT HEATER — Hot water heater for underseat installation. Has an extra heavy motor and big six-bladed fan. Complete with hose and all necessary fittings including illuminated, multi-speed switch. Reg. 11.95 — **8.88**

SMALL CHARGE FOR HEATER INSTALLATION

TREMENDOUS VALUE — **Defrost-Aire FAN** — Ideal fan for safe winter driving! Greater air volume and better distribution of air assure more complete windshield defrosting. Regular 4.19 — Now **2.98**

Clips on Visor **VISOR MIRROR** — Only 29c, Reg. 45c. Metal encased for safety with space for servicing and mileage records. Slot on back holds driver's license. 4"x6".

Chrome-Plated **GRILLE GUARD** — 69c, Reg. 98c. Extra strong construction with guaranteed chrome plating. Red trim. May be used as trunk guard on rear bumper.

SPECIAL! Liquid Pre-Wax Cleaner ....39c; Polishing Wax......39c; Kar Foam ....29c. Regularly 1.07. ALL 3 FOR 69c

Complete Patching Kit **Tube Repair Kit** — Reg. 13c, 9c. Includes patches, cement—everything you need for the permanent repair of rubber goods.

SAVE! SAVE! SAVE!

CHEMI-TREATED POLISHING CLOTH Reg. 15c	9c
CHEMI-TREATED DELUXE POLISHING CLOTH Reg. 39c	23c
DOOR SCUFF PADS Reg. 69c Pr.	49c
RADIATOR CAPS Reg. 25c	15c
WHEEL LOCKS Reg. 98c Set of 5	49c
GRILLE GUARD Reg. 98c	69c
RUBBER CEMENT Reg. 5c ea. 2 for	7c
FIRST AID KIT Reg. 29c	19c

Safety Stop Light — Reg. 1.39, 59c. Wig-Wag signal attracts attention by waving red light. Very effective. Mounts easily.

Adjustable **License Plate Holder** — Reg. 98c Pr., 69c Pr. Holds license plates securely and will not rattle. Brass, heavily chrome-plated. Easily installed.

SUPER VALUES! — **RECORD ALBUMS** — 4 10" Records — VINCENT LOPEZ, CLYDE LUCAS, BUNNY BERRIGAN, HIT TUNES, JAN GARBER — Reg. Price 2.39 — Special 1.19

DON'T MISS THIS! — **CARBO-KOTE** — Reg. 85c, 75c Gal. Excellent pitch base paint to protect roofing materials. Black only.

ALL-PURPOSE SAND PAPER — Only 1c Per Sheet. Reg. 3 for 5c. Fine quality sandpaper. All kinds from extra fine to coarse. 8¼" x 10½".

FLASHLIGHT HOLDER — Reg. 25c, Sale 17c. Holder with black crackle finish. Mounts on steering post.

16 COLORFUL PAGES — **LISTEN-LOOK PICTURE BOOK** — Reg. 1.89, 98c. 7" double-faced record supplies musical background for 16 pages of delightful nursery stories.

AN UNUSUAL OFFER

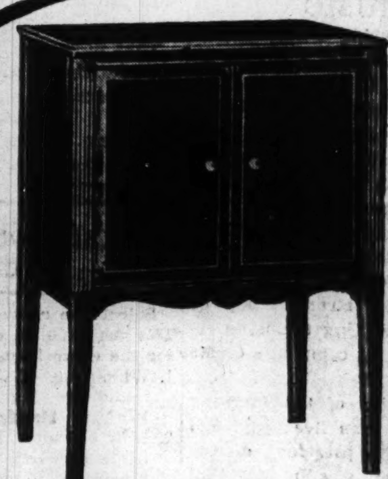

Reg. 16.95 — Sale 13.88 — **RECORD CABINET**

A beautiful mahogany-finished record cabinet with 18th Century styling. Ideal space saver . . . holds about 80 records and can be used as an end or lamp table.

Soft Glowing Beauty for Your Table — Genuine Taperlite **DINNER CANDLES** — Odorless, smokeless, dripless and extra long burning. 8 beautiful colors.
10" (Reg. 2 for 15c)...2 for 9c
15" (Reg. 10c Each)...2 for 15c
18" (Reg. 2 for 25c)...2 for 17c

SAVE TIRES AND GAS ★ MAIL OR PHONE YOUR ORDER ★ TRANSPORTATION CHARGES PREPAID ON ORDERS OF $2.00 OR MORE

SEE THE EXTRA VALUES IN EVERY DEPARTMENT

Tires and Recapping, Batteries, Spark Plugs — Brake Lining, Auto Supplies, Records and Albums — Housewares, Hardware, Farm, Lawn and Garden — Wheel Goods, Recreation Supplies — Games and Books, Paints — Wallpaper, Clothing, Toys and Gifts

FIRESTONE RETAIL OUTLETS

SOUTH: 9030 S. Commercial Ave. Regent 8288; 1818 E. 71st St. Butterfield 1227; 16th and Wabash. Calumet 2386; 610 W. 35th St. Yards 7090; 11224 S. Michigan Ave. Pullman 6881; 1000 W. 63rd St. Englewood 1288; 958 W. 79th St. Stewart 1818

NORTH: 6000 N. Clark St. Hollycourt 2800

NORTHWEST: 5650 W. Belmont Ave. Palisade 6300; 4065 N. Milwaukee Ave. Mulberry 6262; 1322 N. Ashland Ave. Humboldt 7899

WEST: 4400 W. Madison St. Mansfield 1616; 1301 S. Western Ave. Canal 7600

BERWYN: 6425 W. Cermak Road. Berwyn 4330

OAK PARK: 226 Lake St. Austin 1323-Euclid 9121

GARY, INDIANA: 6th and Adams, Gary 5291

HAMMOND, INDIANA: 469 Fayette St. Hammond 172

MICHIGAN CITY, INDIANA: 607 Franklin. Michigan City 1616

CEILING PRICES: A retail outlet must not sell at prices higher than those allowed by OPA Price Regulation. The suggested selling prices in this ad may not be charged by a retailer listed in this ad if his ceiling on any item is below the advertised price.

Chicago Daily Tribune
THE WORLD'S GREATEST NEWSPAPER
FOUNDED JUNE 10, 1847

18 ★★ WEDNESDAY, OCT. 27, 1943.

ENTERED AS SECOND CLASS MATTER MAY 14, 1903, AT THE POSTOFFICE AT CHICAGO, ILL., UNDER ACT OF MARCH 3, 1879.

All unsolicited articles, manuscripts, letters, and pictures sent to The Tribune are sent at the owner's risk, and The Tribune company expressly repudiates any liability or responsibility for their safe custody or return.

The entire and absolute freedom of the press is essential to the preservation of government on the basis of a free constitution. —Daniel Webster.

FRAGMENTED EUROPE.

Nothing should be able to astonish Mr. Hull very much after his experiences with Mr. Kurusu, the Japanese special peace envoy, and Mr. Nomura, the Japanese ambassador, just before the attack on Pearl Harbor. But his personal appearance in European circles must give him new ideas of confusion, and if he retains any native skepticism he would have fresh doubts that it is one world. It is one planet, one of the minor planets, and may be wholly unique in the galaxy for its culture of such infusoria and bacteria as fuehrers, duces, sons of heaven, and other animalcules—one planet, but, as some of Mr. Hull's fellow countrymen hope his visit to Moscow may persuade him, it is about as fragmented a world as it would be possible to imagine.

We don't know what they're telling Mr. Hull in Moscow, but if he waits until he sees the whites of their eyes he may be able to do some good squirrel shooting. He apparently is taking it easy and resting between talks rather than making forays against the caviar and vodka. He will have need of his reserves, because Mr. Eden, the British foreign minister, and Mr. Molotov, the soviet foreign commissar, have become old hands at the game they are playing, and they represent countries pledged to cooperate for the next 20 years, in war and in peace. Mr. Hull may appear to sit in the middle.

In Moscow Mr. Hull should be hearing more than we do of the partisan conflicts in Greece and Jugo-Slavia, which have drawn warnings from some of the allies that they are shattering the hopes of the two countries, and which seem to have their origin in a Communist desire to control. Elsewhere in Europe the fights between rival organizations seeking to dominate the countries after the war may not be leading to pitched battles, but all over the continent there is a turmoil, either at the boiling point or ready to come to it, for the control of government.

We know what the dissensions have been in France and what bitterness they have engendered. Italy, curiously enough, seems to be in a fairer way of getting a post-war reorganization than many of the other countries. However, Mr. Hull's sources of information must convince him that the one world idea in Europe is a very hazy one, and one of the great post-war problems will be the pacification of the countries relieved from the Nazi tyranny.

PRIMARY OR FARCE?

Congressman Dirksen of Pekin has suddenly become coy about reports that he may enter the Republican Presidential primary in Illinois. Mr. Dirksen has a mixed record in congress. He has often shown himself to be intelligent and useful, but sometimes it has been difficult for his constituents to know where he stood. He is not well known outside his own district.

One report is that he actually cherishes no hopes for himself but may enter the race in an attempt to tie up the Illinois delegation and turn it over, at the proper time, to Mr. Willkie or ex-Gov. Stassen. It is to be hoped that these reports are untrue, because they do Mr. Dirksen no credit. It is hard to imagine a more contemptible action than to make one's self a stalking horse for candidates who dare not submit themselves to the voters because they know they will be repudiated.

Presidential primaries are not a laughing matter. They are a solemn affair in which the indication by the voters of their choice for the highest office in the land should be regarded as a binding mandate on the convention delegates. Mr. Dirksen will do both himself and his party a serious disservice if he should enter the primary under conditions which would turn the primary into a farce and himself into a laughing stock or worse.

UP FROM MUSICA.

Some preferred stocks, paying dividends, can be bought on the New York Stock exchange at prices which return over 7 per cent. The senior stock of "the leading industrial," United States Steel, sells on a 5½ per cent basis. Only the bluest of the blue chip preferred stocks yield as little as 4 per cent on current prices. As the price which a company has to pay for money is a measure of its financial standing, yesterday's offerings of McKesson & Robbins 4 per cent preferred stock at $100 per share was an indication that the strong group of investment bankers underwriting the issue regarded the big wholesale drug company's credit as of the best.

The financial rehabilitation of the company is a minor miracle. Less than five years ago it became known that the president of the company, F. Donald Coster, was in fact Phil Musica, an unreformed criminal. An audit developed that Musica had looted the company of millions of dollars. There was an item in the books of 18 million dollars worth of crude drugs in a warehouse. The drugs weren't there. In fact there wasn't any warehouse. There was 10 million dollars worth of fictitious accounts receivable. Nearly 3 million dollars in cash was missing. There were liabilities of nearly 6 millions which had not been taken up on the books.

If ever a concern looked like a goner, it was McKesson & Robbins in early 1939. A receiver took over and a new management was set up from personnel formerly identified with the company or its predecessor companies. In less than three years the reorganization was completed. Every creditor was paid in full. The holders of debentures were paid in full together with all defaulted interest and even interest on the defaulted interest. Old preferred stockholders received common stock in the new company, now worth more than the highest price at which the old preferred could be sold. And common stockholders received one-fourth of a share of new common for each of their shares of old.

The high credit rating the company has now been given must reflect not only a strong current position, but also a belief that whatever happens in the future can't be as bad as that which has been surmounted. The McKesson-Robbins receivership is a classic. Let other receivers contemplate it and derive inspiration.

THEIR FISH: OUR CHIPS.

You learn about lend-lease in curious ways.

Thus you find, by reading an obscure note in the London Economist, that the taxpayers of the United States are buying all of Iceland's fish exports and sending them to England. That is the way the British get about a third of their supply of fish. This gift cost us something like $25,000,000 or $30,000,000 in 1942.

"The contribution to the war time diet of Great Britain," says the Economist, "has been of the utmost value and it is considered important enough to be the subject of lend-lease arrangements. The United States buys the catch from Iceland and pays for it mainly in dollars; it is then allocated to the ministry of food under lend-lease." That is, the fish are then sold to British consumers and the wholesale price is all profit to the British treasury.

As recently as Aug. 14, the Foreign Commerce Weekly, published by the United States department of commerce, presented an extensive article, replete with photographs and tables, entitled "Iceland's Fish Production: It's Enormous and Significant." It said, among other things, that the British were now getting practically all of the fish exported from Iceland, but there was not a syllable in the article which even hinted at the fact that America was paying the bill, in full.

That was the burocrats' secret. Their position is that the taxpayers have no right to know what lend-lease does with their money. Lend-lease is a mysterious province which neither the people nor their representatives in congress are permitted to explore.

We know what the explanation of the burocrats will be. They will say that international exchange is a difficult subject which the average man has not mastered, and in which his judgments are almost always wrong. Americans have the foreign exchange with which to pay for foreign purchases but the British haven't. Etc. Etc. Poppycock. The Economist says we are paying the Icelandic fishermen "mainly in dollars." That means, if it means anything, that we aren't buying the fish with credits in crowns obtained from the sale of goods or services to the Icelanders. In all probability we are dipping into our gold reserves, precisely as the British could do and would do, from their own extensive gold holdings, if they didn't have our treasury at their service.

It's time that congress demanded a full accounting from the lend-lease office, including detailed information regarding all its transactions. It is a curious fact that the administration has told how many planes, tanks, and guns have been sent to Russia, facts which might reasonably be regarded as military secrets, but has not told about such deals as this one which have no military significance whatever.

MAGIC CARPET.

About a week ago, John Hughes, 38 years old, and James Garrity, 49, were arrested for stealing a rug. They admitted the crime. They were brought before Judge John R. McSweeney in Chicago Avenue court. He released Garrity to search for the stolen rug, holding Hughes as surety for his pal's reappearance.

The other day, Judge McSweeney, sitting this time in Racine Avenue court, released Hughes to help look for the rug and for Garrity, neither having shown up. This is not a chapter from the Arabian Nights. The proceedings did not take place in the court of a grand vizier but in Chicago Municipal court.

As matters now stand, a stolen rug and the two fellows who stole it are at large some place in Chicago or environs. This is neither significant nor amazing, except that the thieves once stood in what is ordinarily considered the secure custody of a court of justice where they could escape punishment only by jail break or acquittal.

Nothing so ordinary happened to these gents. They walked out the front door, commissioned to look up the carpet they stole. Taxpayers do not expect to place Solons or Solomons on the Municipal bench, even at $10,000 a year, but they may ask what the local constabulary was doing when these rug merchants were sent out after the missing axminster.

On the record in this case, we are advising the city editor to station a photographer at Racine Avenue court and another at Chicago Avenue court to snap the two worthies when they sail back thru one of Judge McSweeney's courtroom windows on their magic carpet.

That done, the precincts can settle back to the routine of purse snatchings, traffic tickets, and pinochle.

All some persons know about hindsight is what they see in a rear-vision mirror.—Indianapolis News.

Test Your Horse Sense
By George W. Crane

Select the answers which you consider best. The last problem counts five points. Then look for the correct answers on page 22.

1. Which one of these nuts would normally be found growing highest above the ground?
Peanuts Hazelnuts Hickory nuts Buckeyes
2. How old must female rabbits be in order to begin breeding?
3 months 6 months 9 months 12 months
3. Which one of these dogs has the lowest center of gravity?
Collie Dachshund Great Dane Shepherd
4. Which one of these substances is inappropriate in this general grouping?
Wool Linen Leather Fur
5. The word "pig" is usually associated with which one of these metals?
Silver Copper Gold Iron
6. This is a True-False problem dealing with physiology and medicine. If you think a statement is true, encircle the "T." If you deem it false, encircle the "F." You deserve one point for each correct judgment.
T F [a] There are more white corpuscles than red corpuscles circulating in the blood.
T F [b] A red blood corpuscle usually lives longer than a white corpuscle.
T F [c] Diphtheria is a virus disease [no visible bacteria].
T F [d] Gastric juice is a good germicide.
T F [e] The sex of a baby seems to be determined at the moment of conception.

Score yourself as follows: 0-2, poor; 3-6, average; 7-8, superior; 9-10, very superior. [Note—The last question counts five points.]

[Reg. U. S. Pat. Off.: Copyright: By The Chicago Tribune.]

A LINE O' TYPE OR TWO

Hew to the Line, let the quips fall where they may. Reg. U. S. Pat. Office

CRIME IN FACT AND FICTION.

"I will crock Sir Harry's head," said the accused in "Murder in the Bahamas," a mystery now running in the news. The expression stimulated our interest in this case, which is singularly devoid of picturesque clews. It is an unusual variation on a word that is fairly familiar in British colloquial usage. We have read thousands of English tales of crime without encountering any suspicious character who threatened to "crock" any one's head.

* * *

But if we were on the jury we would not hold this bit of blathering against the defendant. If he had said "conk" we would give him a black mark, for conking in the British empire is often accomplished with a "cosh," or heavy blackjack. But "crock" merely implies disablement without dire intent, and usually refers to accidental and minor injuries, as in "I crocked my finger." As a noun the word is mild enough; an old crock is a broken-down horse or a broken-down man.

* * *

The murder mysteries that come from the rental libraries are more satisfying than the prosy recitals of fact that come from the proconsulate of Edward Windsor. For example, consider "The Weight of the Evidence," by Michael Innes, an intellectual opus in which the victim is crushed into fragments by a meteorite, intentionally dropped from the third story of a university building. This dreadful missile is traced to the museum of a duke, beside whom the alleged aristocracy of a Nassau playboy becomes commonplace. The suspects are pundits whose learned conversation causes talk about the crocking of heads to seem tame.

* * *

Among the brainy and bizarre characters whom Inspector Appleby trails in "The Weight of the Evidence" is a professor of semantics. Listen to him: "Prisk's lips moved. 'Selenitic,' he whispered. 'Selenologist. Selenotropic. Selenograph'." In another passage he says, "Acritochromacy, acroasis, acronarcotic, acronyctous, acrophony, acrochordon." . . . The facts of crime may be news, but the fiction is sometimes adult education.

POST-GAME CLUB CAR.

I edged into the club car,
Returning from the game;
I'd seen that day old Illinois
Ground up by Notre Dame.

A simple soul, I yearned to talk,
Just one fan to another—
And did I have my wish fulfilled?
Now, did I! O, brother!

An alcoholic madhouse
Raged round the club car bar;
No two had seen one play alike,
You know how such things are—

Football plays are intricate,
But always can be mastered
By any old grad at a bar,
Especially if plastered.

Evan S. Tonian.

History of the Gold Coast—XLIX.

After the "battle" of May 29, 1900, the neighborhood had a brief respite from alarums and excursions, but not so Streeter, who was still active. He was now flourishing around two government patents to the tract. He had subdivided it into 2,800 lots, some of which he sold to 30 policemen and plain-clothes men and other gullibles for above $2,000. On Sept. 2, 1901, he and 15 faithful followers again invaded the "deestrict," as the tract was now referred to, camping again at the foot of Superior street. He was promptly thrown out again.

On Oct. 6 he transferred his activities to the land of Mrs. G. P. A. Healy at the foot of Chestnut street. Here the fill had not been completed and the pickings on the dump were richer. The city building department at the request, it was said, of Ald. Edward Cullerton, reported to have bought a number of lots, issued a permit to him to build a house on it. His troubles were now really beginning.

Mrs. Healy lost no time fooling with him. She went to court to determine the ownership of her 10 acre lot. The usual battle resulted on Feb. 12, 1902, at about 6 p. m., when Attorney Cooper and Officer James O'Malley, serving a warrant on him to vacate, were driven off by Streeter and his followers armed with rifles. In the affray Henry S. Kirk, watchman for some of the property owners, was shot in the head by Billy McManners, one of the gang, and died later in the Passavant hospital. Streeter, McManners, Henry Hoeldke, William Ford, and two others were promptly arrested by three patrol wagon loads of officers.

On June 26 they were placed on trial for Kirk's murder. In the contest for the land, Streeter's patents to the land were shown to be fraudulent and on June 30 Judge Chytraus awarded title to Mrs. Healy. Streeter again squatted on the tract and was thrown off again. He returned to his first love and made a stage debut at the Metropolitan, a burlesque show beer hall on Clark street near Division. On Dec. 3 he was found guilty of manslaughter in Judge Chetlain's court and sentenced to Joliet.

On Feb. 1, 1903, he was indicted for obtaining money by a confidence game on the complaint of several of the gullibles to whom he had sold lots. Later in the month he commenced serving his sentence. Maria, his faithful spouse, died Feb. 12 in a barn on Chicago avenue, near the scene of all of his troubles. She was a "character" in her own right and claimed to be the mother of the Princess Chimay.

Captain John.

LINEBOOK DAY.
(Apologies to Guy Fawkes.)

Please to remember the fifth of November
Linebook plunder and plot,
I see no reason why Linebook season
Ever should be forgot.

Alec.

Like the tide, good fishing, and the planting of vegetables, Indian summer is somewhat governed by the moon. It usually comes between Oct. 15 and Nov. 11, and occurs immediately after squaw winter, which is the cold spell which accompanies the first killing frost after the October new moon. In the years when there are two new moons in October, one must wait for the occurrence of Indian summer to tell whether it is after the first or second new moon in October.

Indian Lore.

Third phase of subway escalators, just discovered: Standing still and under repair.

CHARLES COLLINS.

How to Keep Well
By Dr. Irving S. Cutter

To the limit of space, questions pertaining to the prevention of disease will be answered. Personal replies will be made under proper limitations, when return stamped envelope is inclosed. Dr. Cutter will not make diagnoses or prescribe for individual diseases.

[Copyright: 1943: By The Chicago Tribune.]

FIBROID GROWTHS MAY CAUSE NO DISCOMFORT.

MEMBERS of the fair sex are subject to certain disorders just because they possess the power to become mothers. The structures involved have to do with reproduction. Odd growths may appear which, for the most part, are harmless. We call them "fibroids" or "myomas." These invaders rarely appear before the age of 35 or after the menopause.

Why do these tumors form? Probably because an undeveloped muscle cell has become imprisoned within the uterus. The walling off [encapsulating] process then begins, with the deposit of large amounts of connective tissues. At the same time, the starting cells may increase in number.

In a sense, these affairs resemble clay marbles. They serve no useful purpose. Furthermore, they are not cancerous and cannot dispatch figurative seeds to other areas of the body.

In general, the trouble they cause is mechanical, altho when one projects into the canal, bleeding may become a problem. They vary in size from a tiny pebble to a huge nugget. There may be one or literally hundreds imbedded in the substance of the organ.

Our chief concern has to do with the ultimate fate of these "lumps." The usual rule is to let them alone unless they become bothersome or occasion symptoms. Tens of thousands of women go thru life wholly unaware that they exist. If they are discovered it is usually in the course of a routine examination.

On the other hand, once in a while degeneration will occur. Because the blood supply is shut off the tissue proper may become necrotic and liquefy. Now and then infection will enter the picture, whereupon skilled management will be required.

Real trouble can arise whenever hemorrhage is observed. This means that one of these masses has extended into the uterine cavity. Furthermore, it may interfere with pregnancy. In such circumstances, it may be shelled out, thus preserving the power and strength of the muscle. The well trained gynecologist will do everything possible to restore to normal the contents of the pelvis. This is highly desirable should the patient be in the childbearing period.

What about radium and X-ray as possible substitutes for an operation? Both of these agents may be of value with women who are in the change of life, and with growths that are not sizable. In this fashion, hemorrhages may be stopped without recourse to the knife. But we must recall that radium cooks the tissues and may disturb other regions, including the ovaries and important blood vessels.

Surgery in the hands of an expert is probably our safest ally. The operator can see exactly what he is doing and can preserve and save parts which otherwise might be injured.

We may look upon these interlopers as nuisances. They may be routed out if the need arises and whenever they threaten health and comfort.

RAW FOOD.

P. W. R. writes: My 3 year old son does not like cooked vegetables, but he will eat them raw. Is this harmful?

REPLY.

No. In this fashion he obtains a higher percentage of vitamins. Evidently his powers of digestion are super.

INVESTIGATE.

J. J. C. writes: Are exhaustion, blue lips, and a yellow tinge to the skin an indication of heart trouble?

REPLY.

Not necessarily. Certainly a physical examination is in order as anemia may be present. The liver may be on a strike or even the spleen rebellious.

TEETH DON'T MEET.

J. R. writes: I was rejected for air cadet training because of malocclusion. Can a case that is not pronounced be corrected at the age of 19?

REPLY.

Yes. A skilled orthodontist can remedy the defect.

HEART DEFECT.

Mrs. S. writes: What is a blue baby? Has it anything to do with its parents?

REPLY.

The wall between the right and left auricles of the heart has failed to close completely. No one is at fault—not even grandpa. The condition usually corrects itself in time.

WON'T STOP IT.

M. W. writes: Some one told me that using vinegar as a rinse after washing the hair prevents its growth. Is there danger?

REPLY.

No. Vinegar is dilute acetic acid.

Test Your Facts Answers

Here are the correct answers to today's "Test Your Facts" questions:

1. [c] Consanguineous.
2. [a] Virginia.
3. [c] Germany.
4. [a] Miami, Fla.

THE MAGIC OF THE NEW DEAL

Copyright, 1943, by The Chicago Tribune.

Front Views & Profiles
By MARCIA WINN

[Chicago Tribune Press Service.]

Big Time Town.

Washington, D. C., Oct. 26.—No question about it, this is the hungriest town on the North American continent. No one knows what happens to the food that comes into Washington; it does not get into the people's stomachs.

The restaurants have astounding menus, long and deliriously appetizing. Your mouth waters as you stand outside the window and read the delights listed on the menu pasted there. Then you make a wild dash to get in. You quickly find this to be impossible, for the waiting line is so long it has become entangled in every quadrant of that fiendish invention, the revolving door. So you stand outside, and 15 minutes later you are inside, and two hours later you are at a table.

By this time you have examined the contents of every plate within vision and have mentally dined well. This is the time to leave. If you are smart, you will, for, naturally, all the food is gone. Some guests simply fold their arms on the bare table, let their heads sink down, and remain there until breakfast.

The other extreme is to go to the Chinese restaurants, for, as long as the first frost holds off, they are literally in the clover. Here teeming vessels filled with succulent odors, grass green sprouts, and spiced water will be placed before you. You gorge and gorge, and not until you leave, unable to lift a fork to your mouth, do you realize you haven't eaten anything at all. Yes, sir, lifting a fork in Washington is the best reducing exercise in the world. Gastric juices now are digesting the walls of many local stomachs.

Vignette of a dauntless sailor: The navy captain had survived 30 years in the navy and the sea battles of two wars, to all of which both his mien and the three rows of ribbons on his chest, among them the navy cross, attested. He was doughty, tough, and invincible, and the small boy [19 months] at the luncheon raced to him for a manly tussle. The captain took the child, tossed him into the air, and held him for a minute. Then quickly, desperately, he set him back on his feet. "Ugh," he said in pained horror. "He's wet."

The soldier strode up to the teller's window in the impressive marble and brass bank here and produced his pay check to be cashed. "Any identification?" asked the teller. "Sure," the soldier said. He unbuttoned his blouse, unbuttoned his shirt, and revealed, on his hairy chest, his army dog tag. The teller leaned from his cage and examined it intently. "O. K.," he said.

Maybe you have noticed those Pennsylvania railroad calendars in offices and railroad stations around the country. They show a passenger train, a freight car, and flat cars loaded with implements of war dashing along their tracks, while in the background a ferocious Uncle Sam rolls up his shirt sleeves. A gentleman we know was in the Union station here the other day and caught sight of this embattled Uncle Sam just as he learned his reservation had been canceled. He was a patient and a moderate man, and there was nothing he could do about the cancellation except to say, wryly, to the ticket seller, "I suppose old uncle there is looking like that because you just sold his space to two other people, as you so often do."

Hal Foust and Gail Compton of the Tribune staff hove into town the other day with the Trib-Buna, the experimental car that rolls on synthetic rubber and burns gasogene, brimming with a remark heard in the wilderness of Hollywood. Two persons had been discussing the campaign in the far east over their dinner and were in an argument over the monsoon season in Burma. Finally they turned to the waiter for arbitration. "Is the monsoon in Burma over or hasn't it started?" they asked him. "Starts tonight," he assured them, "at the Rialto. Four blocks over."

VOICE OF THE PEOPLE

Writers should confine themselves to 200 or 300 words. Give full names and addresses. No manuscripts can be returned. Address Voice of the People, The Tribune.

REMEDY FOR JUVENILE DELINQUENCY.

Manitowoc, Wis., Oct. 21.—Anent the problem of juvenile delinquency, it is stated that an Iowa city has an ordinance placing the responsibility for delinquency on the heads of families, and that something similar might be worth considering for other cities.

I call attention to the fact that we in Wisconsin have a state law on this very subject, applicable to all cities of the state. It provides that parents or legal guardians responsible for a child being dependent, neglected, or delinquent, shall be guilty of a misdemeanor, and upon trial and conviction shall be fined not to exceed $500, or imprisoned in the county jail for a period not exceeding one year, or both.

This law not only covers parents, but reaches any and all persons encouraging, causing, or contributing to the delinquency and stands out in a most challenging manner.

Judge Albert H. Schmidt.

[Note: Illinois has a statute similar to the Wisconsin law, placing responsibility for delinquency on parents or legal guardians.]

BRITAIN'S FIRST FOE.

Maywood, Ill., Oct. 19.—It has always been my belief, and popular polls in the respective countries offer further proof, that England's "first" foe is Germany and that our public enemy No. 1 is Japan. However, in this morning's Tribune I note that the latest contingent of American troops to reach Britain was greeted by Maj. Gen. Llewellyn I. Morgan-Owen with the words: "May you be the first division to land on the shores of France. Good luck to you."

I should think this an honor and privilege the British would jealously guard for themselves. Perhaps the major general could tell us what the several million British soldiers now stationed on the island will be doing during the invasion of France.

A proper retort by our own commanding officer of the aforementioned contingent of troops might have been: "Thank you, sir, and may you be commanding the first contingent to land upon the island of Japan. Good luck to you."

R. E. C.

KOREAN WARNING.

Long Beach, Cal., Oct. 18.—I believe the American people are entitled to an explanation why Adm. Kimmel and Gen. Short have had their trial postponed "until after the war."

Several days before the bombing of Pearl Harbor, K. K. Haan, the Korean leader, warned the administration in Washington of the coming bombing, and pleaded with them to prevent it. Washington simply ignored his warnings and pleadings, and as a result, thousands of lives were lost, and our entire Pacific fleet was sunk or damaged. An investigation and trial of these two men will bring a scandal in high places that will be equal to none the country has ever known. With the Presidential election coming up, this investigation would finish the political careers of some very ambitious people. This war we are fighting is supposed to be a war for justice, so let's start right here in America and do away with subterfuge and get along with this trial and uncover the evil. Then we can be in a position to talk about justice and peace to other nations.

Florence F. Wells.

THE "PATRIOTIC BRITISHER."

Chicago, Oct. 24.—The attitude of the self-styled "patriotic Britisher" shows that the Englishman is a different fellow while seeking something than he is after he gets what he wants.

Mr. Churchill appears to be the champion of the "patriotic Britisher." Wasn't it Mr. Churchill who implored about the "dark days"? Does any one here question that Mr. Churchill was begging for our help? Wasn't it Mr. Churchill who discussed the possibility of losing his "island" and moving his navy to America?

The sly flattery of the administration in the "patriotic Britisher's" letter should fool no one here. The presence of our men in the British field, together with the lend-lease graciousness of our leader make the English feel pretty smug and even inclined to be a little bit saucy, also inclined to bloat us with the happy feeling that we are given a "privilege" when we help England out of her involvements.

I ask in the same words of Mr. Churchill, "What kind of people do they think we are?"

O'Connell.

TIRE TROUBLE AND THE OPA.

Chicago, October 20.—Four months ago my husband blew a tire which was less than a month old and guaranteed by the manufacturer. The tire manufacturer agreed to replace the tire on order from our ration board. We were turned down because we had a spare.

Yesterday another tire blew and was condemned. The ration board again turned us down and very nastily told us we didn't need a car. Boys with no regard for speed limits or people's lives get tires and gas. Why not a family man who works hard six days out of the seven.

Mrs. Ada Spatz.

ANOTHER SUBVERSIVE THREAT.

Siloam Springs, Ark., Oct. 11.—In the Voice of the People I notice one contributor has a defiant attitude toward the tradition that cats catch mice. This undoubtedly is the super-mouse influence at work. Having grown up on the farm I have some decided ideas regarding this, but hesitate to express them for fear of starting a similar movement among the rats.

Jesse S. Couch.

FRIEND OF THE PEOPLE

Letters to this department must be signed with names and addresses of writers.

WILL.

Chicago, Oct. 18.—[Legal Friend of the People.]—The conditions under which I drew up my will several years ago have changed and I wish to cancel it now. How may I go about it without a great deal of expense to me? L. F.

By destroying it or by executing a new will stating the intent to revoke the preceding will.

TRIBUNE LAW DEPARTMENT.

DAMAGE CLAIM.

Chicago, Oct. 19.—[Legal Friend of the People.]—How much time does one have to file claim for damage after injury by a train? R. J.

The Illinois limitation period is two years. TRIBUNE LAW DEPARTMENT.

SOMETHING OUGHT TO BE DONE ABOUT THIS

Reprinted from Tribune's collection of Gaar Williams cartoons

BERWYN'S EDICT TO COYLE: QUIT OCD OR BE FIRED

Lincoln School Director Faces Swift Action.

Aroused over the disclosure that C. H. Coyle, OCD coördinator for Berwyn, is a member of the board of directors of the communistic Abraham Lincoln school, 30 West Washington street, the Berwyn OCD council will meet tomorrow night in the city hall to demand Coyle's resignation. If he refuses he will be ousted from the post, Mayor Fred J. Mraz of Berwyn declared yesterday.

The Tribune article which revealed Coyle's affiliation brought a wave of indignation in Berwyn. Henry H. Suchan, president of the Berwyn Men's Civic club and chairman of the war price and rationing board, auto division, in a telegram to Mayor Mraz, demanded Coyle's immediate dismissal.

Appointed by Predecessor.

Mayor Mraz said that Coyle was appointed coördinator by Anton Janura, former Berwyn mayor, who left office last January.

"I, too, am opposed to communistic activities," said Mraz. "Any one connected with a communistic school has no place in the OCD. Coyle will have to go."

On Oct. 12 Coyle wrote to THE CHICAGO TRIBUNE, upbraiding it for its expose of the Lincoln school. He contended that "the people are keen to enroll in the school and seem to want to know how the soviet union has done what it has."

Propaganda on OCD Board.

An advertisment from the Lincoln school, attacking THE TRIBUNE for its disclosures on the communistic faculty of the school and assailing the reporter who investigated the matter, was found prominently displayed on an OCD block captain's bulletin board at 22d place and 49th avenue, Cicero. This board is in the jurisdiction of the Chicago metropolitan area of the OCD.

Ralph H. Burke, deputy coördinator of the Chicago metropolitan area OCD, said that his office hasn't the power to remove Coyle or demand that the advertisment be taken down from the bulletin board.

Swaying Smokestack

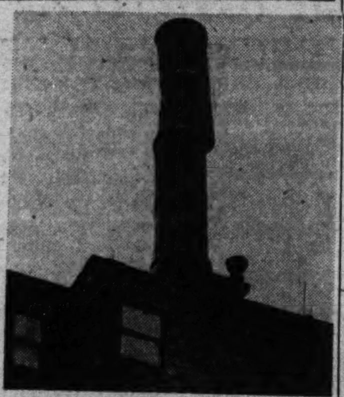

[TRIBUNE Photo.]

The wind damaged smokestack.

Workmen last night succeeded in securing a tipping smokestack which threatened to plunge from the top of the 18 story Railroad Exchange building at 80 East Jackson boulevard. The menace forced cancellation of a symphonic concert in Orchestra hall, directly below.

Paul Gerhardt Jr., city building commissioner, who ordered the concert postponed, permitted the hall to be used last night for the opening meeting of the Geographic Society of Chicago. Use of the alley entrance to Orchestra hall was forbidden, however.

Carl Metz, consulting engineer for the building, said the tipping of the stack was due to deterioration of the metal, and yesterday's high winds which strained the weakened structure. Only the top 16 feet of the 35 foot stack were affected.

SIX STATES PLAN WAYS TO FIGHT DIVERSION MOVE

Attorneys general of six Great Lakes states met yesterday in the Palmer House to promulgate plans to combat the Sabath resolution for increased diversion of waters from the Great Lakes-St. Lawrence watershed, which will be considered by the house rivers and harbors committee Nov. 9.

The six states represented are Minnesota, Michigan, Ohio, Pennsylvania, New York, and Wisconsin. The conference was called by Atty. Gen. John E. Martin of Wisconsin.

Thomas J. Herbert, attorney general of Ohio, said the officials first would seek to convince the rivers and harbors committee that it has no jurisdiction to act on the Sabath resolution, since the proposed diversion does not affect navigation. Failing this, they will attempt to show that increased diversion would be valueless from a health standpoint, Herbert said.

The resolution by Rep. Adolph J. Sabath [D., Ill.] provides for an increase in the rate of diversion from its present 1,500 cubic feet per second to 5,000 cubic feet.

46 Survivors of German Cargo Ship Land in Spain

VIGO, Spain, Oct. 26 (AP).—Forty-six survivors of a German merchant ship, apparently torpedoed in the Atlantic by a British submarine, were landed today by a Spanish fishing schooner.

SEIZE SOLDIER IN STOLEN GAS COUPON RACKET

Boy, 15, Bares 2 Million Gallon 'Black Mart.'

The theft of gasoline ration coupons with a value of 1,920,000 gallons from a Chicago printing plant was disclosed yesterday with the arrest in New Orleans of Pvt. John McElroy, 22 years old, who formerly lived at 902 North Richmond street. McElroy was employed by the Ansell-Simplex Ticket company, 2844 Chicago avenue, from which the coupons were stolen, until he entered the army last July.

Assistant State's Atty. Julius L. Sherwin, who obtained a warrant in Felony court three weeks ago for McElroy's arrest, said a black market ring dealing in the stolen coupons apparently had been broken.

Bare Plot by Accident.

While investigating truck cargo thefts, Sherwin said, he and City Detectives Timothy O'Connell and Edward Witry found a sheet of coupons in possession of a member of the gang. The gangster said he had obtained them from a 15 year old Chicago high school student.

The student, whose name is being withheld, told Sherwin McElroy induced him to obtain a job as handyman in the printing plant to get the coupons. One of his duties, the youth said, was to destroy sheets of TT gasoline coupons, good for five gallons each, which were rejected because of imperfections.

Gang "Moves in On Deal."

Instead of destroying these rejects, the youth told Sherwin, he smuggled 1,600 sheets, each containing 240 coupons, out of the plant between June 1 and 5. Later, the boy asserted, he and McElroy attempted to sell the coupons themselves but a gang of hijackers "moved in on the deal," and "froze us out." The student said he received only a $40 secondhand automobile as his share.

Sherwin said he believed at least 10 men were involved in the widespread subsequent distribution of the coupons.

PUBLIC WORKS AWARD IS GIVEN LORAN GAYTON

Loran D. Gayton, assistant Chicago city engineer, received the Veterans award of the American Public Works association at the 49th annual convention dinner last night in Hotel Sherman. Gayton has worked in the bureau of engineering, department of public works, for the last 30 years. Persons in the employ of one city for 30 years receive the award.

Gayton entered the bureau in 1913 as a draftsman and became city engineer in 1927. He held that position until 1941.

Robert M. Smith, director of public works and city engineer of Kenosha, Wis., also received the Veterans award.

The convention yesterday elected Frederick R. Storrer, city engineer of Dearborn, Mich., as president. Among directors reëlected was William J. Galligan, division superintendent, bureau of streets, Chicago.

MOUTH WATERING LATE HOUR SPECIALS
RICKETTS
That POPULAR Restaurant
at the Watertower
103 East CHICAGO

SANITY HEARING TO DELAY TRIAL IN GAS MURDER

Trial of Edward Damiani, 28 years old, 2734 Hampden court, and Alvin Krause, 29, of 2755 Haddon avenue, for the holdup murder by gas of Miss Agnes Olson, 54 years old, 4306 Belle Plaine avenue, cashier in a currency exchange, was postponed yesterday by Judge Rudolph F. Desort in Criminal court pending a sanity hearing for Damiani on Monday.

Assistant Public Defender Joseph Gannon, who represents Damiani, moved for the sanity trial. Dr. William H. Haines of the Criminal court behavior clinic examined Damiani after he had exhibited a wild demeanor on Oct. 18 and expressed the opinion that the defendant was actuated by fear and was sane.

Krause again told the court that he is without a lawyer and did not want the public defender to represent him. He had asked the court to appoint one of several well known lawyers who, however, declined to serve. He and Damiani were indicted for the murder of Miss Olson who died of the effects of gas released when she thwarted the attempted robbery of the currency exchange at 311 North Pulaski road last July 3. Additional charges are pending against both defendants.

Grigg Fears Prisoners Are Moved from Italy

LONDON, Oct. 26 (AP).—In a written reply to a question in commons, James Grigg, secretary of state for war, said today he was "much afraid" most of the British prisoners of war who were in Italy are now in Germany.

SAVING TODAY SAFEGUARDS TOMORROW

More than 300,000 people enjoy the security of saving at "The First." You are invited to start a savings account with this conveniently located 80-year-old bank. You'll like the courtesy shown to all our savings depositors.

1st

The First National Bank of Chicago

Building with Chicago since 1863

Dearborn, Monroe and Clark Streets

MEMBER FEDERAL DEPOSIT INSURANCE CORPORATION

Store Hours, 9:45 to 5:45

Marshall Field & Company

Gjon Mili

A beautiful woman once told me

take up the habit of caring for your hands

The hand to shake is the hand that's white and smooth and manicured in spite of hot and cold housekeeping, regardless of rebuilt typewriters and shifting the gears of war into high. Old wives' truths for you to brush up on—smooth, pat, massage on hand lotion after you've been in hot water. Cuticle cream worked into the base of nails does more than you think to keep a fresh manicured look. Light polishes make your nails look longer dark colors make your nails look narrower. Since most nails are kept short, today, covered tips and moons give a longer look. Do you remember that a high gloss is more important with a dark shade than with a light one, so a protective base should always be used? Find the beautifier that works best for your hands here at Marshall Field & Company, where the important aids for capable hands are our business. *Cosmetics—First Floor, North, State. Also Evanston, Oak Park, Lake Forest*

An amount will be added to quoted prices of all our merchandise to cover additional expense due to the Illinois Retailers' Occupation Tax.

From top to bottom:

Revlon's Cuticle Oil—a heavy lubricant to help keep cuticle moist and nails strong. 50c

Revlon's Cuticle Remover helps keep cuticle back in place. Cleans under nail tips. 50c

Revlon's Bright Forecast—polish in a frank fuchsia red with drama sense. 60c

Harriet Hubbard Ayer's Hand Cream is the kind that absorbs quickly . . . a dainty pink emollient that's delightful to use. 75c, $2.50

Dorothy Gray's Hand Cream—a whipped emollient that miraculously smooths the skin. $1

Elmo's All-Weather Lotion is a pleasant bit of pink stuff for smoothing a rough skin. $1

Elizabeth Arden's Hand Lotion keeps your hands romantically smooth and soft despite their constant usefulness. $1, $1.75

Peggy Sage's Shore Leave—new blue-red shade of nail polish, wonderful with black. 60c

Peggy Sage's Cuticle Cream does wonders to keep cuticle looking well groomed. 60c

Peggy Sage's Lubricant Polish Remover is smooth and bland with oil, does an efficient job . . . easy on the nails. 50c

Prices plus federal excise tax

This is No. 7 in our treatment series 1, Cleansing; 2, Toning; 3, Foundations; 4, Powdering; 5, Make-Up; 6, Correctives.

You can't be lazy and be beautiful

Store Hours, 9:45 to 5:45

Marshall Field & Company

Help the manpower shortage!

HAVE YOU FINISHED YOUR CHRISTMAS SHOPPING?

if not, please do it now

Complete Radio Programs and Highlights for Today

CHICAGO FREQUENCIES.

W-G-N—720	WMAQ—670	WJJD—1160
W59C—45.9	WBBM—780	WJOB—1230
W67C—46.7	WAIT—820	WSBC—1240
W51C—45.1	WLS—890	WEDC—1240
WBEZ—42.5	WENR—890	WMRO—1280
W75C—47.5	WAAF—950	WGES—1390
WIND—560	WCFL—1000	WHFC—1450
WILL—580	WMBI—1110	

MORNING.

[Central war time.]
[M] indicates MBS. [N] NBC. [C] CBS. and [B] Blue network.

5:30—W-G-N—The Farm hour.
WBBM—Treasury program.
WMAQ—News; The Early Bird.
WIND—News; Farm Fare.
WJJD—Breakfast Frolic.
5:45—WBBM—Farm and Factory hour.
WIND—America Goes to Work.
(6) —W-G-N—Breakfast Time Frolics.
WCFL—Come On, Get Up!
WIND, WMAQ—News reports.
WBBM—Paul Gibson program.
WLS—Farm news program.
WSBC—Don't Be Late!
WMBI—The Morning Clock to 8.
6:15—WIND—The Yawn Patrol.
WMAQ—Town and Farm program.
WLS—Morning Devotions.
6:30—WLS—Farmer Frank.
WSBC—Voice of the Army.
WAAF—Farm Folks hour.
WIND—Back to the Bible.
6:45—WLS—Tom Brady, news reports.
WMAQ—Morning Jubilee; news.
(7) —W-G-N—Record Reveille.
WBBM—News of the World [C].
WMAQ—The Suburban hour.
WIND—The Hour of News.
WLS—Alex Drier, news reports.
WAAF—Victory Special.
WILL—The Concert Airs.
WAIT—Good Morning Program.
WCFL—Daily War Journal [B].
WJJD—People's Tabernacle.
WGES—George Jaworowski.
7:15—W-G-N—News; Record Reveille.
WLS—Red Foley and Saddle Pals.
WBBM—News reports.
WCFL—Sons of the Pioneers.
7:30—W-G-N—Jolly Joe and Pet Pals.
WBBM—The Wishing Well.
WCFL—Time to Shine.
WJJD—Farm news.
WAAF—Coffee and Toast.
WAIT—Heaven and Home hour.
WLS—Chuck Acree program.
7:45—W-G-N—Record Reveille.
WLS—Mountain Theater.
WBBM—Smilin' Ed McConnell.
WJJD—The Ranch House.
7:55—WMAQ—Clifton Utley, news.
(8) —W-G-N—Your Morning News.
WMAQ—Your Neighbor program.
WJJD—Morning Showboat.
WBBM, WIND, WMBI—News.
WCFL—The Breakfast Club [B].
WLS—Amanda Snow, songs.
WAAF—Breakfast Express.
8:05—WIND—Women Voters' league.
8:15—W-G-N—Good Morning program.
WBBM—Do You Know the Answer?
WLS—Tom Brady, news reports.
WIND—Coffee Time.
WMAQ—News and Musical.
8:30—W-G-N—Victor H. Lindahr, talk.
WMAQ—Musical and News.
WBBM—Aunt Jemima; variety.
WIND—Rhythm Express.
WAAF—U. S. Employment Service.
WEDC—Czech Breakfast program.
WLS—Breakfast Club, variety [B].
WAIT—Message to Israel.
8:45—W-G-N—The Wishing Well.
WBBM—Sons of the Pioneers.
WMAQ—Songs in Fashion.
WIND—News reports.
WGES—Lithuanian Housewives.
(9) —W-G-N—News reports.
WBBM—Valiant Lady, serial [C].
WMAQ—Lora Lawton, serial [N].
WLS—Songs of a Dreamer [B].
WCFL—Wheel of Fortune.
WEDC—Polish news review.
WAAF—Canary Serenade to 10.
WJJD—"Pop" concert.
WMBI—Bread of Life program.
WIND—News; Start Day Right.
9:15—W-G-N—Tunes and Opportunities.
WCFL—Roy Porter, news [B].
WMAQ—Open Door, serial [N].
WBBM—Kitty Foyle, serial [C].
WLS—Foley and Range Riders.
WIND—Console Melodies [C].
9:30—W-G-N—Morning Musical; news.
WMAQ—Helpmate, serial [N].
WBBM—Amanda, serial [C].
WJJD—Treasury Star Parade.
WIND—United Nations Leaders.
WLS—Tom Brady, news reports.
WGES—Swedish program.
WCFL—Rusty Gill, songs.
WAIT—Family Altar program.
9:45—W-G-N—Johnny Betts, songs.
WMAQ—Star Playhouse.
WBBM—Bachelor's Children [C].
WJJD—Bernice Challenger Bost.
WIND—Strictly Instrumental.
WCFL—Strictly Modern.
WLS—Mac and Bob program.
(10) —W-G-N—Get Acquainted, Neighbor.
WMAQ—Road of Life, serial [N].
WLS—Breakfast at Sardi's [B].
WMBI—Radio Prayer Circle.
WIND, WJJD—News reports.
WGES—Italian Community hour.
WBBM—Lovely Lady program.
WCFL—For Women Only.
WILL—Intr'd'ct'ry Psychology class.
WAAF—Lovely Lady Serenade.
WSBC—Polish Morning Revue.
10:15—W-G-N—Musical Milk Wagon.
WMAQ—Vic and Sade, serial [N].
WBBM—Second Husband [C].
WCFL—Music America Loves.
WJJD—Len Cleary organist.
WAIT—15 Minutes with Bible.
WIND—Dance and Romance.
10:30—WMAQ—The Brave Tomorrow [N].
WBBM—Bright Horizon, serial [C].
WIND—News; Tempting Tempos.
WBEZ—New Worlds for Old.
WAAF—News; the Swing Shift.
WJJD—Safety court trials.
WLS—Gilbert Martyn, news [B].
10:45—W-G-N—What's Your Idea? [M].
WMAQ—David Harum, serial [N].
WBBM—Aunt Jenny's stories [C].
WLS—Tom Brady, news reports.
WBEZ—China and India speak.
WIND—Tunes and Topics.
WCFL—Rationed Meals.
10:55—W-G-N—Words in the News [M].
(11) —W-G-N—Boake Carter, news [M].
W75C, WMBI—Child Fellowship.
WMAQ—The Editor's Daughter [N].
WLS—Martha and Helen program.
WCFL, WJJD, WIND—News reports.
WILL—English Literature Class.
WBEZ—Pan-American News.
WGES—The Polish Reporter.
WAAF—Memories with Music.
WBBM—Kate Smith speaks [C].
11:15—W-G-N—Judy and Jane, serial.
WMAQ—Linda's First Love, serial.
WBBM—Big Sister, serial [C].
WCFL—Spotlight Melodies.
WJJD—Bing Crosby, songs.
WIND—Len Cleary, organist.
11:30—W-G-N—John Holbrook news.
W51C—Music for War Workers.
WMAQ—News reports.
WCFL—Danceland Music.
WBBM—Helen Trent, serial [C].
WLS—Market reports.
WIND—News; Club Encore.
WBEZ—Let's Tell a Story.
WJJD—National Radio Personalities.
WAAF—Hit the Jackpot.
WAIT—On the Avenue.
11:45—W-G-N—June Baker program.
WBBM—Our Gal Sunday [C].
WLS—Farm news and markets.
WBEZ—Beyond Victory, What?
WMAQ—Reveille Roundup.
WJJD—Treasury Interlude.

AFTERNOON.

(12) —W-G-N—Ray Dady, news [M].
W51C—Victory Promenade.
WBBM—Life Can Be Beautiful [C].
WLS—Dinnerbell Time.
WCFL—Baukhage Talking [B].
WJJD, W75C, WMBI—News.
WAIT—The 820 Club; news.
WMAQ—Elizabeth Hart Presents.
WAAF—The Symphonic hour.
WIND—News; Serenade at Noon.
WGES—The Polish Dinnerbell.
12:15—W-G-N—Melody Memos.
WMAQ—Tunes and Tips.
WCFL—Fashion Date.
WJJD—Waltz Time.
WBBM—Ma Perkins, serial [C].
12:30—W-G-N—News Bulletins.
W51C—Luncheon Varieties.
WLS—Tom Brady, news reports.
WBBM—Bernadine Flynn, news [C].
WMAQ—News reports.
WCFL—The Gospel Singer [B].
WJJD—Loop Noonday Services.
WAIT—Tom Moore program; news.
WILL—Illinois Farm hour.
12:45—W-G-N—Butch Davis, markets.
WBBM—The Goldbergs [C].
WMAQ—The Music Hall.
WCFL—Carey Longmire, news [N].
WLS—Home Harmonies; markets.
(1) —W-G-N—The Deacon, philosophy.
W51C—The Salon hour.
WIND, WCFL, WAAF—News.
WJJD—Gospel Shop Meeting.
WBEZ—Cedric Foster, news [M].
WLS—Grace Wilson, songs.
WMAQ—Guiding Light, serial [N].
WBBM—Young Dr. Malone [C].
WMBI, W75C—Living Water.
WGES—Amerigo Lupi program.
1:15—W-G-N—Navy day luncheon.
WMAQ—Lonely Women, serial [N].
WBBM—Joyce Jordan, M. D. [C].
WIND—The Job Reporter.
WLS—School Time.
WCFL—Variety Show.
WAAF—Bing Crosby, songs.
1:30—WMAQ—Light of the World [N].
WCFL—Ladies, Be Seated [B].
WBBM—We Love and Learn [C].
WIND, WBEZ—Des'tion Unlimited.
WJJD—News reports.
WAAF—Footlight Echoes.
WLS—Ervin Lewis, news reports.
W75C, WMBI—Moments of Melody.
1:45—W-G-N—John Holbrook, news.
WBBM—Perry Mason, serial [C].
WJJD—Nat'l Radio Personalities.
WCFL—School news.
WIND—Louis Wilcher, organ [C].
WLS—Eddie, Fannie Cavanaugh.

Listeners' Choice

SPECIAL EVENTS.

8:00 a. m.—WCFL—Breakfast Club, with Don McNeill. Guest: Sister Kenny.
1:15 p. m.—W-G-N—Navy day luncheon. Speaker: Rear Adm. Geo. D. Murray.
3:00—WBBM—Home Front Reporter. Guest: Lt. Comdr. Mildred McAfee.
9:30—WCFL—Henry A. Wallace: "Food for Victory and Jobs for Peace."
11:30—WCFL—Navy Day: Lt. Tyrone Power, Adm. E. P. Mason, male chorus.

VARIETY, COMEDY, AND DRAMA.

7:30 p. m.—WBBM—Dr. Christian, Jean Hersholt: "Problem in Man Power."
7:30—WLS—Battle of the Sexes: Quiz show, with Jay C. Flippen, M. C.
8:00—WMAQ—Eddie Cantor show, with Nora Martin. Guest: Betty Hutton.
8:00—WBBM—Mayor of the Town, with Lionel Barrymore in title role.
8:30—WMAQ—Mr. District Attorney: "The Case of the Election Frameup."
8:30—WBBM—Jack Carson variety show, with Charles Dant's orchestra.
9:00—WMAQ—Kay Kyser's Kollege of Musical Knowledge, with soloists.

MUSIC.

Noon—WAAF—Symphonic hour: Enesco's "Roumanian Rhapsody No. 1."
2:30 p. m.—WJJD—Concert Hall: Fantasia on "Bartered Bride" by Smetana.
7:00—WBBM—Sammy Kaye's orchestra, with Red Barber, Nancy Norman.
7:30—WMAQ—Beat the Band, with Hildegarde, M. C., Harry Sosnik's music.
8:30—WENR—Spotlight Bands: Ray Andrada, from Pearl Harbor, Hawaii.
9:00—WBBM—Great Moments in Music, with Jean Tennyson, Harrison Knox.
9:30—W-G-N—The Northerners: Lois Wallner, soprano, and the male octet.
9:30—WBBM—Carnival, with Alec Templeton. Guests: Coast Guard glee club.
10:05—WIND—Symphonic hour: George Gershwin's Concerto in F.
10:30—WCFL—Music Lovers' hour: Liszt's "Hungarian Rhapsody" No. 2.

Nora Martin is the vocalist featured on Eddie Cantor's weekly broadcasts at 8 p. m. over WMAQ-NBC.

(2) —W-G-N—The Center Canteen.
W51C—Music for War Workers.
WMAQ—A Woman of America [N].
WIND, WCFL—News reports.
WBBM—Mary Marlin, serial [C].
WBEZ—Arthur Gaeth, news [M].
WLS—Morton Downey, songs [B].
WSBC—Rug Cutters' Special to 3:30.
WAAF—The Juke Box to 3.
WILL—Musical Promenade.
2:15—W-G-N—Ralph Ginsburgh's orch.
W51C—Foursome Harmonies.
WJJD, WBEZ—By Freedom's Light.
WMAQ—Ma Perkins, serial [N].
WBBM—Meet the Missus.
WLS—Of Interest to Women.
WIND—Sports Edition to 3 p. m.
WCFL—String Ensemble [B].
2:30—W-G-N—Just a Few Words.
W51C—The Latin Moods.
WMAQ—Pepper Young's Fam. [N].
WBBM—School of the Air [C].
WJJD—Concert Hall to 3:30.
W75C, WMBI—Bible School.
2:45—W-G-N—The Open House.
WLS—Ervin Lewis, news reports.
WMAQ—Right to Happiness [N].
WCFL—Favorite Melodies.
(3) W-G-N—News; Musical Moods.
W59C—Let's Go Latin.
W51C—Dance Maestro.
WENR—Blue Frolics [B].
WIND, WCFL—News reports.
WMAQ—Backstage Wife [N].
WILL—Norway Fights On.
WAAF—Midwest Hit Review.
WBBM—Home Front Reporter [C].
WMBI, W75C—Thoughts and Tunes.
WGES—Italian Radio theater.
3:15—W-G-N—Harry Sukman, pianist.
W59C—Waltz Time.
WCFL—Lean Back and Listen.
WMAQ—Stella Dallas, serial [N].
WILL—Good Music program.
WIND—Sports Edition.
3:30—W-G-N—Full Speed Ahead [M].
W59C—Rhythm Matinee.
W51C—Novelty Instruments.
WJJD—The 1160 Club.
WMAQ—Lorenzo Jones, serial [N].
WCFL—Views of the News [B].
WBBM—Navy day ceremonies.
WAAF—The 950 Club to 4:30.
WENR—Beulah Karney program.
WGES—Italian Matinee.
WAIT—This Is Magic; News.
3:45—WMAQ—Widder Brown, serial [N].
WCFL—The Little Show.
WBBM—Mr. Moneybags.
WENR—Off the Record and news.
WIND—Bill Anson program.
(4) —W-G-N—News; Afternoon Serenade.
W59C—Pause for Music.
W51C—Music for War Workers.
WENR—The Mystery Chef.
WMAQ—When a Girl Marries [N].
WIND, WCFL, WJJD—News.
WBBM—Paul Gibson program.
WEDC—The Home Front.
WILL—Answering You.
4:15—W-G-N—Len Salvo, organist.
W59C—Modern Masterpieces.
WMAQ—Portia Faces Life [N].
WCFL—World of Song.
WJJD—The 1160 Club.
WENR—Blue Points; news.
WIND—Sports Edition to 5.
4:30—W-G-N—The Music Mart.
WBBM—Golden Gate Quartet; news.
WGES—Old Vienna.
WMAQ—Just Plain Bill [N].
WCFL—Rendezvous with Romance
WENR—Malcolm Claire stories.
4:45—WBBM—American Women [C].
WENR—Dick Tracy, serial [B].
WCFL—Mystery and Music.
WMAQ—Front Page Farrell [N].
(5) —W-G-N—News bulletins.
W59C—Tropical Serenade.
W51C—Waltz Musical.
WIND, WCFL—News reports.
WENR—Terry and Pirates [B].
WBBM—Clifton Utley, news.
WJJD—The Parade of Stars.
WMAQ—News; Musical.
WILL—Music of the Masters.
WGES—Five o'Clock Tea.
WAAF—Club Melody to 6.
5:15—W-G-N—Chick Carter, serial [M].
W59C—Piano Pictures.
WENR—Adv. of Jimmy Allen.
WCFL—Hit Tunes.
WMAQ—News; J. Turner, songs.
WJJD—News reports.
WBBM—To Your Good Health [C].
WIND—Sports Edition.
WAIT—Anne Hunter; news.
5:30—W-G-N—Safety Legion Time.
W59C—Rhythm Cocktails.
W51C—High Jinks in Tempo.
WBBM—John Harrington, news.
WJJD—Home Folks' Melodies.
WENR—Jack Armstrong [B].
WCFL—The Top in Bands.
WAIT—Dinner Dance; news.
WMAQ—Musical Memories.
WIND—The Star Parade.
WMBI, W75C—Gems of Melody.
5:45—W-G-N—Superman, serial [M].
WBBM—The World Today [C].
WENR—Capt. Midnight [B].
WCFL—Don Artiste, pianist.
WMAQ—Dick Noble; news, reports.
WJJD—Suppertime Frolic to 7:45.
WIND—Bill Anson program.
5:55—WBBM—Joseph Harsch, news [C].

EVENING.

(6) —W-G-N—Dr. Preston Bradley.
W59C—Fulton Lewis Jr., news.
W51C—The Master's Album.
WMAQ—Sweet and Spanish.
WCFL, WBBM, WMBI—News.
WILL—Dinner Music.
WIND—News; Music of Yesteryear.
WLS—Ervin Lewis, news reports.
6:15—W-G-N—Telephone Quiz.
W59C—Twilight Casino.
WLS—Talk; The Westerners.
WMAQ—News of the World [N].
WBBM—Harry James' orch. [C].
WCFL—Musical Motorcade.
WIND—The Spice of Life.
6:30—W-G-N—John Holbrook, news.
W59C—Dance orchestra.
WMAQ—Musical Interlude.
WBBM—Easy Aces [C].
WCFL—War commentary.
WLS—The Lone Ranger [B].
WILL—Evening Concert.
WIND—News; Frank Sinatra.

News Broadcasts

MORNING.

7:00—WBBM	8:40—WMAQ	10:30—WLS
7:00—WLS	8:45—WIND	10:30—WIND
7:00—WCFL	9:00—W-G-N	10:45—WLS
7:15—W-G-N	9:15—WCFL	11:00—W-G-N
7:15—WBBM	9:30—WLS	11:00—WCFL
7:55—WMAQ	9:40—W-G-N	11:00—WJJD
8:00—W-G-N	10:00—WIND	11:30—WMAQ
8:15—WLS	10:00—WJJD	11:30—W-G-N

AFTERNOON.

12:45—W-G-N	1:00—WCFL	4:00—W-G-N
12:00—WJJD	1:00—WAAF	5:00—W-G-N
12:00—WCFL	1:30—WLS	5:00—WIND
12:00—WIND	1:45—W-G-N	5:00—WBBM
12:30—W-G-N	2:00—WIND	5:15—WMAQ
12:30—WLS	2:45—WLS	5:30—WBBM
12:30—WMAQ	3:00—W-G-N	5:30—WJJD
12:45—WCFL	3:00—WIND	5:45—WMAQ
1:00—WIND	4:00—WIND	5:55—WBBM

EVENING.

6 00—W59C	8:00—W-G-N	10:30—W-G-N
6:00—WLS	8:00—WCFL	10:30—WBBM
6:00—WIND	8:15—W-G-N	10:45—W-G-N
6:00—WBBM	8:45—WIND	11:00—W-G-N
6:15—WMAQ	9:00—W-G-N	11:00—WENR
6:30—W-G-N	9:00—W59C	11:00—WIND
6:45—WMAQ	9:00—WENR	11:00—WBBM
7:00—W-G-N	9:00—WCFL	12:00—W-G-N
7:00—WCFL	9:45—WENR	12:00—WIND
7:00—WLS	10:00—WCFL	12:00—WBBM
7:30—WIND	10:00—WIND	1:00—W-G-N
7:35—WBBM	10:15—WMAQ	1:00—WIND

6:45—W-G-N—The Lion's Roar.
WMAQ—H. V. Kaltenborn [N].
WBBM—Mr. Keen, Tracer [C].
WFCL—Jack Kelly's orchestra.
WIND—The Korn Kobblers.
(7) —W-G-N—Sizing Up the News [M].
W59C—Dance Parade.
W51C—Composer's hour.
WMAQ—Mr. and Mrs. North [N].
WLS—Earl Godwin, comm. [B].
WBBM—Sammy Kaye's orch. [C].
WCFL—News reports.
WIND—News; Soft and Mellow.
7:15—W-G-N—Gracie Fields' show [M].
W59C—Impact [M].
WLS—Lum and Abner [B].
WCFL—Bing Crosby, songs.
7:30—W-G-N—Nightcap Yarns.
W59C—The Concert Hall.
W51C—Dinner Music.
WMAQ—Beat the Band [N].
WCFL—Adv. of the Falcon [B].
WIND—Capt. Michael Fielding.
WBBM—Dr. Christian, drama [C].
WLS—Battle of the Sexes [B].
7:45—W-G-N—Carl Ravazza's orchestra.
WIND—Time to Remember.
7:55—WBBM—Bill Henry, news [C].
(8) —W-G-N—Gabriel Heatter, news [M].
W51C—Comradeship in Music.
W75C—Gems of Melody.
WENR—The Bandwagon [B].
WMAQ—Eddie Cantor program [N].
WBBM—Lionel Barrymore [C].
WGES—Lithuanian hour.
WIND—News; Amer. Women [C].
WCFL—News; J. Robert Johnson.
8:15—W-G-N—Charles Irving, news.
WCFL—Proudly We Salute.
8:20—WIND—Intermezzo.
8:30—W-G-N—Nonsense and Melody.
W59C—Soldiers with Wings [M].
W51C—Concert Classics.
W75C—News; Melody Time.
WMAQ—Mr. District Attorney [N].
WBBM—Jack Carson show [C].
WIND—Musically Speaking.
WENR—Spotlight; R. Andrada [B].
WCFL—Labor news flashes.
WSBC—Jewish Radio Guild.
8:45—W-G-N—Buddy Franklin's orch.
WCFL—Any Bonds Tonight?
WIND—Dr. Gerhard Schacher.
8:55—WENR—Jim Campbell, news.
(9) —W-G-N—John B. Hughes, news [M].
W59C—News. Also WCFL, WIND.
W75C—News; Thoughts and Tunes.
W51C—Music for War Workers.
WENR—Raymond Gram Swing [B].
WMAQ—Kay Kyser's Kollege [N].
WBBM—Gt. Moments in Music [C].
9:15—W-G-N—H. Sanders and G. Savage.
WCFL—Victory Is Our Business.
WENR—Listen to Lulu [B].
WIND—It Sounds Like This.
9:30—W-G-N—The Northerners concert.
W51C—Salute to Music.
WBBM—The Carnival [C].
WENR—Dance Time.
WIND—Nine-Thirty Edition.
WCFL—Henry A. Wallace [B].
9:45—WENR—News reports.
WIND—Emil Flindt's orchestra.
(10) —W-G-N—The Answer Man.
W51C—The Concert Hall.
WBBM—I Love a Mystery [C].
WMAQ—Fred Waring Time [N].
WENR—Symphonic, M. Piastro.
WCFL, WIND—News reports.
10:05—WIND—Symphonic hour.
10:15—W-G-N—Chicago at Night.
WBBM—So the Story Goes.
WMAQ—News reports.
WCFL—Variety Show.
10:30—W-G-N—Charles Irving, news.
W51C—Spotlight Varieties.
WMAQ—Playtime program.
WENR—Pop concert.
WGES—All-Slavic hour.
WCFL—Music Lovers' program.
WBBM—Eugene Read, news.
10:45—W-G-N—Overseas News.
WENR—News; Rhythm at Random.
WMAQ—Prelude to Victory.
WBBM—Serenade in Swing.
(11) —W-G-N—News; Musical Notes.
W51C—Music for War Workers.
WENR, WIND, WBBM—News.
WMAQ—News and musical.
WSBC—The Church of God.
11:05—WIND—Music for Everybody.
WBBM—King Arthur's Court [C].
11:10—W-G-N—Art Kassel's orchestra [M].
11:15—WENR—Sports; Lou Breese's orch.
WMAQ—Author's Playhouse.
WGES—Treasury Star Parade.
11:30—W-G-N—Griff Williams' orchestra.
WENR—Eddie Oliver's orch.; news.
WIND—Jimmy Dorsey's orch. [C].
WBBM—Boyd Raeburn's orch. [C].
WCFL—Navy day program [B].
11:45—W-G-N—Buddy Franklin's orchestra.
WMAQ—Design for Dancing; news.
(12) —W-G-N—News; Carl Ravazza's orch.
WENR—Music You Want.
WMAQ—Emile Petti's orchestra.
WBBM—News; J. Blade's orch. [C].
WIND—News; the Night Watch.
12:30—W-G-N—Art Kassel's orchestra.
WMAQ—Pot Luck; news reports.
WBBM—Charlie Wright's orch. [C].
WENR—Jerry Wald's orch.; news.
1:00—W-G-N—Late news roundup.
WIND—News; also 2, 3, 4, 5.
WENR—Swing Shift to 3 a. m.

ON SHORT WAVES

LONDON.

The following short wave programs may be heard over GSC, 9.58 meg., 31.32 m.; GSL, 6.11 meg., 49.1 m.

4:15, London Calling. 4:30, Front Line Family. 4:45 news. 5, Freedom Forum. 5:45, news. 6, Program for Newfoundland. 6:15, Bridge Builders. 7, The Stage Presents. 9:45, news. 10, Radio Newsreel. 11:30, news.

[ADVERTISMENT]

Helps Shorten Working Hours

For Tired, Burning, Swollen Feet

If you are on your feet all day—walking the floor or standing in front of a machine—just sprinkle Allen's Foot-Ease on your feet and into your shoes every morning. This soothing powder really brings quick relief from the discomfort of tired, burning feet. When feet tend to swell and shoes feel pinched from all day standing, try Allen's Foot-Ease to relieve this congestion. Also acts to absorb excessive perspiration and prevent offensive foot odors. If you want real foot comfort, be sure to ask for Allen's Foot-Ease—the easy, simple way to all-day standing and walking comfort. Get it today at all druggists.

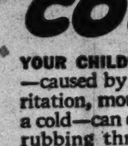

NIGHT COUGHS

YOUR CHILD'S coughing at night—caused by throat "tickle" or irritation, mouth breathing, due to a cold—can often be prevented by rubbing throat and chest with Vicks VapoRub at bedtime.

VAPORUB'S poultice-and-vapor action loosens phlegm, relieves irritation, helps clear upper air passages, thus tends to stop mouth breathing and invite restful sleep. Try it! VICKS VAPORUB

SENATE BANKING BODY APPROVES AD BUYING BILL

Five Republicans Oppose Bond Measure.

Washington, D. C., Oct. 26 (AP).—By a vote of 11 to 5, the senate banking committee today approved the Bankhead bill authorizing the treasury to spend up to 30 million dollars annually for war bond advertising in newspapers.

Only one minor amendment, which provides that the advertising be placed at prevailing space rates, was inserted in the bill.

Sen. John H. Bankhead [D., Ala.] said he would endeavor to call up the bill for consideration of the full senate "without delay."

Reject Slash in Sum.

In its executive session, the committee rejected an amendment by Sen. Joseph H. Ball [R., Minn.] that would have cut the advertising authorization in half and stipulated that the reduced amount be spent entirely in newspapers published in communities under 10,000 population.

As finally approved, the bill provides that the treasury shall spend at least 25 million dollars and not more than 30 million dollars in bond advertising, half to be spent in communities of less than 10,000 population and half in communities over that figure.

Another amendment turned down by the committee would have provided for a review of the advertisments by representatives of the major political parties. Sen. John A. Danaher [R., Conn.] originally suggested such an amendment to prevent the advertising being used for "political propaganda purposes."

Danaher did not attend today's committee session, however, and Bankhead, who offered the amendment, did not press it in the face of challenges as to its validity.

Endorsed by NEA.

The National Editorial association, saying it spoke for approximately 5,000 newspapers, mostly small dailies and weeklies, indorsed the bill.

Opposition was voiced by Secretary of the Treasury Henry Morgenthau Jr., who asserted it might "open the road to government subsidy of the press." Some spokesmen for the radio industry attacked the legislation as discriminatory.

Ten Democrats and one Republican member of the banking committee voted to recommend passage, with five Republicans opposing it.

Favoring the bill were Senators Robert F. Wagner, New York; Bankhead; Carter Glass, Virginia; George L. Radcliffe, Maryland; D. Worth Clark, Idaho; Sheridan Downey, California; Abe Murdock, Utah; Burnet R. Maybank, South Carolina; James G. Scrugham, Nevada, and John L. McClellan, Arkansas, all Democrats, and Sen. Charles W. Tobey, New Hampshire, Republican.

NEW GRAND JURY SWORN TO STUDY SEDITION CASES

[Chicago Tribune Press Service.]

Washington, D. C., Oct. 26.—A special federal grand jury was sworn in District court here today to consider new indictments in cases involving 33 persons and one corporation, charged in previous indictments with a conspiracy to undermine the morale of American soldiers and sailors.

The department of justice announced that it expects to obtain an "airtight indictment to replace two previous ones it considered too weak to risk trial.

Officials indicated the government might not seek the reindictment of all previously named persons and that it might seek the indictment of some not named heretofore. It is understood the justice department has collected a large quantity of evidence that may require several weeks to present.

1ST MORTGAGES

NO COMMISSION OR SERVICE CHARGE ON LOANS OVER $7,500

LOWEST INTEREST RATES

Loan Correspondent for GENERAL AMERICAN LIFE INSURANCE COMPANY

GENERAL MORTGAGE INVESTMENTS, INC.
33 North La Salle Street
Telephone Randolph 3477

[ADVERTISMENT]

EASY TO BUY PURE ASPIRIN Quality Assured

Be sure to insist on genuine St. Joseph Aspirin every time. You can't buy aspirin that can do more for you, so why pay more? World's largest seller at 10c. Economy size, 36 tablets, 20c—100 tablets for only 35c.

EX-BUND LEADER SAYS HE WOULD FIGHT GERMANS

Karl Hermann Sautter, former Chicago bund leader, testified yesterday that he would fight against his native Germany if ordered to do so, but would prefer to fight against the Japanese. The government is seeking to revoke his citizenship on the ground he held mental reservations of loyalty to Germany when he was naturalized.

Sautter, 43 years old, a research chemist, testified in his own behalf, and as his sole defense witness. To questions by his lawyer, Joseph T. Harrington, and Francis J. McGreal, assistant United States attorney, Sautter said he had always wanted to be a citizen; that he felt sorrow, before Pearl Harbor, over the possibility that Germany and the United States might go to war, and that he preferred to fight in the Pacific area.

At the conclusion of the testimony, Judge William J. Campbell, of the federal District court, gave the government 30 days to file written briefs and the defense until Jan. 15.

Today Judge Campbell will hear the denaturalization case against Carl August Vogl, 37, of 2250 Berteau avenue, another former bundist.

Two Manifesto Signers Flee from Argentina

MONTEVIDEO, Uruguay, Oct. 26 (AP).—Doctors Mariano Castex and Nicolas Romano, physicians who signed the pro-democratic manifesto in Argentina Oct. 15, arrived today from Buenos Aires, where they had taken refuge in the Brazilian embassy. Neither offered any statement.

PUBLIC URGED TO FIGHT CUT IN NEWSPRINT

U.S. Liberty Threatened, Barrett Asserts.

Morris, Ill., Oct. 26 [Special].—Everyone who believes in the American form of government should fight the burocratic threats to cut newspapers, newsprint, Atty. Gen. George F. Barratt declared here tonight in an address at a dinner of the Rotary club.

"The one who is going to lose the most thru this curtailment is not the newspaper," he warned. This loss will not necessarily be measured in dollars and cents but will be measured to a large degree in the loss of liberty by every American.

Challenge to Liberty.

"It is not a question of conservation. It is not a question of war time economy. It is a challenge to one of the greatest sources of American liberty. If you want to preserve and perpetuate Americanism and assure the rehabilitation of this glorious nation, make it your business to see that the press is free."

"Those who do not understand the underlying problem in this matter think such action will mean merely that they will have half as much to read, which will be enough as long as we are at war," he continued. "But what is the true purpose behind this cut?

Would Hit Merchants.

"Any one who has taken an interest in, or understands, newspapers knows they are usually composed of 60 per cent advertising and 40 per cent news. To reduce the volume of newsprint 50 per cent would mean the gross receipts of our newspapers would be cut 50 per cent. This would so severely injure the financial structure of the press that many of our newspapers would be forced out of business.

"This proposed drastic cut in newsprint would probably bring about a great reduction in the volume of sales for merchants everywhere, because if newsprint for their daily newspaper advertisments is reduced to half the amount customarily used, the advertisments in many instances would lose their effectiveness."

WINCHELL SUED BY OFFICIAL OF CHURCH LEAGUE

Walter Winchell, New York radio and newspaper gossip; the Andrew Jergens company of Cincinnati, O., his sponsor, and the Blue Network, Inc., were sued for 2 million dollars libel damages in the United States District court yesterday.

George W. Robnett.

The plaintiff is George Washington Robnett, author and veteran executive secretary of the Church League of America. The suit is based on Winchell's radio promotion of the smear book, "Under Cover," written by John Roy Carlson, said to be a man of many aliases.

This is the second suit by Robnett in the case. On Oct. 14 he filed suit for $100,000 damage in the Circuit court against E. P. Dutton & Co., publisher of the book. Coincident with the action against Winchell, the Dutton litigation was transferred to the federal court.

Robnett is mentioned only briefly within the body of Carlson's book, but is listed under various indexes headed "Hate," "Americanism, Spurious," "National Dissolvents," and "Anti-Semitism." All this, he contends, is wholly false and injurious to his good name.

DIES IN RIVER PLUNGE.

John Rupeika, 63 years old, 3524 Emerald avenue, who was suffering from a brain tumor, drowned in the Chicago river Monday after leaping from the bridge at 35th and Iron streets. Coast guardsmen recovered the body.

Tonight! CONVOY KILL

Victory over wolfpack—authentic episode in battle of the Atlantic

WMAQ—10:45 P. M.

PRESENTED BY LINK AVIATION DEVICES INC.

Mystery! Thrills! Hear the exciting new adventures of PERRY MASON

WBBM—1:45 P.M.

Monday Thru Friday for Camay—Ivory Flakes

[ADVERTISEMENT]

Don't Gamble Guard Against Trouble from Minor Injuries— **Cuts, Scratches, Burns**

Be wise. Guard against infections which may "lay you up." Cleanse wound instantly with this more effective, inhibitory antiseptic OIL-O-SOL. Used for over 40 years in thousands of factories, garages, industrial first aid stations, homes, ments and offices. Pleasant to use. Combats infection; quickly helps relieve pain. Only 50c at your druggist's. Must satisfy or your money back. Get Mosso's OIL-O-SOL today.

The Cradle Crowd Shops at Sears!

Carefully Assembled

COMPLETE LAYETTE 14.98

Buy on Easy Payment Plan

Sears has been furnishing fine layettes for more than 57 years . . . long experience has taught us to include just what you need, nothing you won't need . . . we know you'll be pleased with this—it's the best yet!

Dressing your baby is a proud and happy thing . . . he's so precious . . . and you want him to wear the nicest things you can buy . . . the most comfortable. See these at Sears . . .

DRESSES—Handmade in the Philippines . . . stitched with loving care . . . 3.98

SPREADS — Fluffy-soft chenille in a pastel spread for crib or buggy . . . 3.98

SHAWLS — Soft, pretty, warm. Old words, but that's how this shawl is! . . . 2.98

Receiving Blankets . . . 25c
Light as a wisp of smoke, warm as a fireside . . . clean and soft.

Waterproof Panties . . . 49c
Full, roomy, cut to fit over diapers . . . important for social success!

Waterproof Sheets . . . 79c
27x36 inch size . . . they protect mattresses, save laundering.

Aralac Pillow . . . 1.98
Made of all-new aralac, wonderful as wool! Smooth rayon cover.

Towel Set . . . 1.49
Special for the Young Master—2 wash cloths, 1 bib, 1 towel.

Rayon Wrapper . . . $1
Brushed rayon . . . soft against baby skin in a well-cut little wrapper.

STORE HOURS STATE STREET . . . Neighborhood Stores . . .

Sears, Roebuck and Company

STATE AND VAN BUREN — 1900 LAWRENCE AVE. — 900 S. HOMAN AVE.
CICERO AND MILWAUKEE — 1324 E. 79th ST.
GARY — 6153 S. WESTERN AVE. — 63rd AND HALSTED STS.

BARRETT BARES 16 YEAR MISUSE OF GRAVE FUNDS

Obtains Affidavit from Head of Corporation.

Atty. Gen. George F. Barrett, who charged in Superior court yesterday that officers and directors of the Rosehill Cemetery corporation had permitted misapplication and dissipation of more than $123,000 in perpetual care trust funds, asserted last night that he had an affidavit in which the president of the corporation swore that for 16 years nothing was spent from one of the cemetery's trust funds for perpetual care.

Barrett's charges against individual officers of the company were made in an amendment to the complaint he filed Oct. 7, in which he demanded that Rosehill and three other cemetery corporations be dissolved and receivers named. In his action before Judge Joseph A. Graber he did not state the sum allegedly involved, but later he estimated that $123,000 represented the interest on the trust funds involved. He demanded that the sum be repaid and asserted that misapplication of the funds had been carried on continuously since 1902.

Named in New Action.

Those named in the action are: Charles W. Dempster of 209 Lake Shore drive, president, treasurer and director; H. M. Christensen of 5736 North Rockwell street, secretary; J. B. Vercoe of 688 Delta road, Highland Park; Joseph E. Otis of 1415 Astor street, Carroll J. Lord of 410 Bried street, Kenilworth, and Howard F. Gillette Jr. of Washington, D. C., directors; Ward W. Willetts, George W. Dixon Jr., trustees. The Northern Trust company and the Chicago Title and Trust company, custodians of the cemetery's trust funds, also were named in the amended complaint.

Affidavit Sworn To in 1941.

In disclosing that he had possession of an affidavit sworn to Dec. 29, 1941, by Dempster, Barrett said it read in part:

". . . This defendant admits that since on or about the year 1922 and until Dec. 15, 1938, it has not used any of the income from said trust fund so turned over to it by the Northern Trust company on the order of the trustees of said fund for the care and maintenance of the individual burial lots theretofore sold by Rosehill Cemetery company to various lot owners."

Asserting that he had no desire to persecute any one in his "campaign to drive dishonest cemetery operators and promoters from Cook county," Barrett said:

"I have charged that the perpetual care funds of Cook county cemeteries have been misapplied and dissipated.

Wants Agreements Kept.

"It is my desire to see that when a Cook county cemetery, operating as an Illinois corporation, makes a trust agreement with a citizen of the state that it keeps it the same as any other Illinois corporation. The mere fact that these corporations happen to be those controlling the burial grounds of our citizens give them no right to defraud the public.

"The affidavit of Mr. Dempster is an admission on the part of Rosehill cemetery that for 16 years it accepted money from the public for the purpose of maintaining graves and burial lots but did not spend one dollar of the interest of this huge sum for the purpose for which it was collected."

Barrett said that the Rosehill company was placed in receivership in 1915 and that thru that action the Chicago Trust and Title company was made custodian of one of the funds now under investigation. He asserted that receivership was the "result of the fraudulent manipulation of the perpetual care trust fund."

193 Under Jurisdiction.

The drive to inspect the records of the 193 Cook county cemeteries under his jurisdiction was started by Barrett Sept. 1, when he said it was his intention to proceed against "dishonest cemeteries and their unscrupulous promoters so that they may be driven from our midst." He filed suits demanding dissolution and receiverships against Rosehill, Woodlawn, Oak Lawn, and Ridgewood Oct. 7, at which time he said his investigation showed more than 75 million dollars had been invested in perpetual care trusts.

At that time Carroll J. Lord, attorney for Rosehill cemetery, said any honest inquiry into the management and investment of its perpetual care funds was welcomed.

MAY-DECEMBER UNION LEADS TO FRAUD CHARGES

La Crosse, Wis., Oct. 26 [Special] —An inquiry into the May-and-December marital adventure of wealthy Mrs. Dean Ladd Kidder, 60 year old widow, took a new turn tonight when Dist. Atty. Frederic W. Crosby announced that he planned to ask for a warrant tomorrow charging her new husband, Ross William Hastings, 30 year old tree surgeon, with obtaining money from her under false pretenses.

The prosecutor said he would prefer similar charges against Hastings' wife, Rose, 26, who divorced him last Friday and was a bridesmaid four hours later at his marriage with Mrs. Kidder, and also against Owen McCabe, 26, tree trimming partner of Hastings.

He decided to change the charges, Crosby said, after talking with Mrs. Kidder and becoming satisfied that an amount in excess of $5,000 was fraudulently obtained from her. The La Crosse woman, who is president and owner of the Pyroil company, was in seclusion today at her home here.

Hasting and his former wife, taken into custody here yesterday, were being held in the city jail. McCabe was being brought here from Calumet City, Ind., where he was seized.

From his jail cell Hastings denied that Mrs. Kidder had been kidnaped. He insisted that their marriage at Pekin, Ill., was legal.

[ADVERTISMENT]

Personality Plus!

(All-Event Photo)

MISS MARION STEPHENS.

When Miss Marion Stephens and her friendly helpers at the Board of Trade Book Shop aren't waiting on customers, they're busy wrapping gift books to be sent all over the country. It's a special service of theirs. All you do is give Miss Stephens a brief description of the person you have in mind [write, or call her at Webster 0018 if you can't come in]. She picks out a book to suit that particular personality, wraps it as a gift, and sends it on its way—all for the price of the book plus 10c for postage! An especially popular combination package includes "Yankee Lawyer," the sparkling autobiography of Ephraim Tutt, $3.50; "The Apostle," by Sholem Asch, a study of St. Paul, $3.00; "The Turnbulls," by Taylor Caldwell, an absorbing novel, $3.00; "Journey Into America," by Donald Culross Peattie, $3.00; and "Thunderhead," by Mary O'Hara, beautiful story of a horse, $2.75. Miss Stephens also suggests that now is the time to order your *personalized* Christmas cards and magazine gift subscriptions. The Board of Trade Book Shop is the place to come. It's one of the convenient Handy Book & Gift Shops. Others are: Daily News Bldg.; Merchandise Mart; Field Bldg.; Palmer House; Hyde Park [1457 E. Hyde Park]; Post Office News [37 W. Monroe].

12,000 TO TAKE PART IN PARADE OF NAVY TODAY

March in Loop; Floats Will Be Seen.

Official observance of Navy day in Chicago will start at 10 a. m. today with a parade from Columbus drive and Michigan avenue thru the loop, past a reviewing stand in front of the city hall. Twelve thousand men and women of the navy, marine corps, and coast guard will take part along with a score of bands and 22 floats representing every naval activity in the Chicago area.

At noon Rear Adm. George D. Murray, for 19 months commanding officer of the aircraft carrier Enterprise, will address the Union League club of Chicago on "Naval Aviation in the Present War." At 6:30 p. m. the Illinois council of the Navy league will have its annual dinner in Hotel Sherman. The speaker will be Rear Adm. Randall Jacobs, chief of the naval bureau of personnel in Washington.

Commodore Sheldon Clark, national president of the Navy league, will be host at a luncheon in the Chicago club at noon today in compliment to Adm. Jacobs.

Mrs. Earhart to Attend.

Mrs. Amelia O. Earhart of Berkeley, Cal., will arrive in Chicago this morning to attend the dedication of an ambulance airplane in honor of her daughter, Amelia, who was lost on a world flight. Sister Elizabeth Kenney, developer of a system for treatment of infantile paralysis, arrived in Chicago last night and will dedicate another Howard aircraft ambulance plane in honor of Florence Nightingale. The plane dedications will follow the Navy day parade.

Friendly relations with Russia without accepting the ideologies or economic patterns of the soviets were advocated yesterday by Ralph A. Bard, assistant secretary of the navy, in a pre-Navy day speech before the Rotary club of Chicago in the Morrison hotel. Bard, whose home is in Highland Park, is a former Chicago business executive.

Tells of Navy's Power.

Bard quoted from naval statistics to show the Rotarians that the United States navy is the most powerful in the world today. In July, 1940, he said, the navy received five new vessels; in June, 1943, almost 1,200. In July, 1940, the navy got 25 new planes and in June, 1943, almost 2,000.

LIQUOR STORE BURGLARIZED.

Burglars stole $365 plus 16 cases of liquor valued at $580 and cigarets worth $9 from a liquor store at 1542 West 63d street, the owner, Milton Bach, reported to police yesterday.

NAVAL AVIATION CITED AS PAYOFF PUNCH FOR JAPS

Naval aviation proved itself at Guadalcanal, and air power on the seas is destined to be an important factor in shortening the war, Comdr. Robert F. Jennings of the naval air technical training command said yesterday. He spoke to a group of men who had flown for the army and the navy during World War I., all members of Aviation post, No. 651, American Legion, at a luncheon in Hotel Sherman.

Jennings, a naval veteran of 17 years' service, was on the cruiser New Orleans on the date of the Japanese attack at Pearl Harbor. "It was a dismal scene," Jennings said. "Our proud fleet was broken and burning; we were helpless to resist further attack.

"Cruisers, destroyers, and four aircraft carriers were given the tremendous task of readying for all eventualities in the Pacific. We stood by helpless, while Wake, Guam, and finally the Philippines fell, one by one. At the same time, tho, we had started on the road back. We were seeing that thousands of tons of war supplies and thousands of men were placed in strategic areas under our control. Our goal was to stop the Jap expansion as soon as possible, and even tho the expansion came periously close to Australia, it has been proved that our strategy had not overreached itself."

President "Feels Better," White House Aids Report

Washington, D. C., Oct. 26 (AP).—President Roosevelt, who has had the grippe since last Friday, was reported by White House aids today to be "feeling a good deal better."

2 for 1 Dance Rates Now in Effect!

Learn the Rumba or Fox Trot while Arthur Murray offers any 2 people the privilege of sharing one course. Prepare now for the best times of your life. Good dancers are always more popular. Just put yourself in the hands of our experts—we *guarantee* to make you a good dancer. Enroll today. *Phone WABash 8510.*

ARTHUR MURRAY

57 E. Jackson *(Just West of Michigan)*

BUY MORE WAR BONDS

Direct Service to

WASHINGTON, D. C.

Direct airline service between Chicago and Washington, D. C., is now provided by TWA to help expedite urgent travel and shipping.

TWA TICKET OFFICES:
Palmer House Lobby and 37 S. LaSalle St.

FOR RESERVATIONS
ANDOVER 2000

★ ★ YOUR WAR BONDS BUY WAR PLANES ★ ★

TWA
The TRANSCONTINENTAL Airline

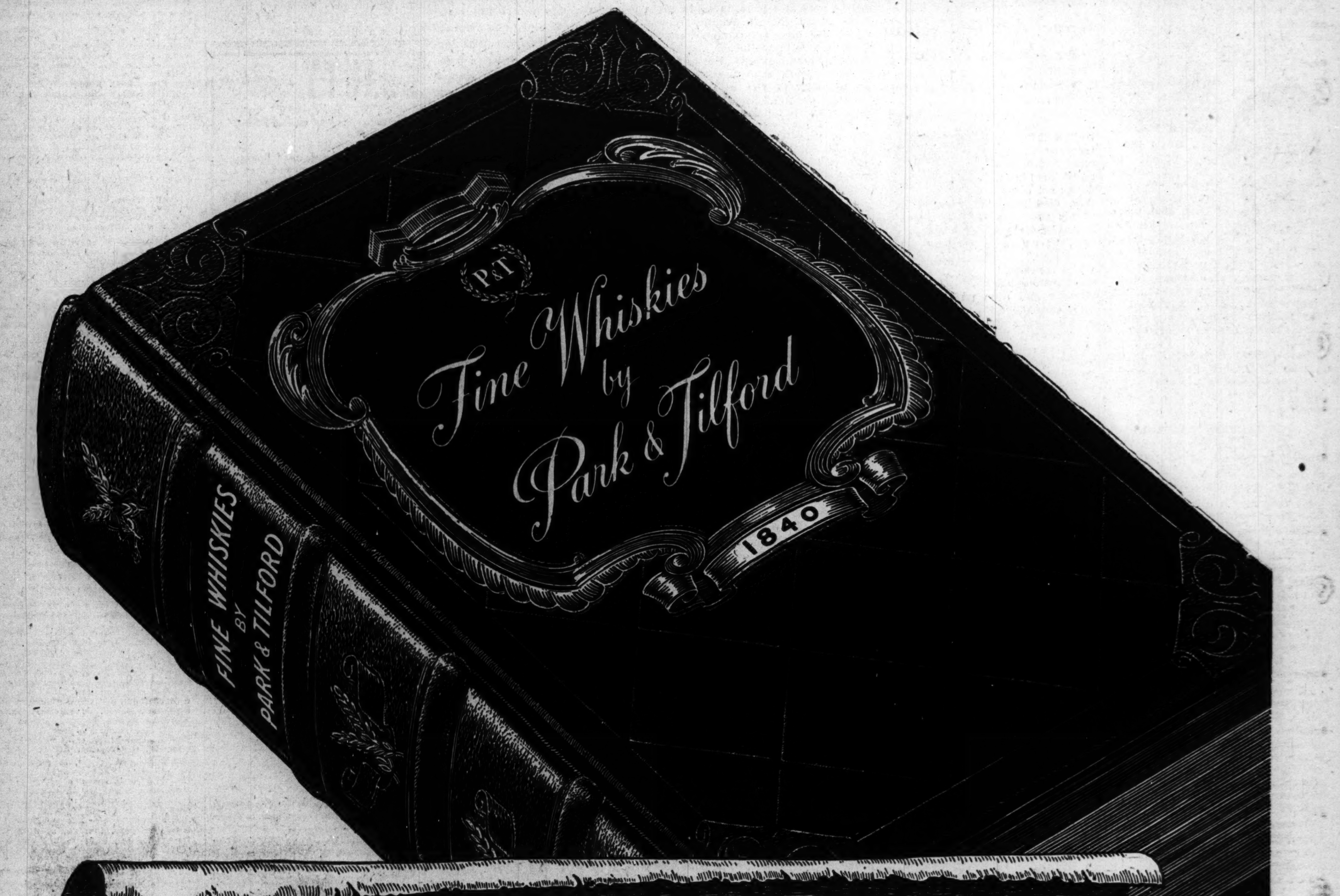

An American Classic for over 100 Years!

WAR CONDITIONS are a challenge to *quality* . . . the sternest test any house can face.

Park & Tilford is successfully meeting this wartime challenge today.

For, whether in war or peace, quality is *basic* with Park & Tilford. It is the cornerstone of our policy . . . a policy that has enjoyed the nation's confidence for 103 years.

This very fact has created an unprecedented demand for Park & Tilford Whiskies. To meet this demand we are using our vast reserves. The five Park & Tilford Distilleries cannot add to these reserves because they are producing war-alcohol *exclusively*.

Occasionally, therefore, there will be a shortage of Park & Tilford Whiskies at your dealer's.

But remember this: we are apportioning our whiskies as fairly as possible. And while there must be a limitation of *quantity*, you may be confident there will be no curtailment of *quality*!

PARK & TILFORD

An American Institution Since 1840

Full Speed Ahead! Buy More War Bonds!

17 MEN KILLED AS 2 BOMBERS COLLIDE IN AIR

Chute Saves Chicagoan; Only Survivor.

Fairmont, Neb., Oct. 26 (AP).—Seventeen men were killed and one parachuted to safety when two B-24 bombers collided in the air about 4:30 p. m. yesterday north of Milligan, Neb., Lt. Henry B. Holmes, public officer at the Fairmont air field, said today. Second Lt. Melvin Klein, Chicago, co-pilot on one of the planes, was thrown out of the plane and managed to descend safely by parachute, Lt. Holmes said. Lt. Klein walked to the Milligan postoffice and called the Fairmont base to report the accident.

Lt. Melvin Klein.

Sgt. W. H. Williams.

Those killed included Sergeants Eugene H. Hubbell, Detroit, Mich.; William H. Williams, Berwyn, Ill., and Edward O. Boucher, Detroit, Mich.

FORMER CONTRACTOR.

Lt. Klein, a former general contractor, is the son of Mrs. Esther Klein, 2922 North Albany avenue. His wife, Mrs. Minnie Klein, and their four month old son, Norman Lee, live at 5362 Madison street. The 27 year old lieutenant, who has been in the army 13 months, received his commission recently at Williams field, at Chandler, Ariz.

Sgt. Williams is the son of Mr. and Mrs. Richard Williams, 1400 Elmwood avenue, Berwyn. He is 20 years old, a graduate of Morton High school in Cicero, and a former employe of the American Can company. He enlisted in the air corps last Nov. 16.

Two Found Alive.

Chambersburg, Pa., Oct. 26 (AP).—The pilot and mechanic of a pick-up mail airplane were found alive today in a cabin in the South mountains, 20 hours after their plane crashed in the rain and fog. The pilot, Thomas Bryan, 28 years old, of Brentwood, a Pittsburgh suburb, suffered a broken left foot.

Wisconsin Marine Officer Killed.

Norfolk, Va., Oct. 26 (AP).—Two marines, one an officer, were killed when their plane crashed at Atlantic, N. C., yesterday. One of the dead was 2d Lt. Wilson Turnell, whose next of kin is his mother, Mrs. I. A. Turnell of Blue Mounds, Wis.

ELGIN CADET KILLED.

Thomas Edmund Rogers Jr., 19 years old, a naval aviation cadet, was killed Monday in a crash of a navy training plane near the Corpus Christi [Tex.] naval air station, his parents, Mr. and Mrs. Thomas E. Rogers, 945 Bluff City boulevard, Elgin, were advised yesterday by Rear Admiral C. P. Mason. Cadet Rogers, a graduate of Elgin High school in 1942, enlisted in the naval air corps a year ago and reported at Corpus Christi Oct. 6 for advanced training.

CHILD ABDUCTOR GETS YEAR; PLEA OF MATE FAILS

Mrs. Natalie Palmer Novak, 25 years old, was sentenced to the women's reformatory at Dwight for one year by Judge Rudolph F. Desort in Criminal court yesterday for the abduction of Howard Freeman, 2 years old, last Aug. 6. Mrs. Novak's husband, Corp. Stanley Novak of Camp Ellis, Ill., and her attorney, Herbert M. Wetzel, made unavailing pleas for her. She had pleaded guilty on Oct. 13, but sentence was deferred on a motion for probation, which Judge Desort denied.

Corp. Novak told the court his wife did not intend to harm the Freeman child, whom she had taken along as she went to see her husband. Assistant State's Atty. Julius Sherwin commented that she had been working only 36 miles away for several days without going to see her husband.

Mrs. Novak was arrested in Prairie City, Ill., Aug. 14, and she and the child, whom she had taken from the home of Mrs. Mildred Callahan, 2904 Madison street, were returned to Chicago.

Horse Sense Answers

1. Hickory nut.
2. 6 months.
3. Dachshund.
4. Linen, for the others come from animals.
5. Iron.
6. False [a].
True [b].
False [c].
True [d].
True [e].

RUPTURED?

New Patented DOBBS TRUSS is BULBLESS STRAPLESS BELTLESS CAN BE WASHED

It holds the muscles together with a soft concave pad. Keeps Rupture tightly closed at all times while working, lifting, walking or swimming. Lightweight, touches body in but two places. CANNOT SLIP. Reason should teach you not to place a bulb or ball in opening of rupture which keeps muscles spread apart.

SINGLE $10—Free Examination—DOUBLE $15
Free Demonstration—No Obligation

DOBBS TRUSS CO.
8 N. Wabash Ave., Suite 812
Phone Franklin 5094 Hours 10 to 6 Daily

J. E. WIDENER, 71, NOTED EASTERN TURFMAN, DIES

Gave Art Collection to United States.

Philadelphia, Oct. 26 (AP).—Joseph E. Widener, internationally famed turfman and art collector who gave to the United States treasury department a fabulous multi-million dollar art collection, died today at his suburban Elkins Park mansion, "Lynnewood Hall."

Joseph E. Widener.

The 71-year-old sportsman and financier had been under a physician's care several years, but death came unexpectedly.

A son, Peter A. B. Widener II., and a daughter, Mrs. Aksel Wichfeld, the former Josephine [Fifi] Widener, are the only immediate survivors.

Inherited Vast Fortune.

Widener inherited the bulk of one of the world's greatest fortunes from his father, Peter A. B. Widener, traction magnate and capitalist, and later divested himself of much of the real property. As administrator of his father's estate, he sold the Widener building in downtown Philadelphia for $8,500,000 and the nearby Ritz-Carlton hotel for $3,750,000.

Principal Owner of Belmont.

His death came within a few days of the anniversary of his gift to the country of an art collection which had been variously valued at from $18,000,000 to $50,000,000. The collection now is on display in the National Gallery of Art in Washington.

Widener was the principal owner of Belmont park track and with his nephew, George D. Widener, a major owner of Hialeah Park, which he developed into one of the nation's most beautiful racing establishments.

MEMORIAL MASS SATURDAY FOR PACIFIC HERO

A memorial mass for Lt. Martin E. Conley, who died in the Southwest Pacific on Sept. 5 of wounds, will be celebrated at St. Mel's Catholic church, Madison street and Kildare avenue, at 9:30 a. m. Saturday. He had been awarded the Purple Heart for wounds suffered in the fighting on Guadalcanal and two days before he died he had been recommended for a captaincy.

Lt. Conley, who was born and reared in Connersville, Ind., and who attended Notre Dame university briefly, was employed in the main postoffice here seven years before he went into service with the 132d infantry of the Illinois National Guard in 1941.

He is survived by his widow, Maye Watson Conley of 115 North Parkside avenue; his father, Charles C. Conley of Connersville; a sister, Loretta M. Conley of Chicago, and a brother, Pvt. Charles A. Conley of Camp Edwards, Mass.

Widow of G. E. Brennan Leaves Mission $50,000

Jessie Fogarty Brennan, widow of George E. Brennan, the Democratic leader, left $50,000 to St. Columbans' Foreign Mission society of St. Columbans, Neb., it was disclosed yesterday when her will was filed with Frank Lyman, clerk of the Probate court. She also left $10,000 to her sister, Genevieve Fogarty, and the balance of her estate to her daughter, Mary Brennan. Atty. R. W. Burgeson, who filed the will, said he was unable to estimate the size of the estate.

CRUSHED BY ELEVATOR.

Trapped between an elevator and a wall, Richard Johnson, 17 years old, Negro, elevator operator at 1840 South Michigan avenue, was crushed to death yesterday. He lived at 9207 Perry avenue.

OFFICIAL WEATHER FORECAST

INDIANA: Continued cold.
LOWER MICHIGAN: Little change in temperature.
WISCONSIN: Slightly warmer.

Highest temperatures for the last 12 hours and lowest for the last 24 hours preceding 7:30 p. m., Oct. 26:

	H.	L.		H.	L.
Albuquerque	74	37	Kansas City	48	40
Atlanta	51	44	Louisville	44	40
Bismarck	44	31	Memphis	50	45
Brownsville	79	51	Miami	68	61
Cheyenne		29	Minneapolis	52	29
Chicago	50	42	New Orleans	59	49
Columbus	46	40	New York	50	45
Des Moines	47	38	Pittsburgh	42	38
Detroit	49	38	St. Louis	45	39
Fort Worth	57	40	Washington	50	46

Precipitation in inches: New York, 2.50; Washington, 2.33.

[ADVERTISMENT]

Give Your Lazy Liver This Gentle "Nudge"

Follow Noted Ohio Doctor's Advice To Relieve CONSTIPATION!

If liver bile doesn't flow *every day* into your intestines—constipation with its headaches and that "half-alive" feeling often result. So stir up your liver bile flow and see how much better you should feel! Just try Dr. Edwards' Olive Tablets used so successfully for years by Dr. F. M. Edwards for his patients with constipation and sluggish liver bile.

Olive Tablets, being *purely vegetable*, are wonderful to stimulate bile flow and also assure *gentle* yet thorough bowel movements. Test their goodness TONIGHT! Follow label directions. 15¢, 30¢, 60¢. All drugstores.

OBITUARIES

Samuel Bowles King.

Services for Samuel Bowles King, 63 years old, assistant secretary of Underwriters Laboratories, Inc., will be held at 4 p. m. today in his home at 627 Maple avenue, Winnetka. He died late Monday. Mr. King, whose grandfather, Samuel Bowles, founded the Springfield [Mass.] Republican, was advertising manager of the Sullivan Machinery company from 1902 to 1933. In 1936 he joined the staff of the Underwriters Laboratories and a year later was appointed assistant secretary. He was a member of the University club and past president of the Engineering Advertisers' association.

Mrs. Vera Murray Jordan.

Mrs. Vera Murray Jordan, wife of J. Harry Jordan, vice president and general manager of the Griess-Pfleger Tanning company of Waukegan, died yesterday after a long illness in her home at 837 North Sheridan road, Waukegan. She was 53 years old. Besides her husband, she leaves a daughter, Mrs. Ellen Riley, and a son, John. The funeral will be at 10 a. m. tomorrow in St. Anastasia church, Waukegan.

Stephen M. Major.

Services for Stephen M. Major, 73 years old, 2039 Maypole avenue, a Cook county civil service employe for 40 years until he resigned about a year ago due to ill health, will be held at 2 p. m. today in the chapel at 2346 Madison street. He died at his home on Monday after having lived all his life in what is now the 28th ward. The widow, Alice Mulvihill Major, survives.

Gideon W. Turnquist.

Gideon W. Turnquist, for 35 years a leading building contractor on the south side, died yesterday in his home at 7957 Wabash avenue, after an illness of two months. He was 69 years old, and a native of Sweden. Mr. Turnquist settled in Chicago in 1894. He was a founder of the Elim Free church, 78th street and Indiana avenue, and sponsored many church musical groups. His widow, Nellie; two sons, and a daughter survive.

The Rev. Alois Mergl.

Services for the Rev. Alois Mergl, who died yesterday in Loretto hospital after a 10 day illness following a heart attack, will be held in Our Lady of Lourdes Bohemian Catholic church, 1443 South Keeler avenue, of which he was pastor, at 10:30 a. m. Friday, with Archbishop Samuel A. Stritch officiating. Father Mergl had been pastor of the church for 37 years.

John F. Alt.

John F. Alt, 88 years old, one of the oldest church goods salesmen in the middle west, died yesterday at his home, 444 Oakdale avenue. He was a traveling representative and for 27 years had been associated with D. B. Hansen and Sons of Chicago. Surviving are two sons and four daughters.

John Kotowski.

The funeral of John Kotowski, 69 years old, former bailiff for County Judge Edmund K. Jarecki, who died Monday in his home, 2447 North Kimball avenue, will be held at 9:30 a. m. Friday from the chapel at 3601 Diversey avenue to Our Lady of Grace church. He is survived by his widow, Mrs. Michaline Kotowski.

Charles W. Gennet Jr.

Charles Westcott Gennet Jr., vice president in charge of the Chicago office of the Sperry Rail Service, which tests rails for railroads, died yesterday in his home. He was 67 years old and lived at 4950 Chicago Beach drive. His widow survives.

The Rev. William J. Devine.

The Rev. William J. Devine, 68 years old, assistant pastor of St. Alphonsus' Roman Catholic church, 1429 Wellington avenue, died last night of a heart attack while he was on his way to St. Bernard's hospital for a periodic physical examination.

Aurora Civil War Veteran Observes 102d Birthday

Daniel A. Wedge, last surviving member of the Aurora post of the Grand Army of the Republic and last survivor of the 17th Illinois infantry in the Civil war, celebrated his 102d birthday yesterday in his home at 544 Pennsylvania avenue, Aurora. Members of the city council were among his callers. Wedge worked for the Burlington railroad from 1875 to 1920.

Why Thousands of Doctors have prescribed PERTUSSIN FOR BAD COUGHS (CAUSED BY COLDS)

For years – thousands upon thousands of Doctors have prescribed Pertussin to promptly relieve bronchial, croupy and night coughs due to colds. It must be good! Today you can get this effective Pertussin at *any* drugstore.

Pertussin–a famous herbal remedy –is *scientifically* prepared to work internally. It acts *at once*. Pertussin not only relieves your coughing spell, but also loosens sticky phlegm and makes it easier to raise.

Pertussin is *safe* and *mighty effective* for both old and young–even small children. Inexpensive. Pleasant tasting. Get today!

OPA STUDIES DRY CLEANERS' PLEA FOR PRICE BOOST

A study of dry cleaning operations in Chicago was being made yesterday by office of price administration accountants from Washington, D. C., to make possible price adjustments and to determine a new method of arriving at prices. An earlier announcement by Kenneth Thomas, editor of the American Dry Cleaner, that price increases averaging 6 per cent were authorized from Washington could not be verified by Michael F. Mulcahy, Chicago area OPA director.

The Chicago OPA office two months ago denied a petition of dry cleaning plant owners for higher prices on the basis of an analysis of the industry. Frank Fisher, president of the Cleaning and Dyeing Plant Owners' association, said yesterday several plants were in distress because of increased labor and other operating costs. The dry cleaning industry was the only one which had not been given consideration for higher costs, Fisher said.

BURIAL SERVICE TOMORROW FOR W. O. GREEN, 83

Services will be held tomorrow in Worcester, Mass., for William Ogden Green, former president of the Chicago Dock and Canal company, who died Monday night in his home at 90 Locust road, Winnetka. He was 83 years old. He also was senior partner of Ogden, Sheldon & Co., real estate firm.

Mr. Green was born in Chicago, the son of Martin Green, a pioneer railroad builder. He spent his early years in the east, but settled in Chicago in 1891, at which time he joined the dock and canal company. Mr. Green became secretary in 1894, treasurer in 1905, and president in 1915. He retired in 1937. Mr. Green also served as treasurer of the Chicago Nursery and Half Orphan asylum, and of the McCormick Theological seminary.

He leaves his widow, the former Miss Josephine Giles; a daughter, Mrs. Lucretia Green Carpenter of Chicago, and a granddaughter, Mrs. Josephine Carpenter Seidlitz.

MRS. J. H. NOYES LEAVES $1,030,181; PERISHED IN FIRE

Mrs. Dorothea Felt Noyes, who with her husband, Lt. John High Noyes of 210 South Ridge road, Lake Forest, perished in the Boston night club fire in which 500 persons were killed, left a gross estate of $1,030,181, it was disclosed yesterday when an inheritance tax return was filed with Jay B. Morse, clerk of the County court at Waukegan.

W. C. Weidert, assistant secretary of the Northern Trust company, who filed the return, estimated federal estate taxes at $288,042 and Illinois inheritance taxes at $18,445. Two sons, John High Jr. and Nicholas, and two sisters, Mrs. Constance Tippens and Mrs. H. Virginia Koch, both of Winnetka, were left $155,000 each.

Weidert also filed a return on the estate of Lt. Noyes showing that he left a gross estate of $36,299 against which taxes and other claims were placed at $42,495.

MAN OF 80, HIT BY AUTO, DIES OF HIS INJURIES

An unidentified man, about 80 years old, died yesterday in County hospital of injuries suffered Monday night when he was struck by a car in front of 6307 Clark street. The driver was Adolph H. Losch, 43, of 7219 North Damen avenue. The victim carried a card bearing the name Frank Nuhol. He appeared to have been a street salesman of shoestrings and similar articles.

Marion Trela, 29, of 2508 North Francisco avenue, died in the Highland Park hospital of injuries suffered Sunday when his parked car was struck by a truck in Skokie highway. Miss Loretta Bauer, 25, of Northbrook, was killed in the accident.

Perfect FUNERAL SERVICE

SPACIOUS CHAPELS FINEST IN CHICAGO
NORTH: 929 W. Belmont
SOUTH: 1820 S. Michigan
WEST: 2346 W. Madison
EASY TO REACH BY "L" BUS OR STREET CAR

Hursen UNDERTAKER

Judge Fardy 63 Today; Friends to Call on Him

Friends will gather today at the bedside of Judge James A. Fardy of the Superior court in his home at 3264 Washington boulevard to celebrate his 63d birthday. He has been ill with a throat infection.

BEAUTY *Softens Sorrow*

. . . that's why we send flowers. They speak more comfort than a thousand words.
SPRAYS and WREATHS from $5.00
Flowers Telegraphed Anywhere
George Wienhoeber INC. FLORIST
41 S. Wabash 28 N. Michigan
all phones: RANDOLPH 3700

UNDERTAKERS.

Lain & Son
Funeral Service Information

SOUTH SIDE CHAPEL
63D AND HARVARD-AVENUE.
PHONE WENTWORTH 0025.

WEDNESDAY.
BAYLIS—Belle. 1 p. m. at chapel.
HENNING—Charles A. 3 p. m. at chapel.
HOWE—Annie L. 2 p. m. at Forest Home. cemetery chapel.
KELLY—William. 10 a. m. in church.
REESE—Mary Anne. 10 a. m. in church.
ZAGROBA—Eligiusz Jr. 10 a.m. in church.

THURSDAY.
SINGLETARY—Henry. 11 a. m. at chapel.

FRIDAY.
DENNISON—Catherine. 9:30 a. m. in church.
HYDE—Marie. 10 a. m. in church.
NELSON—Grace M. 2 p. m. at residence.
SANDERS—Peter. 3 p. m. at chapel.

NORTH SIDE CHAPEL
5501 N. ASHLAND-AVENUE.
PHONE LONGBEACH 2646.

WEDNESDAY.
BAILEY—Fanny. 10 a. m. at chapel.
BEHRENS—Elizabeth Eda. 3 p. m. at chapel.
HUSTON—William L. 3 p. m. at Graceland chapel.
LUDWIG—Barbora. 2 p. m. at chapel.

THURSDAY.
FREMMEL—Adeline E. 11 a. m. at chapel.
McNEILL—John T. 2 p. m. at chapel.
SCOTT—Elma. 10 a. m. in church.
VANCE—Anna. 3 p. m. at chapel.

FRIDAY.
HANCOCK—Martha. 2 p. m. at chapel.

SERVICES TO BE ARRANGED.
YOUNG—Harry.

BEVERLY CHAPEL
2121 WEST 95TH-STREET.
PHONE BEVERLY 2182.

THURSDAY.
CASE—Mary Jane. 2 p. m. at chapel.
GIES—Walter H. 1 p. m. at chapel.

JOHN CARROLL SONS
"HOME FOR FUNERALS"
ERIE AT WABASH. WHI. 6060.
4542 RAVENSWOOD. LON. 0305.

C. H. JORDAN & CO.
FUNERAL HOME 200 E. ERIE-ST.
89 yrs.' service Sup. 7709

SKEELES-BIDDLE.
7838 COTTAGE GROVE. RAD. 0220.

MONUMENTS AND MAUSOLEUMS.
CEMETERY MARKERS. MONUMENTS AT Savings. Sears-Roebuck. State-st. Basem't

DEATH NOTICES

In Memoriam.

DETHLEFSEN—Anna Dethlefsen. In loving memory of our dear wife and mother, Oct. 27, 1942.
Our hearts still ache with loneliness,
Our eyes shed many a tear;
God only knows how we miss her
As it ends this first sad year.
HUSBAND AND CHILDREN.

JOHNSTON—Nellie Johnston. In fond memory of Nana.
LOVING GRANDSON,
OFF. HAMILTON F. JACOB, U. S. N.

JOHNSTON—Nellie Johnston, Oct. 27, 1935. In loving memory of our mother.
MARY AND MARGARET.

MALKUS—Sam Malkus, Oct. 27, 1934. In memory. LOVING WIFE & DAUGHTERS.

ROULE—Anna Roule. A tribute of love and devotion to our dear mother and grandmother, who passed away two years ago today.
LOVING DAUGHTER AND FAMILY.

VAN DINTHER—Sonny Van Dinther. In memory of our darling son and brother, who is spending his fifth birthday in heaven.
MOTHER, DAD, BROTHER, SISTER.

Fraternal Notices.

FATHER PEREZ COUNCIL, NO. 1444, K. OF C.—Members please meet Wednesday, Oct. 27, 8:15 p. m., 63d and St. Louis avenue, to pay respects to our deceased brother, Bernard Slater.
PATRICK A. MURPHY, G. K.

ALT—John F. Alt, beloved husband of the late Amanda A., dear father of John L., Edmund F., Mrs. J. B. Ziegler, Mrs. A. M. Witte, Lillian, and Mary. Funeral Thursday, 9:30 a. m., from residence, 444 Oakdale avenue, to Our Lady of Mount Carmel church. Interment All Saints'.

ALTENBURG — Christine Altenburg, Des Plaines, Ill., beloved wife of the late August, dear mother of Edward, and Phoebe Haase; two grandchildren. Resting at funeral home, Lee at Perry street, Des Plaines. Services Thursday, 2 p. m., at Immanuel Lutheran church. Interment Ridgewood.

ANDERSON—Helen Anderson, nee Gibbs, wife of Gustave, fond mother of Alice Anderson, sister of Charles, Claire, Gordon, and Catherine Gibbs, Mrs. Elizabeth Hubbard, and Mrs. John Harrington. Services Thursday, 2 p. m., at chapel, 720 Lake street, Oak Park. Interment Oakridge abbey.

ANNARELLA—Madeline Annarella, Oct. 26, 1943, beloved wife of the late Rocco, dear mother of Tony Annarella and Carmela Chisena. At rest at chapel, 4325 Armitage avenue. Services Thursday at 2 p. m. at Assemblea Christiana church, 1350 W. Erie street. Burial Mount Olive.

BAUMANN — Flossie Mae Baumann, 870 North Golf, Cul-De-Sac avenue, Des Plaines, Ill., beloved wife of Arthur G., dear mother of Floyd E., Marjorie G., and Arthur H. Jr. At rest at late residence. Services Thursday, 2 p. m., at St. Paul's Lutheran church, Mount Prospect, Ill. Information Des Plaines 351.

BAYLIS—Belle Baylis, 921 E. 61st street, Oct. 24, 1943, beloved wife of Charles Baylis, mother of Carroll and Wilfred Penfield, sister of Cassie Lang, Lillian Boos, Marvin, Walter, and Garfield Scott. At chapel, 63d and Harvard, where services will be held Wednesday, Oct. 27, at 1 p. m. Interment Woodlawn.

BOND—Osbray Reling Lewis Bond of 2122 Pearl court, beloved mother of Mrs. Mabel Arnold, Raymond, Lewis, Mrs. Dorothy Havranek, and Mrs. Elsie Nowak, sister of Mrs. Cora Cunningham and Mrs. Mary Butterfield. Services Friday, 2 p. m., at chapel, 2221 Lincoln avenue. Interment St. Lucas'.

BOYER—Martha Z. Boyer [nee Zawodniak], fond mother of Pvt. Edward L. Boyer Jr., sister of Marie Paulin, James Miller, and Anton Zawodniak. Resting at sister's residence, 120th street and Hamlin avenue, Blue Island. Funeral Friday, 9 a. m., to St. Christina's church. Interment Holy Sepulchre. Austin 1700.

BRAND — Dorothy Brand of 5417 Woodlawn avenue, beloved daughter of Bertha and the late Herman. Funeral Thursday, 10 a. m., at chapel, 936 E. 47th street, to Austro-Hungarian cemetery, Waldheim.

BURCHILL—Anna M. Burchill, Oct. 25, 1943, of 6342 Ingleside avenue, beloved mother of Mrs. Helen Sedine and John L. Burchill, sister of Mrs. Minnie Monroe. Services at chapel, 6328 Cottage Grove avenue, Thursday at 3 p. m. Interment Oak Woods. Information Fairfax 2900.

CARY—Florence M. Cary, age 83 years, Sarasota, Fla., mother of Florence C. Vanderkloot, grandmother of Mrs. A. K. Higbee and Capt. William Vanderkloot. Services at Oak Woods chapel Thursday, Oct. 28, 3 p. m.

CASE—Mary Jane Case of 9233 Loomis boulevard, Oct. 25, 1943, beloved daughter of Frank J. and Winifred Case, sister of Lois Rippe. At chapel, 2121 W. 95th street, where services will be held Thursday, Oct. 28, at 2 p. m. Burial Cedar Park.

CONNER—George Conner, Oct 26, late of 2435 N. Ashland avenue, beloved husband of Sadie and fond father of George, Raymond, Chester, and Virginia Molnar, Otto, Fred, Edward and George Kuester, and Mrs. H. Ahrens and the late Frank Kuester. Funeral Friday, Oct. 29, at 1:30 p. m., at chapel, 2838 Lincoln avenue. Interment Montrose cemetery.

COOK—Rose H. Cook, beloved wife of the late James, mother of Mrs. C. N. Foster and Mrs. James Scott of Hollywood, Cal., Mrs. George D. Weaver, Mrs. Marie Scanlon, Mrs. Harry Stocks of Chicago, James H. Cook of Portiac, Ill. and Jack H. Cook of Milwaukee, grandmother of seven grandchildren and two great-grandchildren. Funeral Thursday, 1:30 p. m., at chapel, 79th and Emerald. Interment Mount Hope.

CULLOM—See Marie Sestak notice.

DENNISON—Catherine Dennison, 5137 Princeton avenue, Oct. 26, 1943, beloved wife of Samuel Dennison, loving mother of Sgt. Samuel G., U. S. A., Mrs. Kathleen Lodato, Mrs. Lillian Bastear, and Pvt. George F. Dennison, U. S. A. Services from chapel, 63d and Harvard, Friday, Oct. 29, at 9 a. m., to St. Ann's church. Interment Holy Sepulchre.

DE SANTIS—Pvt. Philip De Santis, late of 731 N. Monticello avenue, beloved husband of Rose, nee Sospenzi; loving son of Margaret and the late Alex, dear brother of Ida Sproverio, Amelia, Adeline, and Corp. Daniel, U. S. army. Funeral Thursday at 9 a. m., from chapel, 3901 W. Chicago avenue, to Our Lady of Angels church. Interment Mount Carmel cemetery. Information Kedzie 4282.

DOYLE—Della A. Doyle, beloved daughter of the late Thomas and Julia Egan Doyle, devoted sister of Kathryn, Mae Abernathy, James F., Julia, and the late John, Michael, and Ald. Thomas A. Doyle, dear aunt of Lt. William M., U. S. A., James, Thomas, and Julanne Doyle. Funeral Thursday, Oct. 28, at 9:30 a. m. from residence, 9521 S. Bell avenue, to Christ the King church. Interment Mount Olivet. Vincennes 0600.

ENGELHARDT—Michael Engelhardt, late of 3247 S. Bell avenue, dearly beloved husband of Julia [nee] Vinicky, dear father of Edna Matias, William, and La Verne Barkauskas, fond brother of John, Margaret Schultz, Frances Enright, and the late Mary Zalabac, grandfather of five grandchildren. Funeral Thursday, Oct. 28, at 9 a. m., from funeral home, 3604 S. Hoyne avenue, to St. Maurice church. Interment St. Mary's.

EPSTEIN—Joe Epstein, late of 5101 Ingleside avenue, beloved husband of Esther, dear father of Shirley Schulberg, Rose Bell, and Corp. Martin, U. S. A., brother of Isadore; four grandchildren. Funeral Wednesday, 2 p. m., at chapel, 3654 W. Roosevelt road. Burial Jewish Waldheim.

FLAVIN—William J. Flavin, Oct. 26, 7703 Evans avenue, beloved husband of Anna, nee Madigan; father of James, William J., and the late Helen and Mrs. Margaret Wolf, brother of John, Martin, and Mrs. Nellie Harrold. Funeral Friday, Oct. 29, 9 a. m., from chapel, 7705 Cottage Grove avenue, to St. Francis de Paula church. Interment Mount Olivet.

FREMMEL—Adeline E. Fremmel, 1511 Irving Park road, Oct. 25, 1943, beloved wife of Dr. Isaac Frank Fremmel, devoted mother of Rose. At chapel, 5501 N. Ashland avenue, where services will be held Thursday, Oct. 28, at 11 a. m. Interment Rosehill.

GAWELL—George F. Gawell, beloved husband of Mary Toner Gawell, fond father of Bernard and Bobby, loving son of Frank and Minnie Gawell, brother of Albert. Funeral Thursday at 8:45 a. m., from late residence, 7225 Prairie avenue, to St. Columbanus' church. Member of Calumet council, K. C. Interment Holy Sepulchre. Boul. 0703.

GENNET—Charles Westcott Gennet Jr., Oct. 26, of 4950 Chicago Beach drive, husband of Margaret Hughes Gennet. Services at St. Paul's Episcopal church, Dorchester avenue at 50th street, Thursday at 2 p. m. Interment Binghamton, N. Y. Resting at funeral home, 4227 Cottage Grove avenue. Please omit flowers. Pittsburgh papers please copy.

GIES—Walter H. Gies, 10427 South Park avenue, Oct. 25, 1943, son of the late Edith Gies Hockett, fond brother of Howard W. of Omaha, Neb., Mrs. Verna Deming, and the late Arthur A. Gies. At chapel, 2121 W. 95th street, where services will be held Thursday, Oct. 28, at 1 p. m. Interment Oakridge.

GLOVER—See Edward J. Rook notice.

GRANDE—Gaetano Grande, beloved husband of the late Angelina, uncle of Angelo, Sarah, and Pvt. Domenic Gramarossa. Funeral Thursday, Oct. 28, from late residence, 901 S. Sacramento boulevard, at 9 a. m., to Mother Cabrini church, at Sacramento and Lexington street. Interment Mount Carmel. For information, Kedzie 1402.

GREEN — William Ogden Green, Oct. 25, 1943. Survived by his wife, Josephine Giles Green; a daughter and granddaughter. Funeral and interment private in Worcester, Mass. Please do not send flowers. Worcester, Mass., papers please copy.

GROWER—Estelle Grower, daughter of the late Dennis and Elizabeth Byrne, beloved wife of William D. Grower, fond mother of Jacqueline Seward and Joyce, sister of Frank Byrne, Helen Otten, and Irene M. O'Connor. Funeral Oct. 25, Denver, Colo.

HANCOCK—Martha Hancock of 694 Irving Park road, Oct. 26, 1943, beloved wife of Fred H. Hancock, loving mother of Joan Gail, sister of Mrs. Pearl Chapman of Sioux Falls, S. D. At chapel, 5501 N. Ashland avenue, where services will be held Friday, Oct. 29, at 2 p. m. Interment Forest Home.

HELFAND—Frumit Helfand, 3525 Pierce avenue, beloved wife of Getcel, fond mother of Dr. Louis, Morris, Max, Rose, and Mary, sister of Abraham Glassman. Funeral Wednesday, 1 p. m., at chapel, 2018 W. Division street. Interment Jewish Waldheim.

HUBBELL—Mary Julia Hubbell of 19 N. Waller avenue, widow of Paul D., dear mother of Mrs. Evelyn Klein, grandmother of Carmen Adele, sister of Mrs. Mamie Vietinghoff. Resting at funeral home, 5708 W. Madison street. Mass at St. Catherine of Sienna church Thursday at 10 a. m.

HUCHTHAUSEN—Edward Huchthausen, beloved husband of Florence [nee Groyke], fond father of Edward Jr., loving son of Bertha, brother of the late Mrs. Lily Crawford. Funeral Friday, October 29, at 1:30, from funeral home 413 Harrison street. Interment Waldheim cemetery. Member of Edison post No. 118 and Pleiades lodge No. 478 A. F. and A. M., and Cicero chapter 180 R. A. M. Kedzie 7007.

HUSTON—William Lincoln Huston, Oct. 25, 1943, husband of Margaret Denges Huston, father of Margaret McReynolds, William Lincoln Jr., Ann, Clay, and Henry, brother of Dr. Harold C. Huston. At chapel, 5501 N. Ashland avenue, until noon Wednesday, Oct. 27. Services at Graceland cemetery chapel, Wednesday at 3 p. m. Please omit flowers.

DEATH NOTICES

HYDE—Marie Hyde, Oct. 26, 1943, beloved wife of Thomas Hyde, mother of Julius Fahrenbach, Mrs. Clara Axell, George Fahrenbach, and Mrs. Lillian Zavelle, grandmother of six grandchildren and three great-grandchildren. Funeral from residence, 5037 S. Carpenter, Friday, Oct. 29, at 9:30 a. m., to St. John the Baptist church. Interment St. Mary's.

KARL—Minnie Karl [nee Kassel], late of 7015 S. Throop street, beloved wife of George, fond mother of Frieda and John of Napa, Cal., and the late Ruth Konze of Fresno, Cal., grandmother of La Verne and Harry. Services 1:30 p. m. Friday at chapel, 1648 W. 63d street. Interment Evergreen.

KING—S. Bowles King of 672 Maple avenue, Winnetka, Oct. 26; leaves one brother, John L. King of Washington, D. C., and a sister, Mary S. King of Winnetka, Ill. Services at residence Wednesday, Oct. 27, at 4 p. m. Please omit flowers.

KOTOWSKI—John [Mack] Kotowski, loving husband of Michaline [nee Binkowski], loving brother of Felix and Katherine, brother-in-law of Behnke and Pauline. Funeral Friday at 9:30 a. m. from chapel, 3601 Diversey avenue. Requiem high mass at Our Lady of Grace church. Interment St. Adalbert's cemetery.

KRETZ—Catherine Kretz, Oct. 25, late of 1824 Wellington avenue, beloved wife of Ernest, fond mother of Virginia and Mary, daughter of Peter M. and Anna Thill, sister of Raymond and Eugene. Funeral Friday, Oct. 29, at 8:30 a. m., from funeral home, 2056-58 Belmont avenue, to St. Bonaventure's church. Interment Mount Olivet cemetery, Aurora, Ill. Aurora, Ill., papers please copy.

LA CAVERA—Julia La Cavera [nee Cozzi], dear wife of Charles Nicolo La Cavera, beloved mother of Harry and Alex, daughter of the late Alexandro, and Mrs. Maria Cozzi, sister of Josephine, Emily, Helen, and Carmen. Services Thursday, 9:30 a. m., at Presentation church, Springfield avenue and Polk street. Interment Mount Carmel. Information, Seeley 7422 or Haymarket 7784.

LEMKE—William Lemke, 1521 Oakwood avenue, Des Plaines, Ill., beloved husband of Minnie, dear father of Rose Broker, Lillian Keedy, Marion, Harry, William Jr., Elsie, Esther Kleutsch, and Corp. Gilbert. Resting at funeral home, Lee at Perry streets, Des Plaines, where services will be held Friday, 2 p .m. Burial Ridgewood.

LYKKE—Christian N. Lykke of 2738 E. 76th street, Oct. 26, 1943, beloved husband of Christine, dear father of Mrs. Lillian Krupe, Christian, and the late Harry Lykke. Services at chapel, 2700 E. 75th street, Friday, 2 p. m., under auspices of Triluminar lodge, No. 767, A. F. & A. M., and Calumet commandery, No. 62, K. T., escort. Interment Cedar Park. Member of Calumet council, No. 76, R. S. M.; Sinai chapter, No. 185, R. A. M.; past patron of Lady Garfield chapter, No. 91, O. E. S. Sag. 3737.

MARINGER—Amelia Maringer, late of 5514 Agatite avenue, beloved wife of the late Clemens, loving mother of Anna Van Orden, Peter, Jennie Cunningham, Mary Ephrain, Dorothy Geiss, Minnie Wise, and the late Clemens Jr. and Alfred, grandmother of nine grandchildren, great-grandmother of 12 great-grandchildren. Funeral Friday, 9:30 a. m., from funeral home, 4553-61 Milwaukee avenue, to Our Lady of Victory church. Interment St. Boniface.

MARKS—Edward E. Marks of 5215 Drexel avenue, beloved husband of the late Rebecca, devoted father of Irving M. and George A. Marks, dear brother of Mrs. Dollye Oppenheim and the late Adolph Marks and Tillie Smitz. Funeral Wednesday, Oct. 27, at 1 p. m., at chapel, 936 E. 47th street, to Jewish Graceland.

MARTIN—Martha Ann Phillips Martin, Oct. 26, wife of the late Samuel F., mother of E. Phillip, grandmother of Robert, mother-in-law of Helen Salt Martin. Services, 3 p. m. Friday at late residence, 7753 Merrill avenue. Interment Oak Woods. South Shore 8822.

McDERMOTT — Bartholomew McDermott, beloved husband of Rose [Bartoli], loving father of Julius, John, and Marion Wiberg, grandfather of Helen, Jack, and Gerald. Funeral Thursday, 9:30 a. m., from chapel, 2950-58 Fullerton avenue, at Sacramento, to St. Sylvester's church and Mount Carmel. Bel. 3300, Kil. 4000.

McNEILL—John Taylor McNeill of 1456 Edgewater avenue, Oct. 25, 1943, beloved husband of Gertrude McNeill, fond father of Agnes Horner, Dorothy Kluge, Bernice Colen, Raymond, Hobart, and Pvt. John McNeill. At chapel, 5501 N. Ashland avenue, where services will be held Thursday, Oct. 28, at 2 p. m. Interment Rosehill.

MERGL—Rev. Alois Mergl, late pastor of Our Lady of Lourdes Bohemian Catholic church. Resting at funeral parlors, 1511 S. Pulaski road, from 9 a. m. Wednesday until 4 p. m. Thursday; then from 6 p. m. Thursday remains will lie in state at above mentioned church [parishioners keeping an all-night vigil] until time of mass, 10:30 a. m. Friday. Interment St. Adalbert's cemetery. Please omit flowers. Lawndale 1150 or Berwyn 144.

MORGENROTH—August Morgenroth, late of 8306 S. Carpenter, beloved husband of Augusta, fond father of George, Charles, Mrs. Ella Brown, and the late Alfred. Funeral services Thursday, 1:30 p. m., at chapel, corner 79th and Aberdeen. Interment Archer Woods cemetery.

MORRIS—Lt. Hamilton F. Morris, beloved son of Kathryn [nee Kelley] and Archibald M. Morris, brother of James. Remains will arrive Wednesday, 2 p. m. Funeral Thursday, 9:30 a. m., from chapel, 929 Belmont avenue, to St. Ignatius' church. Interment Calvary cemetery.

MORROW—Alberta E. Morrow of 1315 W. 90th street, beloved daughter of Kliem and the late Ethelyn Morrow, fond sister of Mrs. Mabel Bowen, Mrs. William Conroy, Mrs. V. Duggan, Mrs. Lucille Gallier, and Archie and Woodrow Morrow. Resting at funeral home, 6237 S. Normal boulevard. Funeral notice later.

NELSON—Grace Marion Nelson, Oct. 26, 1943, beloved wife of John E. Nelson, mother of Steven C., Lester, Harold Nelson, and Mrs. Irene Small. Services at residence, 6501 Parnell avenue, Friday, Oct. 29, at 2 p. m. Interment Cedar Park.

OLSON—Augusta B. Olson of 258 Iowa street, Oak Park, wife of the late Charles, dear mother of Charles A., Mabel B., and the late Harry Olson. At rest and services at chapel, 523 Lake street, Oak Park, Thursday 2:30 p. m. Interment, Mount Olive. Euclid 1643.

O'NEILL—Marjorie O'Neill of 5018 Windsor avenue, beloved daughter of Thomas J. and Margaret, nee Hamill; loving sister of Thomas J. Jr. and Patrick. Funeral Thursday, 9:30 a. m., from funeral home, 4553-61 Milwaukee avenue, to Our Lady of Victory church. Interment Holy Sepulchre.

OTTIGNON—Sophia Ottignon, nee Krase, beloved wife of Albert, sister of Max Krase, Selma Savage, and the late Emma Scobell, daughter of the late Marie Krase. Resting at late residence, 2339 W. Madison street. Funeral Thursday, Oct. 28, 1943, 2 p. m. Interment Concordia.

PAONE—Frank Paone of 1229 W. Flournoy street, beloved husband of Nancy, nee Cargone; dear father of Nick, Sam, and Christina Maratto, brother of Nick Paone. Funeral Thursday at 9 a. m. from chapel, 3225 W. Harrison street, to Our Lady of Pompeii church. Interment Mount Carmel. Kedzie 6622.

PELOSO—Rose Peloso, nee Valentine, 4441 Jackson boulevard, beloved wife of Michael, dear mother of Victor, Margaret Finch, Joseph, Anthony, Marie, Agnes, and the late Sister Rose Imelda, O. P., sister of Pauline Valentine. Funeral Thursday, 9 a. m., from chapel, 4817 Madison street, to St. Mel's church. Burial Mount Carmel. Austin 1137.

PETERSON—Anna Petersson, beloved wife of the late Gustaf, dear mother of Edna Erickson and the late Roger, grandmother of Burt. Services Thursday, 2 p. m., at chapel, 3224 Montrose avenue. Interment Elmwood.

PITTRO—Josephine Virginia Pittro, beloved wife of Michael Pittro, fond mother of Janice Carol, beloved daughter of Anthony Di Fiore. Funeral Saturday, Oct. 30, at 8 a. m., from funeral home, 3030 N. Central avenue, to St. Bartholomew's church, corner Addison and Lavergne avenues. Interment St. Joseph's cemetery.

POYER — Dorothy Poyer, nee Woodward, beloved wife of George Ernest, loving mother of Thomas, daughter of Mabel E. and the late William, sister of George, Virginia, and Maybelle Woodward. Funeral Thursday, Oct. 28, 9:30 a. m., from residence, 10238 Prairie avenue, to St. Clara's church. Interment Holy Sepulchre.

PRINDIVILLE—Carrie Prindiville of 4915 W. Van Buren street, beloved wife of the late William, fond mother of Mrs. Jeannette Naylor and Charles, sister of Charles Eis of Milwaukee, Wis., William H. Eis, and Mrs. A. H. Weiss. Funeral at chapel, 2809 Harrington, Thursday, Oct. 28, at 1:30 p. m. Interment Arlington cemetery. Nev. 2828.

REINER—Della M. Reiner, 5400 Lakewood avenue, Oct. 26, sister of Mrs. Alice Howard, Mrs. Lottie Snook, Mrs. Eliabeth Minor, and the late Mrs. Mabel E. Grant, aunt of Mrs. Frances Svec. Services at chapel, 2701 N. Clark street, 3 p. m., Thursday.

RICHERNE—Claude Richerne, beloved husband of the late Adeline [nee Longton], father of Arthur and Joseph Richerne, Irene Lanigan, Leona Hayes, and Lillian Moroney, brother of the late Joseph. Funeral Thursday, 8:30 a. m., from funeral home, 5438 S. Halsted street, to St. Dorothy's church. Interment Holy Sepulchre. Bou. 0662.

RICKERT—Conrad Rickert of 2429 W. Division street, husband of the late Lucille. Funeral Saturday, Oct. 30, 9:30 a. m., from chapel, 1850 N. Wood street, to St. Boniface's church. Interment St. Boniface cemetery.

DEATH NOTICES

ROOK—Edward J. Rook, Oct. 25, suddenly, of 471 Ridgewood avenue, Glen Ellyn, Ill., beloved husband of Ruth, nee Glover, fond son of Walter J. Rook of Butler, Pa., dear brother of Corp. Walter J. and Corp. Raymond P. Services Thursday, Oct. 28, at 2 p. m., at chapel, 124-126 Madison street, Oak Park, at Lombard avenue. Interment Oakridge.

ROSENTHAL—James Rosenthal, father of Ernest J. and Ralph J. Rosenthal, brother of Lessing Rosenthal, Mrs. Percy G. Ullman, and Mrs. George Pick, on Oct. 24 at the age of 84 years. Funeral services at Rosehill cemetery chapel, 5800 N. Ravenswood avenue, Wednesday at 2:30 p. m.

ROUBIK—Rosalie Roubik, beloved mother of Rose Srb, Antoinette Vermoch, Lillian Havel, James, Louis, and Frank Roubik. Funeral Friday, Oct. 29, 1943, 8:45 a. m., from chapel, 6213-15 W. 26th street, Berwyn, to St. Odillo's church. Berwyn 1886.

RUPEIKA—John Rupeika, beloved husband of Barbara, dear father of Walter, Nellie Smith, and Stephanie Karabinos. Funeral Friday, Oct. 29, 10 a. m., at funeral home, 3307 Lituanica avenue. Interment Lithuanian National cemetery. Yar. 4908.

RYAN—William E. [Buzz] Ryan of 1010 S. Menard avenue, beloved husband of Alice Dowling Ryan, father of Kathleen A. and Regina M. Ryan, son of John J. and Catherine Henry Ryan, brother of James P., Patrick W., and the late John H. Ryan. Funeral Thursday, 9:30 a. m., from chapel, 6126 Roosevelt road, to St. Frances of Rome church. Interment Mount Carmel. Member of Street Car union, No. 241.

RYBA—Stanley Ryba, beloved husband of Antoinette, dear father of Henry, Pvt. 1st Class Roman, Frank, Bruno, and Pvt. Stanley Jr. Funeral Friday, 9:30 a. m., from chapel, 3601 Diversey avenue, to St. Stanislaus Kostka church. Interment St. Adalbert's.

SANDERS—Peter Sanders, 2441 E. 106th street, Oct. 25, 1943, beloved husband of Catherine Sanders, fond father of Ivan W., Raymond Sanders, Mrs. William Leval, Mrs. Ernest Smith, Mrs. Joseph Smith, Mrs. J. Gillispie, and Mrs. Tena Stanley. At chapel, 63d and Harvard, where services will be held Friday, Oct. 29, at 3 p. m. Interment Mount Hope.

SCHEUER—Ruth Frank Scheuer, 108 E. 66th street, New York City, formerly of Chicago, Oct. 26, beloved wife of Arnold L. Scheuer Jr., daughter of the late David Frank and Florence Reitler Frank, sister of Paul C. Frank.

SCHRAGER—Victoria L. Schrager, 24 years, of 3417 W. Adams street, suddenly, daughter of Dr. and Mrs. Victor L. Schrager, sister of Lt. Victor L. Schrager, U. S. N. Funeral 2 p. m. Wednesday at Northampton, Mass. Please omit flowers.

SCHULTZ—Hermine Schultz of 2231 Bennett avenue, Evanston, beloved wife of the late Henry Schultz, fond mother of Charles Schultz, and Mrs. Martha Hadin. Remains at chapel, 1573 Maple avenue, Evanston. In state Thursday at Bethlehem Lutheran church from 12 noon until 2 p. m., time of service. Interment Memorial Park. Minnesota papers please copy.

SEIFERT—Theodore Seifert, Oct. 25, dearly beloved husband of Catherine, loving father of Anthony, Nicholas, Harry, and the late Theodore and Gertrude, fond brother of Herbert, Dr. M. J. Seifert, and Catherine Biglow. Funeral Thursday at 9:30 a. m. from funeral home, 6216 N. Clark street, to St. Gregory's church. Interment St. Henry's cemetery.

SENESE — Raffaela Senese, nee Cavalieri, beloved wife of the late Vito, fond mother of Angelo, Tony, Chiarina Lordo, and the late Domonic Senese. Funeral Thursday, 9 a. m., from chapel, 1703 W. 69th street, to St. Mary of Mount Carmel church. Interment St. Mary's. Information Prospect 0600.

SESTAK—Marie Sestak, nee Cullom, of 5808 W. Erie street, beloved wife of Edward J. Sr., loving mother of Dorothy, Arthur, and Edward Jr., sister of John, William, Margaret, Philip, Gertrude, Thomas, Martin Cullom, and Alice Lundy. Funeral Thursday at 9 a. m. from funeral home, 2307 S. Laramie avenue, to St. Attracta's church, 13th street and 48th court, Cicero. Interment Mount Carmel. Cicero 200.

SIEKMAN—Caroline Siekman, age 95 years, beloved wife of the late William, loving mother of Mrs. Sophie Stelter, Fred, Mrs. Mary Vollmer, Mrs. Anna Meyer, Mrs. Lillian Oetjen, Edward, the late Mrs. Augusta Stelter, and Elizabeth. Remains will be at residence, 6611 174th place, Tinley Park, Ill., after Wednesday, 4 p. m. Services Thursday, 1 p. m., from residence to Coopers Grove Lutheran church. Interment Coopers Grove cemetery.

SINDEWALD—Johanna Sindewald of 3221 S. Throop street, beloved wife of the late John Sindewald, fond mother of Elizabeth Sonnenberg, Augusta Bender, Helen David, Walter, William, Theresa Sheehy, grandmother of 17 grandchildren and three great-grandchildren, sister of Augusta Hummel, Theresa Lausen, and Rudolph Grey. Funeral from funeral home, 1145 W. 31st street, Friday, Oct. 29, 1:30 p. m., to Holy Cross Lutheran church, 31st place and Racine avenue. Interment Bethania. Call Laf. 6645.

SLADEK—Frank Sladek, at Momence, Ill., Oct. 25, beloved husband of Barbara, nee Styx; father of Frank A., George H., Edward, Mrs. Mary Homolka, Mrs. Barbara Kostal, Mrs. Anna Wiedman, and Mrs. Lillian Scheer, grandfather of 13 grandchildren. Member of F. C. S. P. S. lodge and retired sergeant of Chicago police department. Funeral Wednesday, 3 p. m., at chapel, 79th and Emerald avenue. Interment Cedar Park.

SLATER—Bernard Slater of 3648 W. 63d place, beloved husband of Florence, nee Earner; loving son of Charles and Margaret Slater, brother of Walter, May, Ellen, Rose, and Charlotte. Funeral Friday, 9 a. m., from chapel, 3424 W. 63d street, to St. Nicholas of Tolentine church. Interment Holy Sepulchre. Member of Father Perez council, No. 1444, K. of C.

SPERLING—Anna Sperling, late of Mount Prospect, Ill., wife of the late Frank, fond mother of Robert, sister of Henry Bobzien, Mrs. Louise Cheseldine, and the late Mrs. Sophie Laitz. Services Thursday, 1:30 p. m., at funeral home, 5200 N. Western avenue, corner of Foster, under the auspices of Arlington Heights chapter, O. E. S. Burial Memorial Park.

STACKIG—Anna Stackig, beloved wife of the late Charles, sister of Otto Enarson, Charles, and two sisters in Sweden. Resting at chapel, 851 E. 75th street, where services will be held at 1 p. m. Thursday. Interment Oak Hill.

STRANDBERG—Carl Isaac Strandberg, Oct. 25, 1943, late of 1451 Winnemac avenue, suddenly, beloved husband of Minnie, fond father of Corinne Strandberg and Ruth Johnson; one granddaughter, Marlys Johnson. Funeral Thursday, 2 p. m., at chapel, 5149-51 N. Ashland avenue, at Foster. Interment Rosehill. Member of John Morton lodge, No. 74, I. O. S.; Monitor court, No. 3151, I. O. F., and Machinists' Tool and Die Makers' union. Longbeach 5147.

SURRELL — William A. Surrell, beloved husband of the late Ella, nee Evans; uncle of Jessie A. Briggs. Funeral Thursday, Oct. 28, 1943, 2 p. m., at chapel, 2346 W. Madison street. Omit flowers.

THORSON—Mathilda Thorson, nee Johnson, 4900 St. Paul avenue, dearly beloved wife of Albert, fond mother of Vera Yates. Resting at funeral home, 4138 North-av. Services 2 p. m. Thursday, Oct. 28. Burial Mount Olive. Information, Bel. 6812.

TONER—See Gawell notice.

TURNQUIST—Gideon W. Turnquist, beloved husband of Nellie C., dear father of Lawrence G., Raymond W., Mrs. Pearl E. Manz, the late Grace Turnquist, and Mrs. Myrtle McCullagh, fond brother of Mrs. Hannah Johnson. Services Friday, Oct. 29, at 2 p. m. at Elim Free church, corner 78th and Indiana. Interment Oak Woods. Resting at his late residence, 7957 S. Wabash avenue, until noon Friday.

TYE—Anna Tye, Oct. 25, of 608 N. 7th avenue, Maywood, beloved wife of Frank P., dear mother of Mrs. Elsie Palmiter and Francis, sister of Mary Moore and Timothy J. Sullivan. Funeral Thursday, Oct. 28, at 9 a. m., from funeral home, 301 S. 5th avenue, at Maple street, Maywood, 10 a. m., to St. James' church. Interment Mount Carmel. Maywood 100.

VANCE—Anna Laura Vance, nee Shortness, of 2557 W. Monroe street, Oct. 25, 1943, beloved wife of John N., sister of Cordie Anderson, Mrs. Oscar Moore, Willis Shortness, and Charles B. Shortness. At chapel, 5501 N. Ashland avenue, where services will be held Thursday, Oct. 28, at 3 p. m.

WEIL—See Witepskie notice.

WILSHAMER — Edwin Howard Wilshamer, suddenly, late of 4845 Chicago avenue, fond son of Mrs. Lena Nelson and the late Manuel Wilshamer, brother of Marie Brant, Conrad Hugo, and Theodore Nelson, Astrid Pallison, and Amy Blomberg. Funeral at funeral home, 4817 Chicago avenue, Thursday, at 2 p. m. Interment Ridgewood cemetery.

WITEPSKIE—Mandel Witepskie, 4015 N. Richmond street, beloved father of Isadore, Meyer of Los Angeles, Sylvia Weil, and Nathan A., fond brother of Ida Cohen, Bella Schechtman, Frieda Eisenberg, and Fannie Vihon, eight grandchildren. Funeral Thursday, 2 p. m., at chapel, 3021 Lawrence avenue. Interment Jewish Waldheim.

WITT—See Witepskie notice.

WOODWARD—See Poyer notice.

ZURAWSKI—Magdalene Zurawski, nee Brzyszczan, beloved mother of Jack, Joseph, Victoria, Marie, Angeline, Sophie, and Helen. Funeral Friday, Oct. 29 at 9:30 a. m. from home, 1626 N. Monticello avenue, to Holy Innocents church. Interment St. Adalbert's cemetery.

G. O. P. LEADERS SUPPORT SEARCY FOR CLERK RACE

Want Foe of Burocrats on State Ticket.

BY GEORGE TAGGE.

State Sen. Earle Benjamin Searcy of Springfield, one of the most militant crusaders against the New Deal, was reported yesterday to have the approval of Republican leaders as a candidate for clerk of the Illinois Supreme court.

Like Richard J. Lyons of Libertyville, slated for United States senator, Searcy has been tireless in his lambasting of burocracy and "globalism" by which he means planning for the whole world by the cap and gown brigade. This is expected to add fight to the G. O. P. ticket.

Searcy now is chairman of the legislative commission investigating the rationing of gasoline and fuel oil. As head of an inquiry into fuel oil rationing last winter he was credited with compelling several OPA reforms.

Knows State Problems.

Leaders supporting Searcy say that he is intimately acquainted with all phases of state government. He has been a member of the Illinois senate for more than 20 years.

In World War I., Sen. Searcy saw front line service in the battles of St. Mihiel and the Argonne as a private and corporal. He was the first adjutant of the Illinois department of the American Legion.

State Treasurer William G. Stratton, who reportedly was proferred the Supreme court clerkship, a six year $7,500 a year office, said yesterday that he had telephoned Sen. Searcy his good wishes in aspiring to that job.

Stratton Stays in Race.

Stratton said there is no possibility of his pulling out of the race for secretary of state against Arnold P. Benson of Batavia, who is favored by the Republican leaders discussing the 1944 slate. Once more Stratton emphasized that he is supporting these same leaders for reëlection: Gov. Dwight H. Green, Lt. Gov. Hugh W. Cross, State Auditor Arthur C. Lueder, and Atty. Gen. George F. Barrett.

Gov. Green and Chairman John T. Dempsey of the Cook county central committee yesterday continued to interview members individually about the ticket. It was said that all of the 80 county committeemen who have been in thus far have promised support.

COAL AND WOOD STOVE STOCKS TO BE INCREASED

The office of price administration, meeting increased demand for stoves burning wood or coal, yesterday authorized designated dealers in 28 of the 32 states where fuel oil is rationed to increase their stocks. Only dealers whose sales of these stoves were 10 per cent of oil heating unit sales during 1941 or 1942, whichever is larger, are eligible. Dealers are permitted to increase stocks of coal or wood stoves by a number equal to 10 per cent of their total sales of oil stoves during the base period. This is in addition to a 50 per cent increase authorized for all dealers on Oct. 1.

Schedule Inquest Today Into Death After Fight

An inquest will be held at 1 p. m. today at East Chicago avenue police station into the death of Percy MacNamara, business school head who died Sept. 12 after a beating administered by a sailor outside the Corner House, 100 East Ohio street. Principal witness is expected to be Beatrice Janas, 29 years old, blonde companion of the second class navy yeoman who is accused of the deed. Meanwhile police still were negotiating with the navy yesterday for the return of the sailor.

The Neighbors *By George Clark*

"I saved ration stamps to have them to dinner—even heated the house—and now they hint that we should drive over after them."

AURELIO TAKES STAND TO DENY COSTELLO TAINT

Judged Him Respectable Man, He Says.

New York, Oct. 26 (AP).—Thomas A. Aurelio, candidate for state Supreme court justice, who is defending himself against disbarment, testified today that Frank Costello, slot machine "czar," who told him his nomination was "in the bag," was to all appearances a respectable figure.

Speaking in a firm, clear voice, Aurelio said the former doll salesman, turned racketeer, who later claimed to have become a power in Tammany Hall, gave him the information at the La Martinique night club last August, a few days before he won the Democratic nomination.

Aurelio said he told Costello that he had heard Tammany might promote the candidacy of Municipal Court Justice Joseph Raimo.

Costello replied, Aurelio added, that he did not believe it and that "as a matter of fact it's in the bag."

Aurelio testified that, despite Costello's purported assurances that the nomination was "in the bag," he [Aurelio] later went to see Mayor F. H. La Guardia to obtain support.

"I went to make sure nothing happened in between times—there's always a last minute switch, you know," Aurelio added.

There was no indication in today's testimony of the mayor's response to the appeal. La Guardia now is campaigning for Matthew Levy, American Labor party candidate, against Aurelio.

Aurelio said he was introduced to Costello by Assistant District Atty. Joseph B. Lascalzo of Queens county. He said he was unaware of Costello's record.

"Did you recognize any guerrillas in his company?" asked Atty. Thomas I. Sheridan, conducting direct examination.

"I don't know whom he was with," Aurelio said.

Aurelio, whose name remains on the Nov. 2 election ballot despite repudiation by both the Democratic and Republican parties after District Atty. Frank Hogan said the candidate had pledged "undying loyalty" to Costello, stoutly defended his public record.

St. Peter's Provides 20,000 Meals Daily to Rome Poor

New York, Oct. 26 (AP).—The congregation of St. Peter is providing 20,000 meals daily for the poor of Rome, the Vatican radio said today. The broadcast said the congregation has set up 19 kitchens.

LIMIT ON '44 FEE WORKERS TO BE FIXED BY JUDGES

The Cook county government's annual bout with its budget is to get a sendoff Saturday when a committee of Circuit court judges will hold a hearing on the number of employes requested for each of 13 fee offices.

Under a constitutional provision the judges set only the number of workers. The county corporate fund must furnish the pay roll money. Last year the judges controled about 38 per cent and the county board 62 per cent of all employes, the board's share taking in the help at the County hospital and the Oak Forest infirmary.

Clayton F. Smith, president of the county board, and other commissioners have expressed the belief that cuts should not be made in the budget for charitable purposes, but should be applied to all other personnel. They were agreed that the board will be in a hopeless muddle unless its budget is balanced.

SAVE ON
CIGARETTES
ALL STANDARD BRANDS
LUCKIES
CAMELS
CHESTERFIELDS
RALEIGHS
OLD GOLD
PALL MALL
PHILIP MORRIS
$1.29 Carton Ten Packs (200 Cigarettes)
Marvel, Twenty Grand Carton $1.10
MINIMUM 3 CARTONS
Include for Postage and Service within 150 miles—11c for 3 cartons—add 1c for each additional carton.
ALL ORDERS SHIPPED PROMPTLY ON RECEIPT OF CHECK OR MONEY ORDER
Thousands of Satisfied Customers
All Orders Insured
LARGEST CIGARETTE MAIL ORDER COMPANY IN THE MIDDLE WEST
(Order today, prices subject to change.)
Edward Sales Co.
Dept. TR Hammond, Ind.

STEVENS HOTEL WILL OPEN 1,100 ROOMS MONDAY

All Taken and So Are Remaining 1,900.

BY AL CHASE.

Without fanfare the Stevens will step back into its position as the "world's largest hotel" at 9 o'clock next Monday morning. Every one of the 1,100 rooms that will be ready has been spoken for.

Arnold S. Kirkeby, head of the corporation which bought the Stevens from the government for $5,251,000 cash a few weeks ago, said yesterday that after Nov. 1 more rooms will be opened daily until by New Year's the entire 3,000 will be available for occupancy. Guests have been booked for all of them.

Jap Motif Eliminated.

On the opening day the Oak room and the basement coffee shop will resume operations. The latter, which before the attack on Pearl Harbor was known as the Japanese room and was decorated with oriental murals, has been completely redecorated as well as renamed. Old English murals have replaced the pictures of old Japan.

The second floor lounge, at the top of the grand staircase and extending from the grand ballroom to the main dining room, has been refurnished with Paris made furniture from the big French liner Normandy which had been put in storage shortly before fire damaged the ship.

Open Ballroom Soon.

The grand ballroom will be put back into service in about two weeks and the main dining room [formerly known as the Boulevard room] will be rechristened and reopened on New Year's eve, Kirkeby said. The former Rose room, on the north end of the first floor fronting on Michigan avenue, is to be reopened later as a taproom.

The Stevens was completed in 1927 at a reported total cost of $28,000,000 for land, building, and furnishings. The army occupied it from Sept. 1, 1942, until Aug. 15, 1943. It was purchased by the government for 6 million dollars.

OPA Called On to Tell Husband Facts of Wife

Birmingham, Mich., Oct. 26 [Special].—The facts of life today were revealed by the OPA to a middle aged man who applied at the Pierce school for ration book No. 4. He seemed baffled by some of the questions. "Can I help you?" a ration board worker volunteered. "Yes," he replied. "I don't know what my wife's sex is." He was advised to put down an "F."

FRESH DELICIOUS—
VAL-LO-WILL "VITAMIN FED" CHICKEN
The "Million Dollar Chicken"
Val-Lo-Will Is Not Just Another Chicken
*GUARANTEED
Battery Raised
SOLD BY THE PIECE
"they never touch the ground"
THE MOST DELICIOUS CHICKEN YOU EVER TASTED
Marvelous Flavor—Here's Why!
1. Fed 17 varieties of Vitamized feed and purest spring water.
2. Raised by us direct from purest pedigreed eggs.
3. Raised in air-conditioned rooms of hospital cleanliness.
4. Handled only by expert graduate poultry husbandrymen.
5. Wax picked and immediately dressed and eviscerated to retain flavor, in our own sanitary plant.
6. All feed prepared in our own modern feed mill on the premises.
7. Fresh-killed daily, delivered in our own trucks to our own stores.
8. Sold by the piece in our ultra sanitary stores.
9. Plant and chicken rigidly inspected daily by graduate Home Economist.
10. Scientifically controlled from the egg to your skillet.
*WE GUARANTEE ALL CHICKENS SOLD IN OUR STORES TO BE Raised in BATTERIES on OUR OWN FARMS—Lake Geneva, Wis.
NO OTHER CHICKEN STORES CAN MAKE THIS CLAIM
NO COLD STORAGE Val-Lo-Will CHICKEN FARMS SHOPS NO BARNYARD
HEADQUARTERS—327 Howard St., Evanston, Ill. Hol. 2825
SEE YOUR PHONE BOOK FOR NEAREST STORE

On this you can depend in spite of wartime shortage!
You may have to wait for Old Sunny Brook when you ask for it, but you *will* get it eventually! And one thing you can depend on is the unchanged high quality and good taste of this famous Kentucky bourbon.
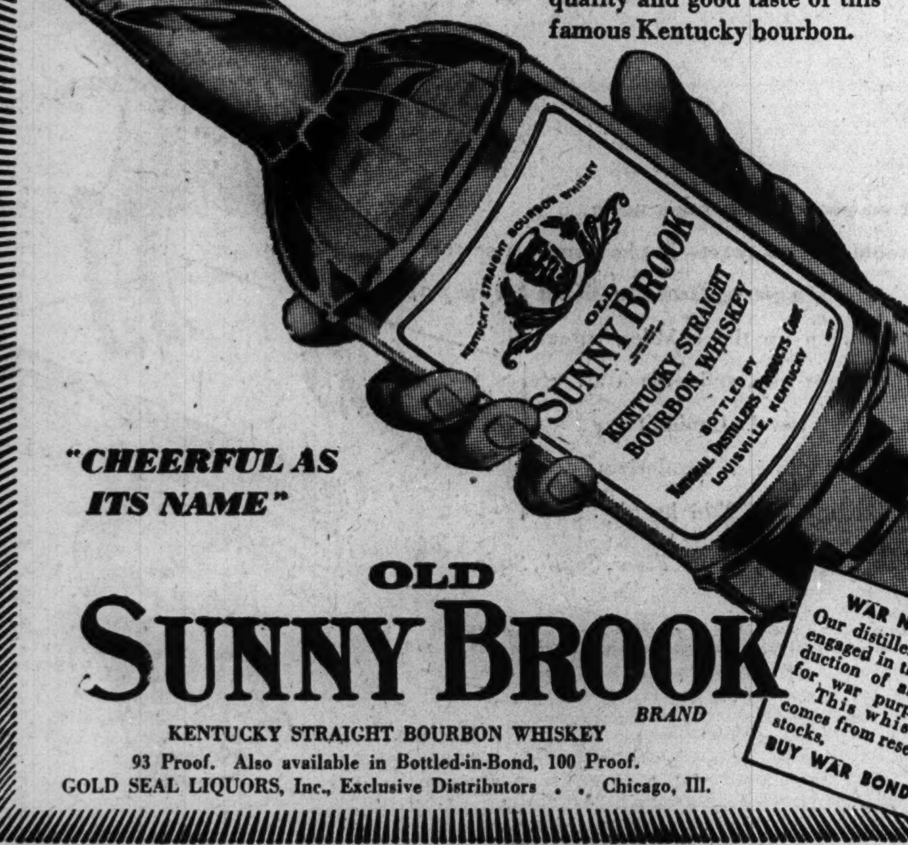

"CHEERFUL AS ITS NAME"
OLD SUNNY BROOK BRAND
KENTUCKY STRAIGHT BOURBON WHISKEY
93 Proof. Also available in Bottled-in-Bond, 100 Proof.
GOLD SEAL LIQUORS, Inc., Exclusive Distributors . . Chicago, Ill.
WAR NOTE: Our distilleries are engaged in the production of alcohol for war purposes. This whiskey comes from reserve stocks.
BUY WAR BONDS

THAT FRIENDLY NEIGHBOR
Your Grocer

He's the man with a friendly smile who supplies the food for your table. Your family needs him. He's a key man on a vital sector—the home front. He keeps 'em eating, those good Americans who are helping to keep 'em rolling . . . helping to keep 'em flying . . . those who produce for victory . . . and that vast multitude like yourself who are underwriting the successful prosecution of this war with whatever it takes, ungrudgingly given. Sometimes your grocer gets a little weary with his endless extra tasks, but there's no letting up for him. So let's cooperate . . . give him patience . . . understanding . . . maybe a bit of well-earned praise for his war-time job that isn't easy but a job that he's doing so well.
★ ★ ★
Here's how you can help the war effort, help your grocer serve you better, help yourself: 1, Buy early in the day, early in the week; 2, Anticipate requirements, buy in needed quantities; 3, Help kill black markets; 4, Discourage hoarding; 5, Observe ration regulations; 6, Comply with ceiling prices.

TIP-TOP
Enriched BREAD
Now COMPARE NEW TIP-TOP WITH ANY OTHER BREAD. SEE HOW GOOD IT IS!

ASK FOR THE LOAF IN THE RED STAR-END WRAPPER
NEW ENRICHED TIP-TOP IS BETTER BREAD!

Cold Weather Coming; About a Fur Coat—?

BY REA SEEGER.

Most shoppers are luxuriating in thoughts of a warm fur jacket, fur coat, or a smart fur lined coat to see them snugly thru the winter weather ahead. But, if you haven't a well preserved coat held in storage for winter, you can pick from prize pelts and peak fashion collections right now, before the winds begin to howl and temperatures fall.

Most of the coats are seven-eighths or three-quarter lengths, with the shorts conspicuously limited. The full length beauties are the last word in patrician swank, in wild mink, exquisite silver sheared beaver, broadtail in deep brown or black, natural stone martin, and sable.

Mink coats invariably are the choices of exacting women. Mink skins are picked, and worked by experts into models of unforgettable elegance and beauty. Coats of mink are distinguished creations of a spartan simplicity that better dramatizes the sheen and markings of the pelts. Sleeves are of convertible outline. They usually end in deep, wide cuffs which permit the sleeves to be easily and effectively shortened for evening wear.

And now, in behalf of the staff of every fur storage service—if you want your fur coat don't be inconsiderate and ask for 24 hour delivery, or a three day delivery for that matter. Better yet, trot downtown and tote your own fur coat home with you. If you can't do your own carrying, give the fur storage people a break and let them deliver when they can. If you have the hunch we're in for a cold spell, order your fur coat out of storage now.

War Time Menu for Thursday

BREAKFAST
Grapefruit Juice
Cornflakes
Soft Cooked Eggs
Baking Powder Biscuits, Honey
Milk Coffee

LUNCH
Split Leftover Biscuits, Gravy
Tossed Vegetable Salad Bowl
Leftover Boston Cream Cake, Milk

DINNER
Spaghetti Timbales, Cheese Sauce
Broiled Tomato Slices and Mushroom Caps
Broccoli
Apple, Nut, Celery Salad
Enriched Bread
Ice Cream, Cookies
Milk Coffee

Mary Meade Demonstrates Preparation of Baked Stuffed Green Peppers

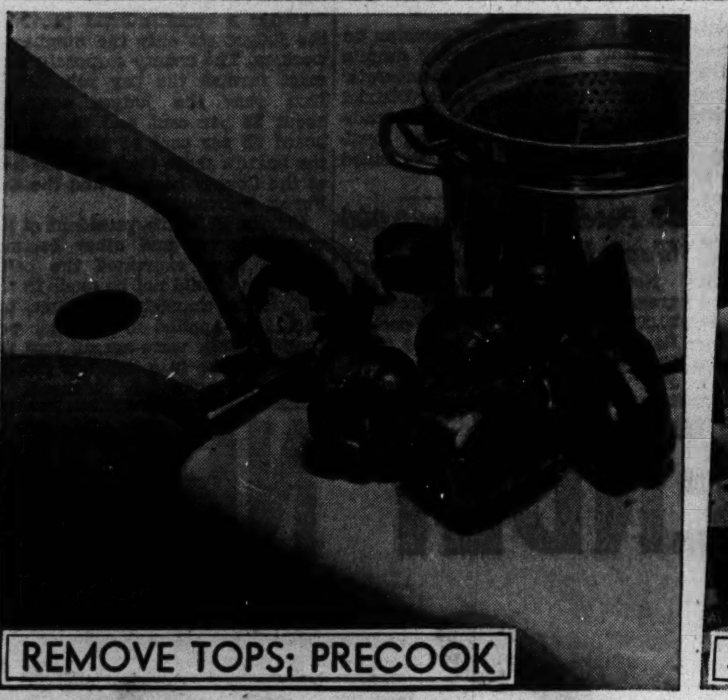

REMOVE TOPS; PRECOOK

1. Cut off tops of crisp green peppers, remove seeds, and steam or parboil pepper cups 5 minutes.

STUFF PEPPER CUPS

2. Place in baking pan; fill with Spanish rice, bread dressing, hash, or your favorite spaghetti combination.

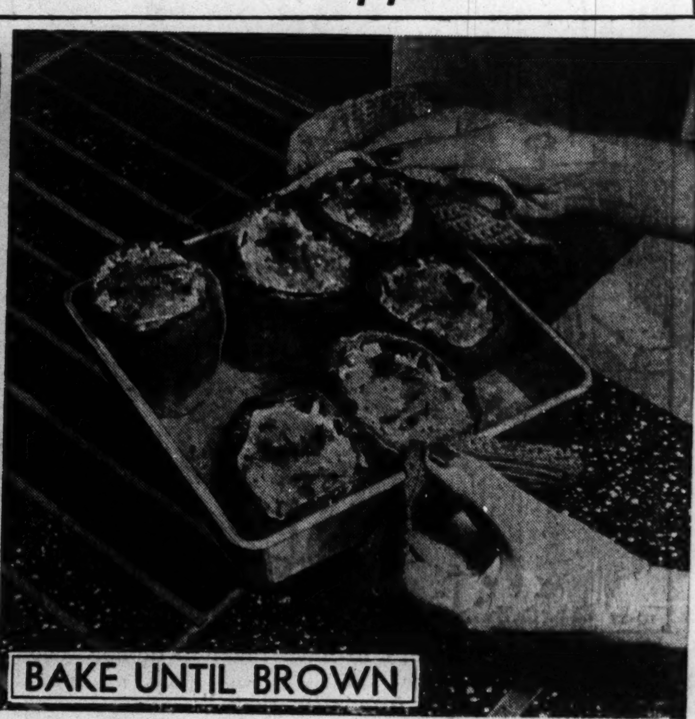

BAKE UNTIL BROWN

3. Top with margarined crumbs, add ¼ inch water to pan, and bake about 20 minutes at 350 degrees.

SERVE STILL CRISP

[TRIBUNE Photos.]

4. Peppers should still be slightly crisp when served. Part of tops may be used in filling, rest for salads.

(Prepared by Mary Meade.)

School Meals to Get More Ration Points

The school lunch program in Chicago city schools has been granted a 30 per cent increase in ration points and its fluid milk quota has been increased in order that children can be served the nutritious meals recommended by federal authorities, Frank O. Washam, lunchroom director, reported yesterday. The schools use more than a million red points and a million and a quarter blue points a month. Extra points were needed to maintain the portions of butter and meat.

Washam pointed out that the schools serve two and a quarter million meals a month and that the price has not risen for the last three years. A victory plate lunch, including half a pint of milk and other government recommended foods, still sells for 18 cents. In 249 schools without lunchrooms a penny milk program gives pupils half a pint of milk a day.

Approval of an application for $1,000,000 of federal aid, at the rate of 9 cents a meal as long as the fund lasts, and for state aid of 2½ cents a meal, is being awaited, Washam said. The grants are expected to be retroactive to the opening of the school year.

TODAY'S $5 PRIZE RECIPE

Liver Fricassee.
[Serves six.]

1 pound beef liver, cut in small pieces
Flour
3 tablespoons bacon drippings
3 cups water
½ cup catchup
2 teaspoons salt
2 cups potatoes, diced
1¼ cups carrots, diced
1 onion, chopped
4 stalks celery, chopped

Dredge liver with flour and brown in bacon drippings. Combine water, catchup and salt and pour over liver. Bring to boiling point and add potatoes, carrots, and onions; cover and simmer 20 minutes or until tender, adding celery the last 10 minutes of cooking time.

MISS MARIE D. SCHREIER,
1508 East Main street,
West Frankfort, Ill.

Send your favorite recipe to: Recipe Contest, Chicago Tribune.

Pioneer Women's Organization Will Give Benefit Today

The Pioneer Women's Organization of Chicago, a philanthropic group to aid working women in Palestine, will give a benefit luncheon and program today in the Cameo room of the Morrison hotel, marking the culmination of a fall membership campaign. All proceeds will be given toward the construction of a vocational school in Tel-Aviv for refugee girls from 14 to 16 years old.

Miss Sara Feder of New York, former national secretary, will be here to discuss the new school and other national projects. The program also will include a talk by Rabbi Ralph Simon, songs by Ann Girshon, soprano, and an installation ceremony by new members, which will be conducted by Mrs. Samuel Spear.

Mrs. Miriam Gingold will preside, and Mrs. Samuel Diamond will be in charge of arrangements.

Mary Meade's Daily Food Bulletin

PROCESSED FOODS: Blue stamps X, Y, Z, good thru Nov. 20.

MEATS, CHEESE, FATS, OILS: Brown stamps C, D, E, F, good thru Oct. 30. G stamps valid Oct. 24, good thru Dec. 4.

SUGAR: Coupon No. 14, good for 5 pounds, expires Oct. 31. Canning sugar coupons No. 15 and 16 expire Oct. 31.

White Collar GIRL

BY RUTH MACKAY

Managing Women.

A reader offers a postscript to H. P. Ellis' recent suggestion on the subject of managing women. Agreeing with the idea that "women can't be bossed like men," H. M. adds these observations:

Women do not react the same as men to an abrupt order. By nature they like to talk over things. When there is extra work to be done a girl employe appreciates being told why it has to be done. A few minutes' explanation is the best guarantee for hours of overtime.

Contrary to general opinion, women do not enjoy personal comments in business, on their clothes, figures, etc., especially if these are derogatory. Remember that men have bad figures and poor posture which pass unnoticed in the office or the shop. Heartless comment on a woman's looks doesn't bring hearty coöperation.

Women respond well to praise. This is one of their basic impulses, for thru the centuries they have survived thru man's approval and economic support. Even the most modern, independent business woman can not throw off the psychological necessity of "pleasing a man."

Women stand together better than most men suppose. Therefore it is particularly important to choose women workers for responsible positions who set and maintain a standard for all workers. A hierachy doesn't go over big with women. They work best in a democratic atmosphere.

Women can not be expected to override completely the emotional tension of war. A kindly recognition of this human fact goes far toward solving many a war time employment problem.

My Boss and Me.

Here is a perfect likeness of my boss and me during the early morning rush. And let me tell you that any white collar girl who says she hasn't time for typewriter drawings is telling on herself! An efficient secretary should be able to do a picture on the keys when it is necessary. My boss requires that we have typewritten pictures of our clients rather than names. You see, it is easier for him to remember faces than names. Really our filing cabinet is rather cute.

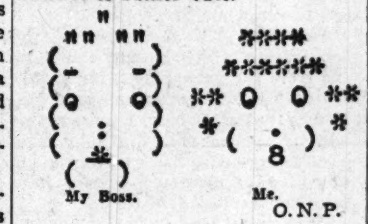

O. N. P.

Success.

The success epigram recalls one which came to my attention about 20 years ago—"Success is in the climb." The author I don't recall.

WHITE COLLAR GIRL OF 1900.

Reflected Glory.

With reference to what companies are doing for their employes in service, in addition to the Christmas gifts sent by co-workers, my employer, the Texas company, is sending a $50 war bond to each of more than 4,500 employes in service. Even if it is the glow of reflected glory, you won't blame me for feeling just a little proud, will you?

WHITE COLLAR BOY.

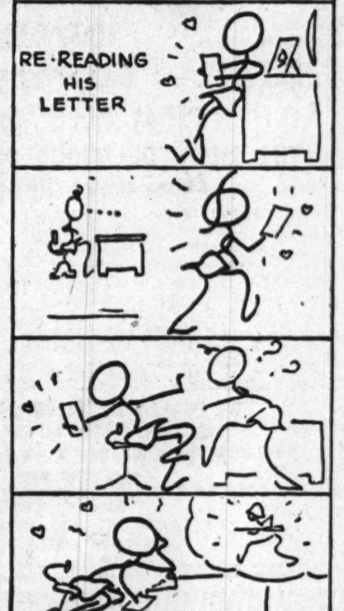

Engagement

Mr. and Mrs. Morris Lutz of West Roosevelt road announce the engagement of their daughter, Margaret, to Pvt. Ira L. Fishman, son of Mr. and Mrs. Joseph Fishman of Detroit, Mich. Mr. Fishman recently returned to his army air base in Blythe, Cal., after a furlough.

Director Slows All Negro Cast in 'La Traviata'

"LA TRAVIATA."

Opera with music by Giuseppe Verdi and libretto by Francesco M. Piave, from the play, "La Dame aux Camelias," by Alexandre Dumas. Presented in English by the National Negro Opera company, Inc., at the Civic Opera house Tuesday evening, Oct. 26, 1943:

THE CAST.

Violetta	Lillian Evanti
Alfred	Joseph Lipscomb
Flora	Omega King
Giolio Germont	Horace Wilson
Dr. Grenvil	Dr. J. A. Offord
Baron Douphol	William Robinson
Marquis d'Obigny	Mansfield Neal
Annina	Priscilla Mayo
John	Dr. Scott Mayo
Joseph	Dempsey Ward
Messenger	Andrew Nelson

Ballet with Beatrice Betts and David Leer.

Conductor.....Frederick Vajda

BY CLAUDIA CASSIDY.

The National Negro Opera company could be one of the most interesting music projects now sprouting, but it is coming up the wrong way. Instead of breaking its own ground in search of something racial and irresistibly vital, it is content to copy the white man's opera, complete with the faults that have thrust that opera into bankruptcy. Last season's productions of "Aida" were reasonably successful in spite of this, because of the barbaric splendor of the opera and the exuberance of the voices chosen to sing it, but last night's "La Traviata" lapsed into a dull evening at the Civic Opera house.

The performance was staged and conducted by Frederick Vajda, formerly of the Metropolitan Opera, who has a taste for the leisurely, not to say the lugubrious. His way with "The Star Spangled Banner" was the slowest known to history, and he took Verdi's overture at about the same clip. Once the curtain rose, his actors fixed him with fearful eyes and held to the beat in spite of their better instincts, which obviously said things were a bit too slow. This was even true of the ballet, a lively group as willing to be helpful as the rich voiced chorus, which needed only to be given its head to lift some resounding echoes.

Perhaps all Mr. Vajda's decorum was due to deference, for the entire performance revolved around Lillian Evanti, for years a well known coloratura soprano in European theaters. Miss Evanti's Violetta is the coquettish type sometimes said to suffer from fallen archness, and her courtesan is a hothouse creature fixed in operatic habit. She knows the Violetta tradition, and still projects much of the role, but her voice often is thin and shrill and it lacks the bravura to capture the glitter of the score.

With more virile direction, Mr. Lipscomb's good tenor would have had stronger support, and Mr. Wilson's smooth baritone would have made less monotonous work of the undulating phrases of the elder Cermont. Omega King evidently is a more irrepressible spirit, so she came right out with the way she thought Flora ought to be, and made a small role both piquant and provocative.

The production was staged out of the Chicago Opera warehouse, a convenience which forestalled any necessity for what might have been lively invention. The result was a decorous and disappointing production of opera tnat might have been amusing and stimulating. The available talent is too good to let the matter stop there.

The Chicago Symphony orchestra, cheated out of its first Tuesday afternoon concert by the threat of the falling smokestack, which didn't fall, will play that concert next Tuesday afternoon. Meanwhile, tomorrow night at Orchestra hall will find six women from the Western Electric plant as guests of Désiré Defauw at the midweek concert. These are described as "Girls of the Month" and are the first of a series of war workers to be thus entertained.

SAKS FIFTH AVENUE
669 North Michigan Avenue

... to support you in the style to which you are accustomed

Graceform-Camlin girdle . . . ideal for the larger figure. Made to whittle down curves and to give you the firm support so necessary for your active days. Cotton brocade combined with lastex. Well boned over abdomen and back. Tearose. Sizes 28 to 36. **15.00**
Second Floor Corset Salon

To the price of our merchandise will be added an amount approximately equivalent to the Retailer's Occupation Tax.

NEW... from Hollywood comes a Foundation Make-up created by the Westmores

NOT A CAKE—NOT A CREAM
DOES NOT CAUSE DRY SKIN

★ Does not give a stiff "masked" feeling or appearance. ★ Goes on easily and evenly—does not streak. ★ Overglo hides tiny wrinkles; lines; pores; minor blemishes. ★ Takes but a minute to use—and you have a flawless complexion for the day.

$1.50 plus tax — ONE BOTTLE LASTS MONTHS

WESTMORE'S
OVERGLO

A "Semi-liquid"—in six flattering skin-tinted shades.

Walgreen DRUG STORES

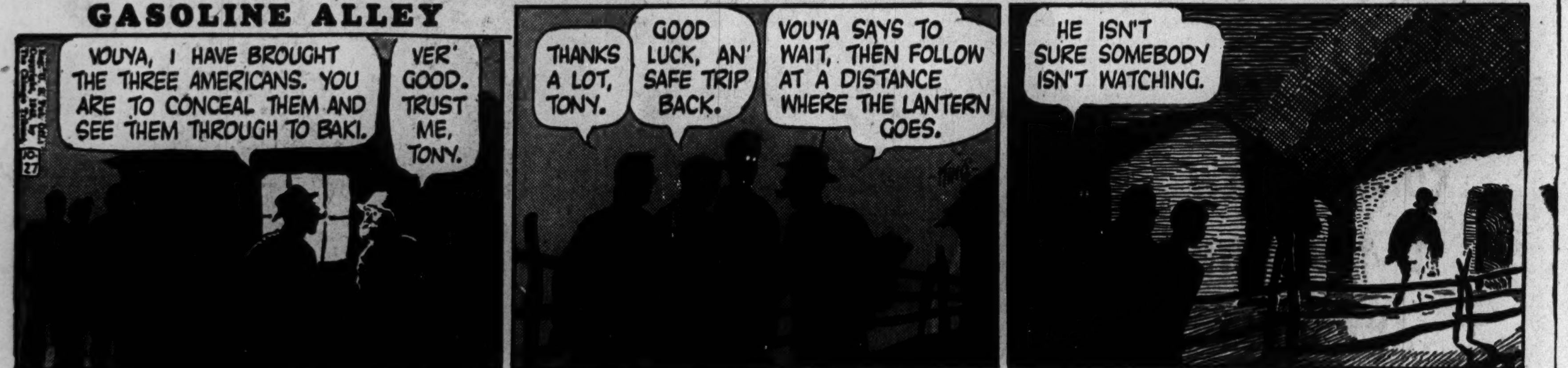

Store Hours, 9:45 to 5:45

Marshall Field & Company

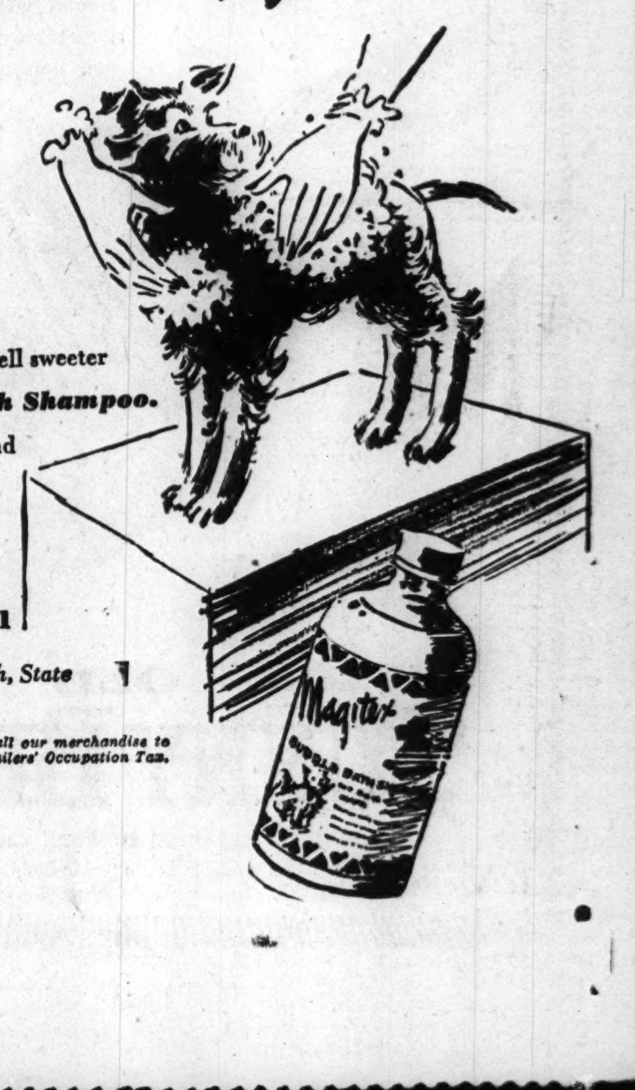

Your pooch by any other name would smell as sweet—but he'll smell sweeter after a ***Magitex Bubble Bath Shampoo.*** You whip up the bubbles, spread them over him, and wipe it all off with a towel. Couldn't be simpler to use. Deodorizes and helps keep skin healthy. **$1**

Pedigree Shop, Fourth Floor, South, State

An amount will be added to quoted prices of all our merchandise to cover additional expense due to the Illinois Retailers' Occupation Tax.

Phyllis Walsh to Be Married This Afternoon

BY JUDITH CASS.

THE news that Miss Phyllis Walsh and John A. Barclay are to be married this afternoon will come as a surprise to all except their closest friends, to whom they have been telling their plans in the last few days. The wedding will be small and informal in the East Elm street home of the bride's parents, Mr. and Mrs. John Wilson Walsh. Mr. Barclay, son of Lt. Col. and Mrs. Hubert F. Barclay of London, and his bride will be at home in North State parkway.

Not even the bride's brother, Lt. John Paxton Walsh, nor sister, Mrs. Roy L. Flannery, will be present at the tiny wedding. Lt. Walsh is instructing at Fort Sill, Okla., and was not able to get leave, and Mr. and Mrs. Flannery will be sending their congratulations from New York as they are in the east at the moment. Miss Walsh will continue for the time being with her work at the Chicago Historical society, which is having an unusually busy fall and winter season. She was educated at the University School for Girls and Ogontz and then traveled abroad. Mr. Barclay, a concert singer, has been in Chicago for the last year and a half. He attended Harrow and Cambridge university, from which he was graduated in 1914.

Two Teas Today.

A tea that the Chicago Junior league is giving for Sister Elizabeth Kenny and the 65th annual reception of the Art institute of Chicago are on the calendar for today. Because of war time conditions, the institute party will be simple, with no refreshments and no receiving line, but the members and their guests who come between the hours of 3 and 6 p. m. will hear music by a quartet and view the 54th annual exhibition of American paintings and sculpture and recent paintings by Edward Hopper.

The Junior league party at 4 p. m. in the Ambassador East will be on simple lines, too, but there will be a receiving line so that all the guests may meet Sister Kenny, who is in Chicago in connection with Navy day festivities, and tea will be served. Pouring will be Mrs. Dwight Green, wife of the governor; Mrs. T. Lloyd Kelly, Mrs. Gordon Lang, and Mrs. Charles B. Goodspeed. Receiving with Sister Kenny, the Australian public health nurse whose infantile paralysis treatment has gained her wide fame, will be the president of the league, Mrs. Cyrus H. Adams III., and the wives of two rear admirals, Mrs. Edward C. White and Mrs. A. C. Read.

Sister Kenny will have luncheon today with five navy officers and some league members, including Mrs. Adams and Mrs. Hugo Vogel, who is in charge of the reception. The visitor will christen the new Howard Nightingale Ambulance ship during the Navy day parade.

On the Calendar.

The women's auxiliary of the Evanston hospital will meet at 12:30 p. m. today at the Glen View club to elect officers and hear annual reports from its committee heads. Mrs. Carol Wilson Alton will preside at the luncheon meeting, at which Lt. Col. E. Mann Hartlett, state medical officer of the Illinois selective service system, will speak on "Physical Fitness and Causes of Rejection." Miss Rena Babcock is chairman of the nominating committee.

The English Speaking union will hold a public forum at 8:15 o'clock tonight in Fullerton hall of the Art institute on "Lend-Lease and Post-War Anglo-American Relations." Charles G. Merriam will be the moderator, with John Cowles and D. Graham Hutton speaking on lend-lease and reverse lend-lease.

Lester B. Pearson, whose diplomatic posts have included those of Canadian delegate to the league of nations, first secretary with rank of counsellor in the office of the Canadian high commissioner to London, and minister counsellor in Washington, D. C., will speak on "Canada During the War and After" at the next luncheon meeting of the English Speaking union at 12:15 p. m. Monday at the Blackstone hotel.

Here and There

Mr. and Mrs. Samuel Mitchell III.'s first child, born on Monday at Michael Reese hospital, is the fourth Sally in her mother's family. The baby was named for her mother, the former Sally Garden; her grandmother, Mrs. Hugh M. G. Garden, and her great-grandmother, Mrs. Sally K. Plows. Mrs. Plows and the Gardens reside in North State parkway. The baby's paternal

[Continued on page 27, column 5.]

Homecoming

[TRIBUNE Photo.]

Helen Neale Lawson, 12, third generation student at St. Xavier academy, polishes tea urn in preparation for academy homecoming Sunday.

St. Xavier academy alumnae will receive the class of 1944 into the organization at a homecoming tea Sunday from 3 to 6 p. m. at the school, 4900 Cottage Grove avenue. Attilio Baggiore, tenor, will be guest artist. The class of 1944, which has 33 members, will be the 98th from the school. There are 1,400 graduates in the alumnae, of which Mrs. Raymond Cavanagh, 10519 South Hamilton avenue, is president. Mrs. Lee J. Gary, 6817 Euclid avenue, is chairman of homecoming day.

Mrs. Bogert to Head Voters Seeking New Illinois Constitution

Mrs. George G. Bogert, 5317 South Greenwood avenue, a former president of the Illinois League of Women Voters, will serve as chairman of a special committee of the league to direct its principal project, that of obtaining a new state constitution.

Mrs. Bogert's appointment has been announced by Mrs. Florence Fifer Bohrer of Bloomington, league president. Mrs. Bogert's committee will be composed of Mrs. W. W. Ramsey and Mrs. James Rene Hemingway of Chicago, Mrs. Marc A. Law and Mrs. Maurice A. Pollak of Highland Park, and Mrs. William O. Whitney of Evanston.

Mrs. Bohrer presided here yesterday at a board meeting at which the Illinois leaders discussed matters to be taken up with the board of the national league at its winter meeting next month in Washington, D. C. That session is scheduled for Nov. 10, and Mrs. Walter T. Fisher of Winnetka, national treasurer and state war service chairman, will attend the conference as the Illinois women's spokesman.

* *

Lecture on Chinese.

Miss Lucy Driscoll of the University of Chicago will give the third lecture in her series on "A Chinese Way of Life and Art" at 1:30 a. m. today in the Chicago College club.

Tea Will Open American Art Exhibit Today

BY ELEANOR JEWETT.

The 54th annual exhibition of American paintings and sculpture opens this afternoon in the east wing galleries of the Art institute with a formal tea to members and guests and will open tomorrow to the public.

It is a diversified exhibit with an unusually large proportion of figure paintings. By far the best piece of painting is "Lobster Salad [Plate VIII.]," by Ivan Le Lorraine Albright, whose genius in technical stunts is dazzling. The exhibit proper is introduced by a first gallery hung with recent pictures by Edward Hopper, pictures serene and cool in texture, lending to the room a bit of the chill reserve found in a New England church on a weekday.

There is very little in the show that would lead one to think there is a war on; in fact the single military scene is "War Frieze," by Louis Bouché, in which a line of orange freight cars makes a background for a group of soldiers changing camp.

Alexander Brook has an attractive sketch in "Amalia," and Joseph Floch has another arresting inpretation of a woman in "Seated Woman." Joseph Hirsch's "Portrait of Somerset Maugham" is an effective canvas, and Louis Ritman has one of the best paintings in years in "Irene." Moholy-Nagy offers an intriguing concoction, "Ch. P. 1940 Space Modulator," a design on a sheet of glass that tickles the imagination.

On the whole, however, this is an exhibition about which it is difficult to get enthusiastic; in a day when war is a living reality most of these artists seem to know nothing but the darker corners of their studios.

The Ada S. Garrett prize of $750 was given to a surrealist effort by O. Louis Guglielmi called "The Bridge." The Mr. and Mrs. Frank G. Logan Art institute medal and $500 went to "First Gift," by George Constant, an amazing reward for one of the least pertinent efforts at painting which the show holds. "Romany Marie," by Julian Levi, won the Norman Wait Harris silver medal and prize of $500. The fine "Lobster Salad," by Ivan Le Lorraine Albright, received the Norman Wait Harris bronze medal and $300.

Francis Chapin won the M. V. Kohnstamm prize of $250 for his nude, "Girl by the Sea." Edgar Ewing received the Betha Aberle Florsheim memorial prize of $100 for "Still Life, Central City." The Alonzo C. Mather prize of $300 went to Boris Gilbertson for his "Bull," a sculpture in limestone. Don Mundt was given the Martin B. Cahn prize of $100 for "Suburban Morning." The plastic sculpture, "Air Raid," by Mario C. Ubaldi, won the William M. R. French memorial gold medal.

Honorable mention was awarded to "Cedar Brakes," by Everett Spruce; "Sea Window, Red Curtains," by Marsden Hartley; "Portrait of Somerset Maugham," by Mr. Hirsch, and "Torso," by Edouard Chassaing.

The exhibition will continue to Dec. 12.

* *

Parker PTA Party.

Parker Elementary PTA will hold a carnival from 7 to 11 p. m. Saturday in the assembly hall, 6800 Stewart avenue.

Women in War Work

By Kate Massee

[TRIBUNE Photo.]

Mrs. Joan MacCoy, Mrs. Lydia Liberty, Mrs. Helen J. Beck, and Mrs. Rodna Nye (left to right), Red Cross first aid attendants at Tribune-navy-treasury show.

One of the important behind-the-scenes features of the navy show, sponsored by the treasury department in coöperation with THE CHICAGO TRIBUNE, and closing today, has been the Red Cross first aid station adjoining the tent south of Tribune Tower.

On hand for any first aid emergency, the station"s staff has consisted of trained attendants who are members of the recently organized women's volunteer first aid corps of the Chicago chapter, American Red Cross. The tent has been fully equipped with first aid supplies, running water, and cots, and an ambulance has been on call constantly from 10 a. m. to 10 p. m. each day of the show.

There are approximately 40 members of the corps, who have worked in shifts averaging four hours each day during each of the TRIBUNE'S armaments shows, the first of which opened in June. The women have administered first aid to an average of five visitors a day since then at the ordnance, air power, and navy shows, and also at the Tribune All-Star football game.

The women's volunteer first aid corps was created because of the great popularity of the men's volunteer corps, and the necessity for women to assist the Chicago chapter in its many emergency activities. Miss M. Estelle Angier is acting commander of the women's corps, which has its own constitution and by-laws.

The first of a series of three weekly U. S. O. volunteers' conferences will be held at 7:30 p. m. tomorrow at the Highland Park community center, 549 Central avenue. Mrs. Ruth McCarn, counselor of women at Northwestern university, will speak on the Girls' Service organization [G. S. O.].

The conferences, designed to acquaint volunteers with the policies and work of the U. S. O., will include speakers from clubs situated in various cities thruout Illinois, local clergymen, educators and business men, and representatives of the U. S. O.'s six member agencies—National Catholic Community service, Salvation Army, Jewish Welfare board, National Travelers Aid society, Y. W. C. A., and Y. M. C. A.

The other two conferences, on Nov. 4 and 11, also will be held at the Highland Park center.

The U. S. O. will have a V-mail exhibit Monday in Treasury Center, 72 West Adams street. The display will consist of a sound movie illustrating the V-mail process and will be under the sponsorship of the United States army postal service. The purpose of the exhibit is to stimulate wider use of V-mail. Free stationery will be distributed.

Maj. K. H. Donnelly, army postal officer, and Miss Constance Bennett, actress, have been invited to attend. The exhibit will be handled by a volunteer U. S. O. committee, the chairman of which is Miss Minnie E. Fallon, who represents the National Catholic Community Service.

'Army Play by Play' Cast Will Entertain at Hospital

Members of the cast of "The Army Play by Play," now showing for Army Emergency relief in the Studebaker theater, will entertain soldier patients in Gardner General hospital in the former Chicago Beach hotel tomorrow. Four units will give performances in 16 wards and a general performance for the convalescent in the recreation hall.

Cleanliness Is Requisite for a Smooth Girl

BY MAUREEN DALY.

[Copyright: 1943: By The Chicago Tribune.]

On the SOLID side

You can't snow yourself into thinking that you are smooth and lovely just because you are wearing dark lipstick, nail polish, and a bow in your hair. Beauty is skin deep and that is just where you have to start with the "rub-a-dub-dub, time out for a tub" routine every morning and 10 minutes set aside every night around bedtime for a final scrubbing and brushing up. A clean, white smile is worth all the mouth magic you can work with lipstick, and a hundred strokes a night with the hair brush will leave your hair as smooth and bright as brushed sunshine.

Your hands may not be lily white and have fingernails like the Dragon Lady's but at least they can be clean, competent, and well cared for. With a bi-weekly manicure you'll be really giving yourself a hand toward better grooming.

Posture is also primary in importance. You don't want to be known as that hag with the sag, so walk with your shoulders back always and a mental picture of a straight stick running down your spine and the backs of your legs—a John Powers model couldn't do better and your old clothes will look like new.

With an eye toward simplicity, many a high school smoothie selects a wardrobe easy to wash and easy to iron—no excuse then for looking wrinkled or "off color." Clean, white blouses and sweaters, well washed and fluffy, are a sound wardrobe basis for looking young and fresh. They say cleanliness is next to godliness, but cleanliness is also next to impossible unless you take at least half a day just to concentrate on yourself—it will be worth your while for you'll find yourself more poised, more at ease when you know you're looking your most attractive. You'll be neat and clean as a whistle—and more of those smooth boys will come whistling your way!

Thru the Looking Glass

If you've been telling yourself for a long time that you are really going to get down to business and start a program to improve your figure and general appearance, better get going right now. This is a good season of the year to start such a program, and to help you along, one of the beauty salons in town is offering some "efficiency" courses designed to start you off on the right foot. They're broken down into three different sections and almost every woman will find one or the other of them suited to her needs.

The courses are offered in the afternoon and evening and are planned to cover a broad field including exercises for streamlining the figure and building up body tone, instructions in make-up, and tips on care of hair, hands and feet. Individual consultations can be held to work out special problems. Generally, the courses are designed to help you help yourself in maintaining and improving good appearance and sustaining a high peak of vitality and personal efficiency.

They're an excellent investment for the business woman who must look well groomed at all times and cannot afford to slip backward an inch in personal appearance. Housewives will find them the help they need to keep themselves looking alert and in step with the times.

We're all expected to do some work these days but not to show it in our appearance. We have less time to spend on grooming and exercising for figure control and the courses offer many helpful, time-saving tips. A little hard to describe adequately here, their main objective is to turn out women stepped up in vitality and charm and to do it with efficiency. There is nothing superfluous about any of their phases; they are planned to be executed with a minimum of time and expense.

LOUISE DOOLEY.

[For information telephone Louise Dooley, Superior 0200. Inclose self-addressed, stamped envelope for written reply.]

SAKS FIFTH AVENUE
669 North Michigan Avenue

nothing quite so flattering as colorful
Pheasant Feathers
. . . bright example of our interesting new collection. Pheasant Feather Cuff in a draped fabric turban. Black, brown, gold, moss or russet. 22.75
Street Floor Millinery
To the price of our merchandise will be added an amount approximately equivalent to the Retailer's Occupation Tax

SAKS FIFTH AVENUE
669 North Michigan Avenue

A Soft Suit
is an all-day costume
You'll feel self-assured and well-dressed wherever you go . . . in one of these beautifully tailored suits, individual with stitched detail.
Monotone . . . gently tucked waistline. Pure wool Shetland in green, brown or purple. 12 to 20. 49.95
Two-Tone . . . curving pockets, hand-stitched buttons. Pure wool in black with fuchsia or black with violet. 12 to 18. 79.95
Fifth Floor Sportswear
To the price of our merchandise will be added an amount approximately equivalent to the Retailer's Occupation Tax

Store Hours, 9:45 to 5:45
Marshall Field & Company

THE TOWN CLASSIC
goes into soft rayon crepe
$10.95
This livable classic shows a new soft mood in a supple, textured rayon crepe that's still firm enough to tailor beautifully. Choose one or more of these warm rich shades—aqua, American Beauty, spice brown, violet, black. 12-20.
House and Town Frocks—Fifth Floor
Also Evanston, Oak Park, Lake Forest
An amount will be added to quoted prices of all our merchandise to cover additional expense due to the Illinois Retailers' Occupation Tax.

Navy needs 47,000 WAVES by year's end
Don't just wish you were a man—it's a woman's war, too. You are needed for important, useful jobs at full Navy pay! Join the girls who go places and do things in the WAVES!

Downstairs at Stevens
Stevens
State near Washington
Downstairs at Stevens
Open Mondays 12 to 9 P. M.

The Dickey Dress
always a favorite because it's so versatile!
A slim, simple background dress . . . brightened with a giddy, gypsy-striped dickey. It's detachable, of course, so you can add variety and spice by constant dickey changes. Choose Black, Luggage, Blue or Green rayon crepe; 12 to 20. 8.95
Sorry, no mail orders!
Downstairs—State
Approximately 2% will be added to all our marked prices to cover additional cost of doing business in Illinois.
Chas. A. Stevens & Co.
Budget Shops

PARTY PRETTY heartbreaker
When the music gets waltz-y and there's starlight in your eyes, you want a really smooth formal. The stag line's dream—net skirt, lame bodice. White, pink, blue. 9-15. 29.95
Evening Shop, Fourth Floor.
CARSON PIRIE SCOTT & Co.

Flatter Your Feet
Look your best . . . and feel your best . . . in Dickerson Archlock shoes . . . featuring snug heels, ample toe room, and scientific relief for sensitive feet. This smart afternoon shoe is offered in brown suede with patent trim, walking tie.
$11.95
Sizes 4 to 11, widths AAAAA to D
ARCHLOCK Shoes
76 E. Madison St.—Chicago

"The Chimney Crashed"

By Alice Ormond Campbell

Copyright: 1943: by Alice Ormond Campbell

INSTALMENT XXXIII.

POLICE CHECK UP.

The inspector doggedly insisted they were not wrong about the mirror. "I hefted it when it was standing in the hall. It was loaded right enough. It's not loaded now."

"Loaded by whom?"

"I've ascertained that the mirror itself came from a London sale room. It stopped a long while in Lady Hyacinth Gloam's antique shop and never got sold. Obviously some former owner, crank or eccentric, used the loose-fitting frame as a hiding place. Heirs knew nothing about it, and there you are."

"H'm . . . And the army button Podder was clutching?"

Warmly the inspector protested he wasn't neglecting this clew. "It's just that I haven't been able to make it fit in. I won't say Captain Warre's alibis for those two consecutive nights is any too dependable. In Wiltshire he's using a private garage, he can take out his car and put it up again with no one the wiser. Mind you, it would mean some strenuous night driving. He didn't reach his new billet till Monday late, tho it's true Bexminster is a bare three and twenty miles. He's got no satisfactory explanation in regard to his own lost button."

"Quite so. Captain Warre was present during the London packup, wasn't he?"

"Granted. So were our other three Londoners but supposing one of them did happen to discover the hidden contents of a mirror, what I ask is, what prevented him or her emptying the frame on the spot, if he or she was that way inclined?"

"Pity," the chief constable brooded dissatisfiedly, "we can't learn more intimate details of that famous Saturday night . . . You're assuming, I take it, that the present owner of the mirror hasn't the dimmest notion of what it may have contained?"

"Her Ladyship? I've shown you her reply."

Reaching a copy of The Times from his desk, the chief constable asked for the bit of paper found in the shed, and when this was handed over proceeded to place it neatly into a pencil marked space along the top margin of the back sheet.

"Printing dovetails, doesn't it? The date, you'll note, is Saturday, May 10th."

The inspector looked completely dashed. "Does it signify, sir," he demanded, "this new bit may have been stuffed in at the bottom of the crack by one of our amateur packers, to steady the frame for the journey?"

"No, no, inspector, you can't have it both ways! Your theory is based solidly on the impression of a wrapped object this particular scrap retains. The circular creases, man, the smooth disk inside!

"If that's so——" The inspector stopped dead. "Coins!" he cried intolerantly. "You bank them. No sane person goes sticking them behind mirrors. Or assuming her Ladyship is crank enough for that kind of job, can you tell me why she categorically denies——"

"Gold hoarding," Godstone said softly, "is a penal offense. Remember, inspector, we're at war."

The desk telephone was shrilling. The chief constable barked an irritated, "Who's there?" As he listened, his face altered.

"You'd best take this, inspector. You can call off your chase. Your van driver's been found, dead as mutton, in a wood."

"Gallus dead? He can't be! Who says——?

"The speaker," Godstone muttered dryly, "happens to be Captain Ronald Warre. . . ."

The Thistle telephone was refunctioning. As Ronald clamped down the receiver, Molesey, behind him, tottered to the door. Sam's trembling fingers had buttoned on a collar and Sam himself was sliding into the back seat of the car.

"I can't talk about it, Sam. It's more horrible than . . . the other. I thought it was Harold, you see."

"Thought . . . did you say, Harold? But the silly skipper's gone home."

"He was hunting his knife. He'd lost it in those very woods."

"Knife! O, I remember. Know if he found it?"

Wren made a small negative sign. She must keep a clear head.

She moved over as Ronald, in again, gripped the steering wheel with taut, powerful hands.

"He was burying something," Sergeant Peters gave verdict. "That anyhow fits in with our idea."

The inspector went on examining the freshly dug pit in which the blond head still rested. Using his handkerchief he picked up the huge, murderous clasp knife, its main blade earth stained, which had fallen from the digger's hand.

"Pitched forward," nodded the inspector. "Party crept in from behind, fetched him that great clump at the base of his skull, and did the artery severing directly afterwards. Puzzle being, how was it Gallus did not hear him coming? These dry leaves don't show footprints, but they do rustle. I'd have said it was a sure give away."

"Gallus was too busy digging to notice," Peters averred. "Besides, that there ridge above us, it's fairly clear of drift. Hard as a baked turnip, what's more!"

At the inspector's signal the departmental photographer began lowering his tripod down into the leafy ditch.

In Foxgloves' one bedroom, Joanna raised her eyes to Inspector Enticott's face.

"Certainly Capt. Warre spent the night here," she restated. "And," —after a pause—"the night before as well."

"I see. You say you heard whispering and identified the two voices—the captain's, and Miss Dancey's. What time?"

"Last night," Joanna said slowly, "I hadn't been very long in bed. I roused a second, then dropped off again. That," she explained simply, "was the drug."

She couldn't know there was anything in that coffee, Enticott reflected, unless she put it there herself . . .

"Humph! Have you much experience with sleeping drugs?"

"I've had to take things," she said vaguely.

[Continued tomorrow.]

Screen Critic Offers Theory on Crooners

By Mae Tinée.

Good Morning!

Shades of our baby days!
We just want to be SUNG to!
It's as simple as that.

This realization came to me out of the blue the other day as I sat thru two stage shows and observed two audiences relax with that rock-a-by look in their eyes while two different singers—Harry Cool at the Chicago and Eddy Howard at the Oriental—assuaged their senses with harmonic oil. . . . Song after song they sang—all very soft and low—"I'm Going to Buy a Paper Doll," "I Heard You Cried Last Night," "Wait for Me, Mary"—and the listeners roused from their somnolent ecstasy only when the singers showed signs of leaving the microphone. Then came waves of protesting applause—and the music went on and on. . . .

It isn't excitement the world is crying for—it's PEACE. If only for a few brief moments. And that solves the Sinatra mystery. [Maybe.]

As for the picture ["Always a Bridesmaid"] at the Oriental—skip it unless you're a jitterbug and not fussy about your jive. Because this is a very stupid movie, I don't care if Patric Knowles, Grace McDonald, Charles Butterworth, and the Jivin' Jacks and Jills ARE in it! The piece stars the Andrews Sisters.

See you tomorrow.

Lectures Today

Helen Parker, "Poussin and Claude Lorrain: Landscape Begins in France," gallery talk, 12:30 p. m., Art institute, free.

Miriam Wood, "Patterns in Woods," guide lecture tour, 2 p. m., Field museum, 28 cents.

Charles Hartshorne, "The Social Nature of the Universe," continuing "A Philosophy of Social Relations" series presented by university college, University of Chicago, 6:45 p. m., Art institute, 55 cents.

The Rev. Daniel M. Cantwell, concluding series on evil social results of anti-Semitism, 7:15 p. m., Shell school, 31 East Congress street, free.

Household Forum

By Louise Bargelt

Katherine Burnett, 934 West Lincoln avenue, Wheaton—Everytime I do the following I am able to buy another 10 cent war stamp and I surprised myself at how many I was able to purchase: I never throw away a soiled powder puff. I open slit, remove batting, wash and dry puff, and then put back batting, or slip in fresh cotton, and baste slit. Presto, I have a fluffy, clean puff.

Joyce N., Chicago—We use a nut cracker to crack crab legs at table. It is also useful to crack ice cubes for mixed drinks.

DRUNKENNESS is a disease . . . which responds to treatment

● Medical skill—human sympathy—intelligent study of each individual case—backed by over 60 years' experience—have given The Keeley Institute international fame for its success with liquor-and-drug cases. Call Central 5531 today for appointment or mail this advertisement for free information to Mr. G. P. Nelson, Dept. 2

THE Keeley Institute
DWIGHT • ILLINOIS

MOTION PICTURES DOWNTOWN

BUY WAR BONDS AND STAMPS AT ALL BALABAN & KATZ OFFICIAL ISSUING AGENTS THEATERS

CHICAGO — 50c Including Tax, 9:00 A. M. to 12 Noon, Last Show 10:00 P. M. — Claudette COLBERT • Paulette GODDARD • Veronica LAKE — 'SO PROUDLY WE HAIL!' Paramount's triumph. SONNY TUFTS • GEO. REEVES — ON STAGE 40 Entertainers "Pan-Americana Revue" HARRY COOL, JACK DURANT

UNITED ARTISTS — 90c Inc. Tax, 8:45 A. M. to 12 Noon — LAST 2 DAYS! — ERNST LUBITSCH'S saucy 20th Century-Fox hit "HEAVEN Can WAIT" DON AMECHE GENE TIERNEY CHAS COBURN

STATE-LAKE — 75c Inc. Tax, 8:45 A. M. to 6 P. M., $1.10 Thereafter — LAST DAY! — Paramount presents Ernest Hemingway's FOR WHOM THE BELL TOLLS Gary COOPER • Ingrid BERGMAN

BUY WAR BONDS AND STAMPS

MONROE MONROE at DEARBORN, LATEST WAR NEWS. DOROTHY LAMOUR, BING CROSBY "DIXIE" RICHARD ARLEN "SUBMARINE ALERT" MARCH OF TIME, "AND THEN JAPAN"

RIALTO 30c to 1. STATE and VAN BUREN BIG STAGE SHOW with TAFFY O'TOOLE in Person! LENA HORNE, Bill ROBINSON "Stormy Weather"

CLARK Clark at Mad. Latest News. Midnite Show. JOHN LODER "GORILLA MAN" Plus "HENRY ALDRICH SWINGS IT"

NORTHWEST

● **LIBERTY** 3705 Full. Frank SINATRA, TOMMY DORSEY & Orchestra, RED SKELTON "SHIP AHOY" plus FRED MacMURRAY "RANGERS OF FORTUNE" TECHNICOLOR!

● **EMBASSY** 3940 FULLERTON—3 HITS! JOAN FONTAINE, CHARLES BOYER, "CONSTANT NYMPH" "GOOD LUCK, MR. YATES" CLAIRE TREVOR, DENNIS MORGAN, "MARCH ON, MARINES"

● **IRVING** 4003 Irving Park—Opens 1:30. JOAN FONTAINE, CHARLES BOYER, "CONSTANT NYMPH" "GOOD LUCK, MR. YATES" Claire Trevor. BOB HOPE, BING CROSBY "DON'T HOOK NOW"

● **AVON** 3327 Full. "JITTERBUGS" with LAUREL & HARDY. HENRY FONDA, "THE OX-BOW INCIDENT" LIEUT. RONALD REAGAN, "REAR GUNNER"

● **CROWN** 1607 W. Div.—Open 10 A.M. GEORGE MONTGOMERY, BETTY GRABLE, "CONEY ISLAND" Jimmy Lydon, "HENRY ALDRICH SWINGS IT"

TIFFIN ABBOTT AND COSTELLO "HIT THE ICE" Richard Arlen, Chester Morris "AERIAL GUNNER"

ALAMO 3639 Chicago Ave. Mat. Daily. GINNY SIMS, ELYSE KNOX, Abbott & Costello, "Hit the Ice" Plus "GORILLA MAN" Paul Loder, Ruth Hall

GRAND 3433 W. North. 2 Days Only! "GOOD LUCK, MR. YATES" Joan FONTAINE, Charles BOYER "Constant Nymph"

LOGAN Milw.-Sawyer. Op. 1:30. Brian Aherne "HANGMEN ALSO DIE" S. SIMON, "HONEYMOON LODGE"

RIVOLI 4380 Elston, Open 5 P.M. 3 Happy Hits. Rosemary Lane 'All By Myself' Judy Canova, 'Sleepy Lagoon' & 'Gildy's Bad Day'

NORTHWEST

BUY WAR BONDS AND STAMPS at all Balaban & Katz Official Issuing Agents Theaters

HARDING MILWAUKEE & SAWYER. Easily Reached by Street Car, "L" and Bus. Open 1:45—ROBERT TAYLOR, GEO. MURPHY, THOMAS MITCHELL "BATAAN" LLOYD NOLAN. Plus WALT DISNEY'S CARTOON FEATURE 'Victory Thru Air Power'

CONGRESS Open 1:45, **GATEWAY** Open 1:45 — Lena Horne, Bill Robinson "STORMY WEATHER" & Allan Jones, Kitty Carlisle "LARCENY with MUSIC"

TERMINAL Open 1:45, **CRYSTAL** Open 1:45, **BILTMORE** Open 1:45, **BELPARK** Open 1:45 — BETTY GRABLE, GEO. MONTGOMERY In Technicolor "CONEY ISLAND" Plus JIMMY LYDON "HENRY ALDRICH SWINGS IT"

Will Rogers Op. 1:30—Brian Donlevy, Anna Lee, "HANGMEN ALSO DIE" Plus Harriet Hilliard, "HONEYMOON LODGE"

PORTAGE Open 1:45, **DRAKE** Open 1:45 — BRIAN DONLEVY 'HANGMEN ALSO DIE' & HARRIET HILLIARD 'HONEYMOON LODGE'

ADMIRAL "OX-BOW INCIDENT" LAUREL & HARDY "JITTERBUGS"

MONT CLARE 48 STARS—6 GREAT BANDS STAGE DOOR CANTEEN Plus Betty Rhodes, Johnnie Johnston "MARDI GRAS" In Technicolor

NITA 2915 Milwaukee. Op. 6. Ida Lupino "LADIES IN RETIREMENT" C. ROMERO, "GAY CABELLERO"

WEST

LINDY 1710 W. Madison "THE STRANGLERS" MANTON MORELAND "KING of the ZOMBIES" Dick PURCELL

MARSHALL SQ. 2875 Cermak Rd. Op. 12. ABBOTT & COSTELLO "HIT THE ICE" & "AERIAL GUNNER"

MOTION PICTURES DOWNTOWN

NORTH

● **JULIAN** 918 Belmont Ave.—Opens 5:30 "CASTLE in the DESERT" RANDY SCOTT, Joan Bennett, "TEXANS"

● **SHERIDAN** 4038 Sheridan Road. 6 FAMOUS BANDS! 48 TOP STARS! "STAGE DOOR CANTEEN" "MARDI GRAS" BETTY RHODES (Color)

● **VOGUE** 3812 B'dwy BETTY GRABLE, JUDY GARLAND, "PIGSKIN PARADE" & Rita HAYWORTH, "YOU'LL NEVER GET RICH"

● **DEVON** 6225 Broadway, ● **N. CENTER** 4031 Lincoln — BETTY GRABLE, George Montgomery "CONEY ISLAND" (Technicolor) Mystery Thriller! "GORILLA MAN"

● **MODE** 3912 Sheridan—Color Cartoon! "NORTH AFRICAN ALBUM" JEAN ARTHUR, "DEVIL AND MISS JONES" TOMMY DORSEY & Orch., PHIL REGAN, FRANK SINATRA, "LAS VEGAS NIGHTS"

● **400** 6746 Sheridan—Tommy Dorsey Orch. RED SKELTON, LUCILLE BALL "DU BARRY WAS A LADY" TECHNICOLOR! MERLE OBERON, "FIRST COMES COURAGE"

● **BIOGRAPH** 2433 Lincoln, ● **DAVIS** 4614 Lincoln, ● **VIC** Sheffield & Belmont — JOAN FONTAINE, CHARLES BOYER "CONSTANT NYMPH" CLAIRE TREVOR "GOOD LUCK, MR. YATES" DAVIS ONLY: "NORTH AFRICAN ALBUM"

● **BUCK'M** 3319 N. CLARK STREET. GEO. MONTGOMERY, BETTY GRABLE, "CONEY ISLAND" Plus "HENRY ALDRICH SWINGS IT"

● **ARGMORE** 1040 Argyle—Open 1:30. ERROL FLYNN "SANTA FE TRAIL" John Garfield, "DANGEROUSLY THEY LIVE"

WEST

BUY WAR BONDS AND STAMPS at all Balaban & Katz Official Issuing Agents Theaters

MARBRO MADISON CRAWFORD. Easily Reached by Street Car, "L" and Bus. Open 1:30—JUDY GARLAND, VAN HEFLIN "Presenting Lily Mars" Plus MONTY WOOLLEY, GRACIE FIELDS "HOLY MATRIMONY"

PARADISE Open 1:30. LENA HORNE, BILL ROBINSON, CAB CALLOWAY & ORCHESTRA 'STORMY WEATHER' Plus ALLAN JONES, KITTY CARLISLE "LARCENY WITH MUSIC"

Cent. Pk. Open 1:30, **MANOR** Open 1:30 — BETTY GRABLE "CONEY ISLAND" "HENRY ALDRICH SWINGS IT"

STATE Open 1:30, **SENATE** Open 1:30 — ABBOTT & COSTELLO "HIT THE ICE" Plus CHESTER MORRIS "AERIAL GUNNER"

● **AMERICAN** 8 N. ASHLAND AVENUE. IN TECHNICOLOR! BETTY GRABLE, "CONEY ISLAND" Jimmy Lydon, "HENRY ALDRICH SWINGS IT"

● **B'DY STRAND** 1641 W. Roosevelt Road. EDGAR KENNEDY! "GORILLA MAN" John Loder, Ruth Ford "THE BLACK RAVEN" GEORGE ZUCCO

● **JOY** 1611 W. Roosevelt—"ROCHESTER" DON AMECHE, MARY MARTIN "KISS THE BOYS GOODBYE" and BRIAN AHERNE, VIC McLAGLEN, "CAPT. FURY"

● **CRAWFORD** 19 S. CRAWFORD AVE. WALTER BRENNAN, BRIAN DONLEVY, "HANGMEN ALSO DIE" OZZIE NELSON Orch., 'HONEYMOON LODGE'

● **BYRD** Madison & Cicero. ANN CORIO in "SARONG GIRL" "BLACK RAVEN" and 'COMMUNITY SING' "AS TIME GOES BY" & POPULAR SCIENCE!

● **WEST END** 121 N. CICERO AVENUE. JOAN BENNETT, VIC MATURE, 'HOUSEKEEPER'S DAUGHTER' SPENCER TRACY, HEDY LAMARR "TORTILLA FLAT"

4 STAR 2418 Mad. News, Cartoon, U.S. Service Band. 6 Hits. Bob HOPE, Bing CROSBY, 'DON'T HOOK NOW' Chas. Boyer, J. Fontaine, "CONSTANT NYMPH" WALTER HUSTON, "PRELUDE TO WAR"

MADLIN 1910 W. Mad.—DINNERWARE! BOB HOPE, BING CROSBY "DON'T HOOK NOW" and WALTER BRENNAN, BRIAN DONLEVY "HANGMEN ALSO DIE" LT. RONALD REAGAN "REAR GUNNER"

IMPERIAL 15c 12:30 to 6:30. EVE. 20c "SON OF MONTE CRISTO" Geo. Sanders, Louis Hayward, Joan Bennett "SLEEPY LAGOON" Judy Canova, and Short

CENTURY 1421 W. Madison "INVASION" Deanna DURBIN "HERS to HOLD" & "Tonite We Raid Calais"

NORTH

BUY WAR BONDS AND STAMPS at all Balaban & Katz Official Issuing Agents Theaters

UPTOWN BROADWAY LAWRENCE. Easily Reached by Street Car, "L" and Bus. Starts 2:00—JUDY GARLAND, VAN HEFLIN "Presenting LILY MARS" & MONTY WOOLLEY, GRACIE FIELDS "HOLY MATRIMONY"

GRANADA SHERIDAN & DEVON. Easily Reached by Street Car, "L" and Bus. Open 1:30—ROBERT TAYLOR, LLOYD NOLAN, GEORGE MURPHY "BATAAN" THOMAS MITCHELL & WALT DISNEY'S Full-Length Color Hit! "Victory Thru Air Power"

RIVIERA BROADWAY LAWRENCE. Easily Reached by Street Car, "L" and Bus. Open 1:30—Geo. Sanders, Marguerite Chapman "Appointment in Berlin" Plus ANN MILLER and ROCHESTER 'What's Buzzin', Cousin?'

CENTURY, **NORSHORE**, **NORTOWN**, **PANTHEON**, **BELMONT** — LENA HORNE, BILL ROBINSON, CAB CALLOWAY & BAND "STORMY WEATHER" & ALLAN JONES, ALVINO REY & BAND 'Larceny with Music'

COVENT 2653 N. Clark, **LAKESIDE** 4728 Sheridan, **CINE'** 2516 Devon — JOAN FONTAINE, CHARLES BOYER "CONSTANT NYMPH" Plus CLAIRE TREVOR "GOOD LUCK, MR. YATES"

HOWARD ★ WALTER PIDGEON, JOAN BENNETT "MAN HUNT" ANN SHERIDAN, RONALD REAGAN "JUKE GIRL"

Cinema CHICAGO & MICHIGAN —5:45—8:00—10:15— —JOHN STEINBECK'S CLASSIC— *The Grapes of Wrath*

The Esquire "FOREVER AND A DAY" RAY MILLAND, BRIAN AHERNE, MERLE OBERON, IDA LUPINO And THE ESQUIRE HOUR. Feature at 1:00, 3:16, 5:34, 7:52 & 10:15

ADELPHI 20c, 6 to 6:30. Rog. Pk. 1039. Potted Plants Free to Ladies. HENRY FONDA "Ox-Bow Incident" Mary Beth HUGHES. Laurel & Hardy laugh riot, "JITTERBUGS"

RIDGE 1550 Devon. Open 1:30. Matinee. Ozzie Nelson Orch. 'Honeymoon Lodge' Brian Donlevy, W. Brennan, 'Hangmen Also Die' BIG STAGE SHOW TONITE

BRYN MAWR At Bryn Mawr 'L'—Op. 1:00. Boyer, FONTAINE "THE CONSTANT NYMPH" Harriet Hilliard "Honeymoon Lodge"

LANE COURT Open 1:30. ARMITAGE At CLARK. Cary Grant, "ONLY ANGELS HAVE WINGS" "BEDTIME STORY" FREDRIC MARCH

ROSEWOOD 1823 Montrose. OPEN 1:45. Ging. Rogers, "Bachelor Mother" Deanna Durbin, Jos. Cotten, "HERS TO HOLD"

DE LUXE 1141 Wilson—Joan Fontaine, Charles Boyer, "THE CONSTANT NYMPH" Claire Trevor, "GOOD LUCK, MR. YATES"

CALO 5404 N. Clark. Open 5. FRED ASTAIRE, GINGER ROGERS, "CAREFREE" Jean ARTHUR, "The DEVIL and MISS JONES"

WINDSOR 1225 N. Clark—Op. 1:30. ABBOTT AND COSTELLO, "HIT THE ICE" & "Henry Aldrich Swings It"

SOUTH

MARQUETTE 63rd-Kedzie. Joan Fontaine "CONSTANT NYMPH" Brian Donlevy, "HANGMEN ALSO DIE"

HIGHWAY 63d-Western. Joan Fontaine "CONSTANT NYMPH" Brian Donlevy, "HANGMEN ALSO DIE"

STATE 11020 S. Michigan Av. Betty GRABLE (in color) "CONEY ISLAND" PATRIC KNOWLES, "ALL BY MYSELF"

SOUTH

WARNER BROS. THEATERS CONVENIENT TO YOUR HOME! IMMEDIATE DELIVERY OF WAR BONDS

AVALON • CAPITOL 79th at Stony • Free Parking • 79th at Halsted

AVALON: Doors Open 1:30. BOB HOPE, Betty Hutton, Zasu Pitts "LET'S FACE IT" Richard Arlen, Wendy Barrie "SUBMARINE ALERT"

CAPITOL: Doors Open 1:30. BING CROSBY, Dorothy Lamour (In Technicolor) "DIXIE" Rochester, Ann Miller "WHAT'S BUZZIN' COUSIN?"

STRATFORD 63rd-Hal.—(Technicolor) "MARDI GRAS" Plus 48 Stars "STAGE DOOR CANTEEN" 6 Bands

BEVERLY 95th-Ashland—Free Parking. George Montgomery and Betty GRABLE, "CONEY ISLAND" (Color)

JEFFERY 71st-Jeffery, **RHODES** 79th-Rhodes, **OGDEN** 63rd-Ashland, **HIGHLAND** 79th-Ashland — Betty Grable, Geo. Montgomery (In Technicolor) "CONEY ISLAND" Chester Morris, Richard Arlen "AERIAL GUNNER"

GROVE "HIT THE ICE" Plus 'HENRY ALDRICH Swings It'

HAMILTON 71st-Paxton—Tyrone Power "JOHNNY APOLLO" Sonja Henie in "SUN VALLEY SERENADE"

COSMO 79th-Halsted—Claire Trevor in "GOOD LUCK, MR. YATES" Jean Arthur, "The DEVIL and MISS JONES" Ladies! Crystal GLASSWARE with Eve. Adm.

SHORE "HANGMEN ALSO DIE" and "HONEYMOON LODGE"

FROLIC "The CONSTANT NYMPH" and "GOOD LUCK, MR. YATES"

OAKLAND 'THE CONSTANT NYMPH' and "AVENGING RIDER"

"MET" 47th-So. Parkway—Wm. Lundigan 'HEADIN' for GOD'S COUNTRY' ABBOTT & COSTELLO in "HIT THE ICE"

BUY WAR BONDS AND STAMPS at all Balaban & Katz Official Issuing Agents Theaters

TIVOLI COTTAGE GR. at 63rd. Easily Reached by Street Car, "L" and Bus. Open 1:30—ROBERT TAYLOR, LLOYD NOLAN, GEORGE MURPHY "BATAAN" THOMAS MITCHELL. Plus ANDREWS SISTERS, PATRIC KNOWLES "Always a Bridesmaid"

SOUTHTOWN 63rd St. East of HALSTED. Easily Reached by Street Car, "L" and Bus. Open 1:30—BOB HOPE—BETTY HUTTON "LET'S FACE IT" Plus RICHARD ARLEN, WENDY BARRIE "SUBMARINE ALERT"

TOWER LENA HORNE, Bill "Bojangles" ROBINSON, CAB CALLOWAY "STORMY WEATHER" & Allan JONES, ALVINO REY "LARCENY with MUSIC"

MARYLAND BETTY GRABLE, GEORGE MONTGOMERY, Cesar Romero "CONEY ISLAND" Plus "AERIAL GUNNER"

REGAL 48 TOP STARS! 6 BIG NAME BANDS. SCREEN'S BEST ENTERTAINMENT! "STAGE DOOR CANTEEN" Extra! Filmed in Technicolor! "MARDI GRAS" ALSO LATEST ALL-AMERICAN NEGRO NEWS!

PICCADILLY 51st AND BLACKSTONE. JOAN FONTAINE, CHARLES BOYER 'THE CONSTANT NYMPH' BILL BENDIX, JOE SAWYER "TAXI, MISTER"

HARPER Brian Donlevy, Anna Lee "HANGMEN ALSO DIE" "GOOD LUCK, MR. YATES"

HYDE PARK BARBARA STANWYCK, MICHAEL O'SHEA "LADY OF BURLESQUE"

SHAKESPEARE C. Laughton, C. Ruggles "RUGGLES of RED GAP" Judy Canova, Dennis Day, "SLEEPY LAGOON"

★**MIDWAY** Cottage-63rd. CARY GRANT "AMAZING ADVENTURE" Alan Baxter, John Litel, "SUBMARINE BASE"

★**ARK** Open 12:30. 3 HITS. Wallace Beery, Marjorie Main, Lewis Stone, "BUGLE SOUNDS" "BORN TO SING" Virginia Weidler

★**V** 47th-Drexel. Ann Sothern, Lynn Bari, Linda Darnell, "Hotel for Women" Ann Sheridan "Winter Carnival" "Sign of the Wolf" M. Whalen

★**WOODLAWN** Open 12:30. Wm. Powell, Hedy Lamarr, "Crossroads" Robert Montgomery, "MR. AND MRS. SMITH"

★**RAY** "SEA HAWK" Brenda Marshall ERROL FLYNN "Way of All Flesh" Akim Tamiroff, Gladys George

HARVARD Alfred Hitchcock's Masterpiece "The LADY VANISHES" Starring Paul LUKAS, MARGARET LOCKWOOD. Beauty Wanted for Murder! "LISBON Clipper MYSTERY" with ANNA LEE, JOHN LODER

MICHIGAN 55th-Mich. CHARLES BOYER, JOAN FONTAINE "CONSTANT NYMPH" & Harriet HILLIARD. TIP, TAP & TOE, OZZIE NELSON AND ORCHESTRA! "HONEYMOON LODGE" LATEST! ALL-AMERICAN NEGRO NEWS!

KIMBARK 6240 Kimbark. Op. 12:30. Annabella "TONIGHT WE RAID CALAIS" Laurel & Hardy, "Jitterbugs" Also "YOU AND ME"

KEN 1225 E. 47th. Open 1:30. DINNERWARE "GILDERSLEEVE'S BAD DAY" JUDY CANOVA, DENNIS DAY "Sleepy Lagoon"

COMMERCIAL 9150 Commercial. Op. 9:30. James Stewart, Paulette Goddard, "POT O' GOLD" and Joel McCrea, Laraine Day, 'FOREIGN CORRESPONDENT'

PARK 3955 S. Pkwy.—ANNABELLA "TONITE WE RAID CALAIS" Deanna DURBIN, Jos. Cotten "HERS to HOLD"

LEX 1162 E. 63rd. Op. 12:30. BING CROSBY, BOB HOPE in "DON'T HOOK NOW" B. Donlevy, W. Brennan 'HANGMEN ALSO DIE'

RAMOVA 35th-Halsted St. Betty Grable in "CONEY ISLAND" in color also "AERIAL GUNNER" Chester Morris

JACKSON PK. 67-Stony-Op. 1:30. John Loder "Lisbon Clipper Mystery" Paul Lukas, A. Lee, "THE LADY VANISHES"

COLONY 59th-Kedzie. John Loder "GORILLA MAN" Betty Grable, G. Montgomery, "CONEY ISLAND"

CORAL 95th-Cicero. Open 6. Free Parking. Ginger ROGERS, Ronald COLMAN "Lucky Partners" Irene Dunne "Favorite Wife"

MOTION PICTURES DOWNTOWN

WOODS RANDOLPH AT DEARBORN. 7:45 A. M. CONT. LATE SHOWS! 12 MIDNIGHT TO 6:00 A. M.

2 BEST AT THE McVickers MAD.-STATE. BOB HOPE, BETTY HUTTON in "Let's Face It" — ROBT. DONAT in "THE YOUNG MR. PITT" with ROBT. MORLEY. OP. 8:45. 27c to 1—31c to 6:30

STUDIO VAN BUREN at MICHIGAN. Open 10:45. ADULTS ONLY! 2 SPICY SAUCY SASSY COMEDIES. 4th WEEK "THE ART OF LOVE" "BEDROOM DIPLOMAT" EXTRA! "BIRTH OF LIFE"

World PLAYHOUSE 410 S. MICH. Cont. from 11:15 A. M.—30c to 2 P. M. 3RD WEEK! "THE BEST FILM TO DATE ON THE WAR!"—SUN. "We Will Come Back"

• SUBURBAN •

EVANSTON

B&K VARSITY Starts 2:00. BOB HOPE, BETTY HUTTON, Hollywood's Zaniest Pair "LET'S FACE IT" RICHARD ARLEN, WENDY BARRIE "SUBMARINE ALERT"

STADIUM Starts 1, 5, 9 P. M. "GONE with the WIND" Clark Gable, Vivien Leigh, Maureen O'Hara

VALENCIA Sts. 1:45. Hangmen Also Die with BRIAN DONLEVY and ANNA LEE. Ozzie Nelson & Band & Harriet Hilliard "Honeymoon Lodge"

CORONET Starts 6:15. Deanna Durbin, Joseph Cotten in "HERS TO HOLD" & John Sutton, "TONIGHT WE RAID CALAIS"

NO MAN'S LAND

TEATRO Open 6:15—25c to 6:30. Charles Laughton, Ida Lupino, Ray Milland, 25 Other Stars "FOREVER AND A DAY" BING CROSBY, DOROTHY LAMOUR "DIXIE"

GLENCOE

GLENCOE OPEN 6:15. 20c to 6:30. GEORGE MONTGOMERY, BETTY GRABLE "CONEY ISLAND" All in Color and CLAIRE TREVOR, JESS BARKER "GOOD LUCK, MR. YATES"

HIGHLAND PARK

ALCYON "HIT THE ICE" ABBOTT & COSTELLO, GINNY SIMMS. Chester Morris, Richard Arlen 'AERIAL GUNNER'

WILMETTE

WILMETTE Open 6:15—20c to 6:30. Betty Grable, George Montgomery, "CONEY ISLAND" in color & Jimmy Lydon "HENRY ALDRICH SWINGS IT"

ELMHURST

YORK Chester MORRIS, Richard ARLEN "AERIAL GUNNER" ABBOTT AND COSTELLO, "HIT THE ICE"

LA GRANGE

B&K LA GRANGE Betty Grable, in color "CONEY ISLAND" Plus "HENRY ALDRICH SWINGS IT"

VILLA PARK

VILLARD Robt. Paige, Frances Langford "COWBOY IN MANHATTAN" LEON ERROL, "GALS, INCORPORATED"

GLEN ELLYN

GLEN Joan FONTAINE, Chas. BOYER in "CONSTANT NYMPH" DAVID BRUCE, "HONEYMOON LODGE"

BLUE ISLAND

NEW LYRIC Open 1:00—Betty Grable in Technicolor, 'CONEY ISLAND' & Chester Morris in "AERIAL GUNNER"

CICERO

MORTON PK. 25th-Laramie. Take Ogden Av. Car to Door. Eve. 7-8:30 P. M. THE MANAGEMENT BY REQUEST EXTENDS "The BIRTH OF A BABY" TO NEXT SUNDAY, OCT. 31, AND NO MORE. Your last chance to see the Greatest Picture America will ever see. Endorsed by the U. S. Government, the Churches, and whole Nation. See it now or miss it forever. Next Sunday is the last and the end of 4 consecutive years at this theater. (Thank you)

AUSTIN

SYMPHONY 4937 W. Chgo. Mat. Daily. Today and Tomorrow Only. "Lucky Partners" Ginger Rogers and RONALD COLMAN. CARY GRANT in "IN NAME ONLY" with Carole Lombard

PLAISANCE 466 N. Parkside—Annabella, "TONIGHT WE RAID CALAIS" Deanna Durbin, Joseph Cotten "HERS TO HOLD"

PARK Frank Sinatra, Red Skelton, Eleanor Powell, "SHIP AHOY" B. Grable, V. Mature, "SONG OF THE ISLANDS"

AUSTIN BOB HOPE, DOROTHY LAMOUR "THEY GOT ME COVERED" Joel McCrea, V. Lake, "SULLIVAN'S TRAVELS"

ROCKNE 5825 Div. Open 6:00. Deanna Durbin 'Hers to Hold' Annabella, John Sutton, "Tonight We Raid Calais"

B&K IRIS Open 6:00—BRIAN DONLEVY in "HANGMEN ALSO DIE" & Claire Trevor, "GOOD LUCK, MR. YATES"

MAYWOOD

LIDO OPEN 12:30. 78 Topflight Players "FOREVER AND A DAY" WARREN WILLIAM "PASSPORT TO SUEZ"

OAK PARK

LAMAR Marion at Lake St. 'L'. IN TECHNICOLOR! DOROTHY LAMOUR, BING CROSBY, "DIXIE" and JOE SAWYER, WILLIAM BENDIX in "TAXI, MISTER"

SOUTHERN 828 S. Oak Pk. MATINEE DAILY! Doors Open 1:30. "SLEEPY LAGOON" Judy Canova, Dennis Day "GILDERSLEEVE'S BAD DAY" Also LIEUT. RONALD REAGAN, "REAR GUNNER"

TOWN Roosevelt & Austin—Opens 5:30. Deanna DURBIN, Joseph COTTEN, "HERS TO HOLD" and JOHN SUTTON, ANNABELLA, "TONIGHT WE RAID CALAIS"

LAKE Lake & Marion—Abbott & Costello, GINNY SIMMS, "HIT THE ICE" Chester Morris, Dick Arlen, 'AERIAL GUNNER'

BERWYN

B&K BERWYN Betty Grable, in Technicolor, "CONEY ISLAND" Plus "HENRY ALDRICH SWINGS IT"

OAKWYN Roos.-Oak Park. Jack Benny, Ann Sheridan 'G. Washington Slept Here' Bette DAVIS, Paul HENREID, 'NOW, VOYAGER'

ELMWOOD PARK

ELM 7540 Grand Ave. Deanna DURBIN, JOSEPH COTTEN, "HERS TO HOLD" HENRY FONDA, "OX-BOW INCIDENT"

FOREST PARK

FOREST Door Open 1. Timely Dramatic "REPORT from the ALEUTIANS" "HENRY ALDRICH SWINGS IT" Jimmy Lydon

New under-arm
Cream Deodorant
safely
Stops Perspiration

1. Does not rot dresses or men's shirts. Does not irritate skin.
2. No waiting to dry. Can be used right after shaving.
3. Instantly stops perspiration for 1 to 3 days. Prevents odor.
4. A pure, white, greaseless, stainless vanishing cream.
5. Awarded Approval Seal of American Institute of Laundering for being harmless to fabric.

Arrid is the largest selling deodorant

39¢ a jar
Also in 10¢ and 59¢ jars
Guaranteed by Good Housekeeping
ARRID

Wise Parents Ignore Some of Child's Acts

BY GLADYS HUNTINGTON BEVANS.

[Copyright: 1943: By News Syndicate Co., Inc.]

You know the old saying "a watched pot never boils." This adage can be paraphrased to apply to the up-bringing of children. Let's put it this way: If you constantly watch for flaws in your child's behavior, you'll never be satisfied with him, no matter what he says or does.

I've seen nice persons whose dispositions were ruined by living with some one who always had a comment to make about everything they did. This sort of thing is devastating to a grownup who may, if he is conscious of it throw it off.

For a child, it is much worse, because he acts in a certain way as a result of all this watching, but doesn't know why he behaves so, and he can't handle the interference. He may get into behavior habits or attitudes that become fixed and really bad for him, and which his parents later deplore.

A father, quite unintentionally, will watch his young son like a hawk, always correcting him, with the result that the child does things he doesn't really mean to do, and wouldn't think of doing if he were not under constant surveillance.

You just must not keep watching every move your child makes. You must not let yourself get into this habit. It's easy to do so, even if you're a wise and understanding parent, simply because of the very intensity of your interest in your child.

Many persons think that good child management consists of knowing when to do something. But knowing when to ignore, when to over-look, when to let the children alone, when to do nothing at all, has a definite place in successful guidance.

Jewish Tuberculosis Hospital Campaign for Funds Is Opened

Forty key workers of the Chicago committee for the National Jewish hospital at Denver, Colo., held a dinner meeting at the Standard club, 320 Plymouth court, last night to open the 1943-'44 fund raising drive for the hospital. Samuel Rosenthal is chairman of the drive, the goal of which is $30,000. L. Shirley Tark and Seymour Bernstein are assisting him. A. M. Krensky is chairman of the Chicago committee, with Benjamin Samuels and David Saul Klafter as co-chairmen.

The National Jewish hospital at Denver has been a free and nonsectarian institution for the care and treatment of tuberculous patients for 45 years. Opened by B'nai B'rith, the institution has become a medical center for students, nurses and physicians. It treats nearly 1,000 patients annually. The fund campaign here will continue thru November. Offices of the Chicago committee are at 30 North La Salle street.

Friends of Writers Meet for Program Tea Today

The Friends of American Writers will gather at 1:30 p. m. today in the main lounge of the Cordon club for a program tea, which has been arranged by the group's award committee members who determine the book to be given the club's annual cash award. Mrs. William Irving Clock will give a current events review, and Mrs. Francis D. Howard will review last year's prize winning book, "In the Forests of the Night," by Kenneth S. Davis. Mrs. Thomas F. Charlton is chairman of the hostess committee.

[ADVERTISMENT]

This Home-Mixed Syrup Relieves Coughs Quickly

Needs No Cooking. Saves Money.

The surprise of your life is waiting for you, in your own kitchen, when it comes to the relief of coughs due to colds. In just a moment, you can mix a cough syrup that gives you about 4 times as much for your money, and is amazing for quick results.

Make a syrup by stirring 2 cups of granulated sugar and one cup of water a few moments, until dissolved. No cooking needed—it's no trouble at all. Or you can use corn syrup or liquid honey, instead of sugar syrup.

Then put 2½ ounces of Pinex (obtained from any druggist) into a pint bottle. Add your syrup, and you have a full pint of really wonderful cough medicine. It never spoils, lasts a long time, and children love it.

This home mixture takes right hold of a cough in a way that means business. It loosens the phlegm, soothes the irritated membranes, and quickly eases soreness and difficult breathing.

Pinex is a special compound of proven ingredients, in concentrated form, well known for prompt action in coughs and bronchial irritations. Money refunded if it doesn't please you in every way.

WONDERFUL IN COFFEE!
MILNOT
"IT WHIPS"
NOT EVAPORATED MILK OR CREAM
MILNOT makes coffee taste great. Serve direct from container. Do not confuse with evaporated milk.
MONEY-BACK guarantee.
RICH IN VITAMINS A & D ALSO CONTAINS VITAMINS B1 AND G
No "Canned" Taste

FOR SOUP WITH BEEFY GOODNESS
—enjoy STEERO's real beef flavor and tempting tastiness. A cube dissolved in cup boiling water makes a tasty plateful. Try it today!
Made with Real Beef Extract
STEERO BOUILLON CUBES
NO POINTS NEEDED 5 CUBES 10¢

SCARCE? NO! RATIONED? NO!
Get it at your grocer's.
It zips up wartime meals.
LEA & PERRINS SAUCE THE ORIGINAL WORCESTERSHIRE

[ADVERTISMENT]
Money Back If Blackheads Don't Disappear
Get a jar of Golden Peacock Bleach Creme this evening—use as directed before going to bed—look for big improvement in the morning. In a few days surface blemishes, muddiness, freckles, even pimples of outward origin should be gone. A clearer, whiter, smoother looking skin. Money back guarantee. At drug, dep't and 10c stores.

CLEAN TOILETS Without A Brush!
CLEANS AND DEODORIZES CLOSET BOWLS
Makes them Sparkling White
BOWLENE
MORE FOR YOUR MONEY
Get the 26 OZ. BIG CAN

Embroidery Motifs

BY NANCY CABOT.

Cross-stitch embroidery on towels may be done to simulate applique work. These motifs are effective and dress up a kitchen. The needlework is simple and requires little time to do, and the motifs range in size from 2 by 4 inches to 6 by 7 inches.

For the hot iron transfer pattern, No. 785, send 10 cents in stamps or coin, plus 2 cents to cover mailing cost, to the Needlework Bureau, Chicago Tribune, 220 Fifth avenue, New York City.

Looking at Hollywood

By Hedda Hopper

Hollywood, Cal., Oct. 26.—What goes on with Spencer Tracy? Three weeks ago he, Marilynn Maxwell, and a guitarist left for Alaska to entertain troops. They got as far as Seattle and went no farther. Now Spence is off to Denver, Colo., to participate in a rally for the united war chest fund. What happened to the Alaska trip? What caused him to change his mind? The boys up there are starving for entertainment and they've been waiting to welcome him for many months. . . . If Warners doesn't intend to release "The Desert Song" with Dennis Morgan, why not do a remake of it with Nelson Eddy and Jeanette MacDonald? Their fans are beginning to yell again. . . . Gilbert Miller is about to cast Clare Luce's latest—"Snow in Summer." We're waiting with bated breath. Has being a congresswoman made her pen less acid? Remember "The Women"? . . . Vinton Freedley is dangling a juicy contract before Martha Raye's eyes for his "Jackpot" on Broadway.

Clap Hands.

If you howl long enough you're either shut up or get what you want. I've kept howling, so this holiday season you'll again be able to see Walt Disney's "Snow White." That's something to look forward to. . . . Mayris Chaney, Mrs. Roosevelt's friend, is opening a millinery shop in Beverly Hills. . . . "Diamond Horseshoe" will wait for Betty Grable. Last thing Betty does before going into temporary retirement will be "Cuddle Up a Little Closer" for "Four Jills and a Jeep." . . . Eva Gabor dropped at Twentieth Century. . . . Madeleine Le Beau is hoping to land a good part on Broadway. . . . Merle Oberon offered "George Sand." Columbia says they'll shoot her part of the picture first if she'll do it.

Night Out.

Errol Flynn having a time with pretty Nora Eddington at Mocambo. . . . Robert Montgomerys and Richard Carlsons of the navy at Mike Romanoff's. . . . Jesse Laskys there with Bella Spewak and Bernadene Fritz. "Beard" Woolley offered cocktails by four Australian sailors. He said, "Listen, kids, I make more in one hour than you do in a month. Treat's on me." Mankiewiczes—Herman, Joe, and his wife—a cozy family group. But Joe's mind seemed to be elsewhere. . . . Remember Ballet Dancer Baronova, who played in "Florian"? I'm told she wants to become a nun. . . . Alicia Markhova, who fell at the Hollywood bowl, is still convalescing. And it looks as tho Toumanova is lost to the ballet, too. At least, she is if Casey Robinson has his way, and he seems to be having it.

Big Time in Old Town.

Hollywood canteen hopes if Clark Gable returns Sunday it will be able to get him to unveil the hall of honor photographs of men who have joined up. Canteen's celebrating its first year, but it's really one year and one month. It promises to be a big day, with Bette Davis back in swingtime. I've suggested before—I will again—that a medal be given the girls who have done the most. It's a cinch Hedy Lamarr would get one, also Ouida Rathbone. The girl who's building up to it is Bunny Waters. She goes four nights a week and dances with the boys. . . . Jimmy McHugh and Harold Adamson of "Coming In On a Wing and a Prayer" have signed for two years with Darryl Zanuck.

Looking Ahead.

"Count on Two Days" has been bought by Charles Rogers. It's a rousing comedy laid in an old-fashioned home on Boston's aristocratic Beacon street. Deals with the incredible goings-on when a glamor girl, nude young man, and detective and counterfeiter move in on them for a brief period. Rogers plans to make it after "Song of the Open Road," "My Wild Irish Rose," and "One Man's Family." . . . Warners thought a group of French sailors on "Passage to Versailles" would want to meet their big stars. But the person they made a fuss over was Monte Blue. Seems years ago when Monte was doing "White Shadows" on the Island of Papeete, he had a sunstroke and the mother of one of the sailors nursed him back to health. He's been corresponding with her ever since. He's still a hero in that family and on the island. . . . Eddie Cantor closed a deal for a new song. Song writer tried to make his exit from his office, which has four doors. After trying two, he turned to Eddie and asked, "How do you get out of here?" Said Eddie, "Just make one stinkin' picture, brother—that's all."

[Copyright: 1943: By The Chicago Tribune.]

According to Culbertson

[Copyright: 1943: By Ely Culbertson.]

It is not pleasant for the declarer at a slam contract to make a play at the very first trick that will unquestionably defeat him if it goes wrong. It is far better, however, to make that play than to abandon all chance for success. After the following deal, for example, South should have stood in the corner with his head hanging low!

South, dealer.
North-South vulnerable.

NORTH
♠ 9 6 5
♥ 10 8 7
♦ —
♣ A Q 10 8 5 4 3

WEST
♠ Q 3 2
♥ 5 3
♦ J 8 7 6 4 2
♣ K 7

EAST
♠ A J 10 8
♥ J 4 2
♦ 10 9 5 3
♣ 9 6

SOUTH
♠ K 7 4
♥ A K Q 9 6
♦ A K Q
♣ J 2

The bidding:

South	West	North	East
1 heart	Pass	2 clubs	Pass
2 no trump	Pass	3 hearts	Pass
6 hearts [!]	Pass	Pass	Pass

South's bidding was not much better than his play, altho it is quite true that the final contract was reasonably sound. The bad feature of South's bidding was that it was so utterly inconsistent. His heart opening was, of course, correct but, when North responded with two clubs South had ample values for a jump to three no trump. His actual two no trump call was a decided understatement. It was probably because he was conscious of this that on the next round he took a mad leap all the way to a slam.

Superficially, a six club contract might appear superior to six hearts, but that would be an erroneous judgment. At six clubs North would risk an unfavorable spade position as well as the danger of losing the club king

Against the actual six heart contract West had the inspired boldness to lead his low club! Apparently this threw South into a panic. He was sure that it was a singleton club, and that if he finessed East would win and return a club that West would ruff. With a gesture that clearly signified "anything but that!" declarer reached for dummy's ace. From that moment on he was playing only to limit the extent of his defeat; he had literally no chance for 12 tricks. In order to enter his own hand, he had to lead a heart, and altho he could then discard dummy's spades on his own diamonds, it was a bit difficult to ruff three spades with only two trumps.

It is probably unnecessary to say that declarer had no choice but to finesse the opening club lead. It was pointless for him to observe that if this finesse went wrong, defeat would inevitably follow; the only point worth observing was that the contract simply could not be made by putting up the club ace, unless this trapped the singleton king in East's hand, which was too remote a possibility to envisage.

Amazing Way to Make DRY HAIR Sparkling—Easy to Comb
If you're tired of struggling with dry, frizzy, drab-looking hair, try GORJUS. This thrilling new hair dressing actually softens dry, unruly ends. Leaves hair easy to handle, beautifully groomed. Soft, shining with luster. GORJUS contains lanolin to condition your hair, help overcome ugly dryness. Get GORJUS today. Drug. dept., 10c stores.
Use GORJUS HAIR DRESSING Rich in Lanolin

Phyllis Walsh to Be Married This Afternoon

[Contoinued from page 25, column 1.]

grandparents are Mrs. Dean Mitchell of Marquette, Mich., and Samuel Mitchell II. of Beverly Hills, Cal.

Mr. and Mrs. Oliver M. Knode Jr. [Patricia Nash] became the parents of their second daughter on Oct. 20 in Longmeadow, Mass., where the young "Jack" Knodes are living. The baby's grandparents are Mr. and Mrs. Knode of Winnetka and James L. Nash of Wisconsin Rapids, Wis.

Mr. and Mrs. Victor L. Lewis [Anne Ward Willetts] have taken their new son, Edwin Ward, home from the Evanston hospital, where he was born on Oct. 11. Young Edwin and his brother, Victor Jr., are fourth generation Chicagoans and grandchildren of Mrs. George M. Willetts of Evanston and of Mr. and Mrs. Aquilla C. Lewis of Oak Park.

Friends of Mrs. Melville C. Branch Jr., the former Veronese Beatty, will be delighted to hear she is coming back to Highland Park next Wednesday for a 10 day visit with her parents, the Ross J. Beattys. The young Branches have been living in Rhode Island since Lt. [j. g.] Branch joined the staff of instructors at Quonset Point. He formerly was on the faculty at Princeton university.

Benefits This Week.

The handsome new nurses home of the Ravenswood hospital, which has been furnished by the woman's auxiliary thru benefit card parties, will have a new sundeck after the next benefit, a bridge party and book review at 1:30 p. m. Friday at the Edgewater Beach hotel.

The Hinsdale Senior center of the Infant Welfare society is making plans for a Halloween dessert bridge party Friday at the Hinsdale Community house. A feature of the afternoon will be a fashion show of knit garments from the shop in the Community house.

The La Grange center of the Infant Welfare society is giving a fall dance at the La Grange Country club at 10 p. m. Saturday. The party will benefit the Sprague infant welfare station.

The Kenwood center of the Infant Welfare society this week is marking and pricing items for a rummage sale to be held next Monday, Tuesday, and Wednesday at 164 West Monroe street.

The address at which the juniors of the north side center of the Infant Welfare society will hold their rummage sale Friday has been changed from 1006 to 1002 South Michigan avenue.

OPA Raises Price Limit on Finer Gauge Hosiery

Washington, D. C., Oct. 26 (AP).—The office of price administration today authorized price increases for certain finer gauges of women's full-fashioned rayon hosiery. OPA said previous price ceilings had been fixed too low on the basis of inadequate data then available. The new prices for 54 and 57 gauge rayon hose are $1.41 a pair, up 23 cents from the old maximum. The price for 60 gauge and higher hosiery was established at $1.69, which is 38 cents over the old price.

Oak Lawn Party.

The seventh annual Halloween masquerade of the Oak Lawn Home Owners' association will be held Saturday evening in the American Legion hall, Oak Lawn. Tunis Collings is chairman for the party.

WOMEN & GIRLS
Help Supply Candy for Our Armed Forces
GOOD PAY 6-Day Week
Candy Packers, Inspectors, Wrappers, Chocolate Dippers, Enrobing Machine Feeders.
NO EXPERIENCE NECESSARY
DAY OR NIGHT WORK
PLEASANT WORKING CONDITIONS
EMPLOYMENT OFFICE HOURS:
Sunday.........11 A.M. to 4 P.M.
Mon., Tues., Wed.........7 A.M. to 8 P.M.
Thurs., Fri., Sat.........7 A.M. to 5 P.M.
If in essential War Work do not apply
BUNTE BROTHERS
3301 W. Franklin Blvd. (500 North)

Softly Tailored Model

The softly tailored type of dress is exceedingly versatile. It can go to business and to social events with equal ease. These two versions are ideal for all the autumn fabrics. One is a modified shirtmaker frock, while the other makes use of strategic darts to achieve a semi-dressy effect.

Style No. 2073 is designed for sizes 12 to 20, 36 to 48. Size 36 requires 3⅞ yards of 39 inch material.

Style No. 2021 is designed for sizes 12 to 20, 36 to 52. Size 36 requires 3¼ yards of 39 inch material.

Each pattern is 10 cents, plus 2 cents for mailing.

Order Clotilde patterns from Chicago Tribune, P. O. Box 537, Grand Central Annex, NEW YORK CITY. Print name and address; state size. Each pattern is 10 cents, plus 2 cents for mailing. The pattern book is 15 cents, 10 cents if ordered with pattern.

The Boys call me "Glamour Gal"

A couple of packages of All Purpose RIT made my clothes simply sing with color!

• Why be a puss-in-the-corner when it's no trick at all to transform those last year's clothes into smart looking outfits with glorious color. All Purpose Rit is *guaranteed* to work like a charm on *any* fabric—even celanese, rayons and other "undyeables." Make your whole wardrobe sparkle—look your loveliest self—and improve your glamour rating 1000% with All Purpose Rit. Don't forget to put the money you save in war bonds!

The only tint and dye that's GUARANTEED for all fabrics including Acetates, Rayons and Celanese, as well as Silk, Wool, Cotton and Mixtures.

ALL PURPOSE RIT

Big box 25¢

IF YOU'RE SURE your material is pure cotton, silk, or wool, use good old reliable Instant Rit in the *orange* box.

Need of Recruiting Physiotherapists Is Told at Convention

Recruiting of physiotherapists to meet the rehabilitation needs in war hospitals was outlined yesterday by Miss Katherine Worthingham of Palo Alto, Cal., at the closing session of the governing committee of the American Physiotherapy assicoation in the Edgewater Beach hotel.

"There is a shortage of trained personnel for our work," said Miss Worthingham, explaining that army and navy hospitals are calling for more skilled women and men. Physiotherapy was developed during the first World war as an aid to wounded and crippled fighting men, and practitioners now are trained in 22 schools associated with medical colleges.

AMUSEMENTS

CIVIC OPERA HOUSE OPENING MON. EVE. NOV. 1
BORIS MORROS' Operetta Hit
Richard BONELLI and Irra PETINA
The WALTZ KING
LIFE, LOVES AND MUSIC OF JOHANN STRAUSS
RIABOUCHINSKA
DAVID LICHINE BALLETS
ALL STAR COMPANY OF 100
SEATS NOW
MAIL ORDERS GIVEN Special ATTENTION
No Performance Tuesday, Nov. 9th!

2nd Record YEAR BLACKSTONE MATINEE TODAY
"GOOD NIGHT LADIES!"
Starring STUART ERWIN ★ SKEETS GALLAGHER
400 Reserved SEATS $1.10
NIGHTLY
MATS. WED. AND SAT.
EVENINGS—$1.10, $1.65, $2.20, $2.75
MATINEES—55c, $1.10, $1.65, $2.20

CIVIC THEATRE Pop. Mat. Today
Washington-Wacker Phone AND. 5530
"Convulsing! Roars of Laughter!"—H.-A.
BROCK PEMBERTON'S
Janie
Every Eve. $2.75, 2.20, 1.65, 1.10 Tax
Mats. Wed., Sat. $2.20, 1.65, 1.10 Inc.

HARRIS NIGHTLY 8:30 Mat. Today & Sat.
GEORGE ABBOTT'S COMEDY HIT!
KISS and TELL
Regular MAT. SAT.
POP. MAT. WED. $1.10 to $1.65
Evenings (Inc. Sunday), $2.75, $2.20, $1.65, $1.10
Wed. & Sat. Matinee, $2.20, $1.65, $1.10

LAST WEEKS
MAKES 'TOBACCO ROAD' BLUSH!
GREAT NORTHERN THEATRE 26 WEST JACKSON
MAID OF THE OZARKS
MATINEE TODAY AT 2:30 BEST SEATS $1.10

SELWYN LAST 2 WEEKS
THE BRILLIANT FARCE COMEDY
"DARK EYES"
Eves. (Inc. Sun.), $2.75, $2.20, $1.65, $1.10 (Tax Inc.)
Saturday Mats., $2.20, $1.55, $1.10

ERLANGER MATINEE TODAY TONIGHT at 8:30
THE THEATER GUILD Presents
Philip Barry's Comedy Success
"WITHOUT LOVE"
WITH
CONSTANCE BENNETT
EVENINGS: $1.10 to $2.75
Wed. & Sat. Mats.: $1.10 to $2.20 (tax incl.)

STUDEBAKER TONIGHT 8:40 Mats. Today & Sat.
UNCLE SAM presents JOHN GOLDEN'S
THE ARMY PLAY BY PLAY
RIOTOUS ALL SOLDIER SHOW
Evenings (Inc. Sun.), $1.10, $1.65, $2.20, $2.75
Mats. (Wed. & Sat.), 83c, $1.10, $1.65 (Tax Inc.)

ORPHAN ANNIE

DICK TRACY

SMITTY

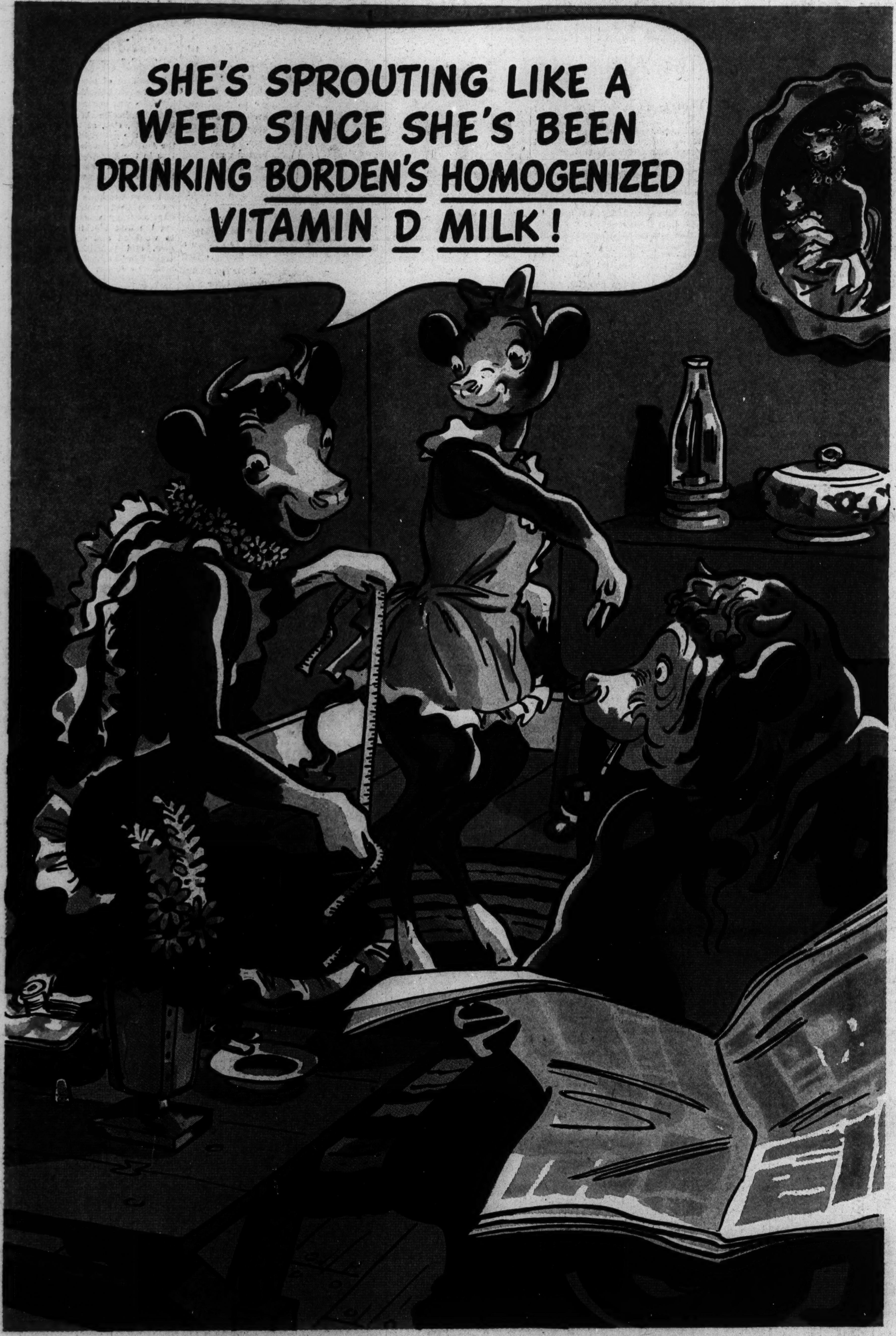

Tempting party snacks at low point cost!

It's *still* possible to entertain your friends when they drop in—and at low ration-point cost!

Get out the BORDEN'S COCKTAIL SPREADS and the crackers!

6 exciting spreads to choose from—1) PIMENTO, 2) OLIVE-PIMENTO, 3) BLUE, 4) VERA-SHARP, 5) RELISH, and 6) BORDEN'S sensational new spread—SMOKEY—it's hickory-smoke flavored!

BORDEN'S COCKTAIL SPREADS come in lovely, Swedish-style glasses you'll find dozens of uses for. On sale at your food store.

A glorious dessert that's fine food... ... Borden's Ice Cream!

Did you know that BORDEN'S ICE CREAM is a fine source of body-building proteins? Rich in milk minerals and vitamins? A great *energy* food?

That's why government nutritionists list ice cream in Group 4 of the "basic 7 Foods!"

Insist on BORDEN'S ICE CREAM for your family. (Order in advance, to make sure.) It's pure, nourishing FOOD—every ingredient tested to meet Borden's high standards of quality. On sale where you see the BORDEN'S ICE CREAM sign.

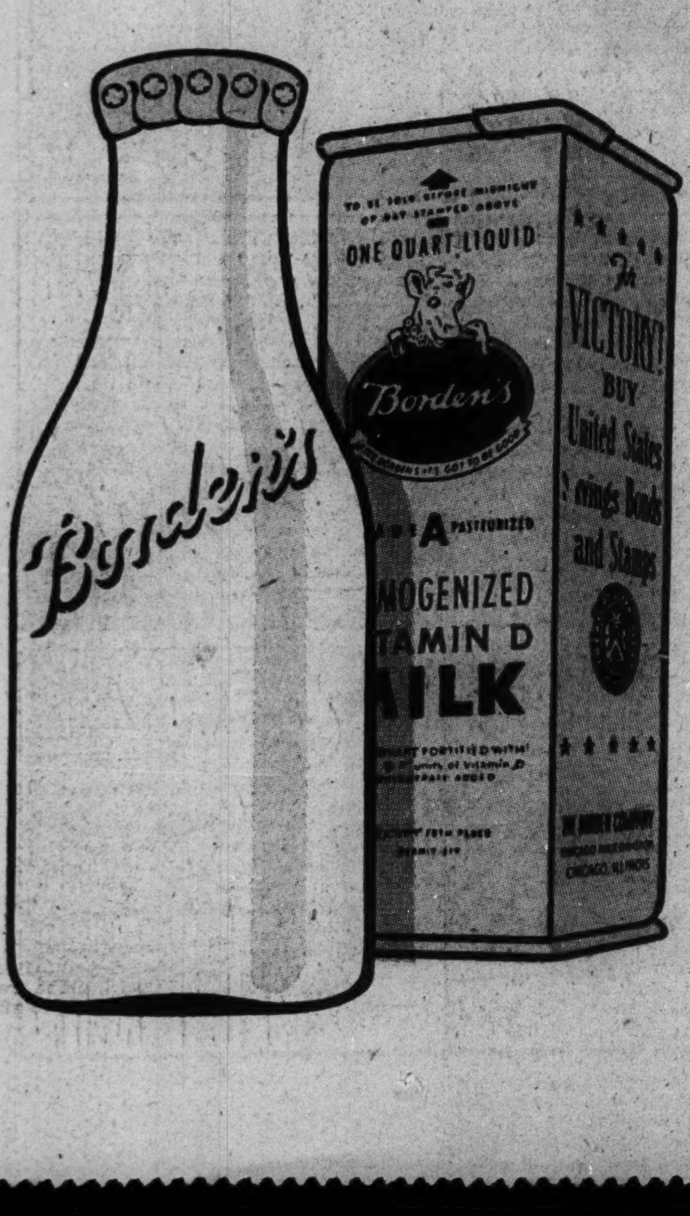

Mothers! Choose the milk that does the *most* good for your family.

IN THE interest of better nutrition, give *your* family BORDEN'S HOMOGENIZED VITAMIN D MILK...

- **Because** it has 400 units of Vitamin D in every quart! (A full-day's supply!)
- **Because** it's quicker-digesting! Every drop of butterfat is broken down into 200 easy-to-digest particles.
- **Because** there's equal nourishment in every sip of this delicious-tasting milk.
- On sale at your store. Or order from the Borden milkman.

If it's Borden's, it's got to be good!

Baby-and Mother-both doing fine -with Borden's Evaporated Milk

Baby's getting a great start with BORDEN'S SILVER COW BRAND EVAPORATED MILK!

Borden's, you know, is concentrated from the finest fresh milk. Homogenized to make it quicker-digesting. Irradiated with Vitamin D!

And *Mother's* doing all right, too! She clips the FREE GIFT coupons from every can of BORDEN'S EVAPORATED, and turns them in for beautiful premiums! *Why don't you?*... Write Borden's, 315 N. Clark St., or phone WHItehall 5330 for gift catalog and list of premium stores.

© Borden Co.

SECTION TWO
SPORTS MARKETS

Chicago Daily Tribune
THE WORLD'S GREATEST NEWSPAPER

SUPERIOR 0200 0260 0100
3 Tribune phone numbers for FASTER SERVICE

NOTRE DAME-NAVY BATTLE MAY DRAW 90,000

BILL DALEY AND PREGULMAN TO PLAY SATURDAY

Michigan Stars to Face Illinois.

Ann Arbor, Mich., Oct. 26 [Special].—Both Full Back Bill Daley, who has gained more than half of Michigan's 1,193 yards by rushing in five games this fall, and Tackle Mervin Pregulman are expected to be in the Wolverine lineup against Illinois in Champaign Saturday.

Both have informed Wolverine coaches they will return from naval leaves to rejoin the squad later in the week. They will leave directly from Champaign for the navy base to which they are being transferred for further training.

It will be the last collegiate football game for Daley, who previously played three years at Minnesota before being sent here in the navy V-12 program. Altho it will be the last game of the year for Pregulman, he will still be eligible for another season of competition if he returns to complete his senior year requirements after the war.

The only change in Michigan's lineup against the Illini is expected to be at right half back where Wally Dreyer probably will replace Capt. Paul White, marine trainee transferred this week to Parris Island.

ILLINI LOSE TWO MORE.

Champaign, Ill., Oct. 26 [Special].—Two more of the vanishing Illini, the team with the swiftest turnover in college football, disappeared today in a cloud of V-12 exams.

Clancy Tohn, right half back, and Abbie Widner, right end, were requested by naval authorities to discontinue football because their grades are low.

Tohn and Widner were in the starting lineup against Pittsburgh two weeks ago and were used as reserves at Notre Dame last week. Since the start of practice, 25 players have left the squad. This includes nine players who enjoyed a position in the starting lineup at one time or another, Jim Srednick, Widner, and Lee Alberts, ends; Bob Prymuski, tackle; Ralph Palmer, guard, and Tohn, Don Johnson, and Bill Krall, backs.

BADGERS GET HELP.

Madison, Wis., Oct. 26 (AP).—Heartened by the news that five DePauw university players, including two regulars, had been transferred here, the Wisconsin Badgers drove thru a spirited drill for their Saturday clash with Purdue. DePauw regulars that Wisconsin will get are Hugo Vogt, quarter back, and Art Vail, guard.

Clarence Self, who was kept out of the Indiana game with an ankle injury, is ready, and Paul McLaughlin showed better form in a long passing drill. Clarence Esser has improved, but the big tackle probably will be benched again this week.

Again juggling his lineup, the Badger coach kept Roger Laubenheimer and Pat Weber at ends, but teamed Bob Reich and Farnum Ferguson at tackles with Jim Kusa and Bob Letz as guards. Joe Keenan was at center. In the first back field, Dillman Allen took over right half with McLaughlin at left and John Kuenzler at full back. Bob Clarke replaced the injured Doug Hodges at quarter back.

GOPHERS BEMOAN DEFENSE.

Minneapolis, Minn., Oct. 26 [Special].—Minnesota set about the task of doing something to bolster its defense as the Gophers returned to regular drills on Northrop field today. Figures compiled for the first four games show the Gophers have yielded an average of 4.42 yards per carry this year, and Michigan even averaged 5.5. That's the worst Gopher defensive record in years.

There also is the possibility of three lineup changes, with Freshmen Tommy Cates, who looked good in his debut Saturday, Loren Palmer, and Bob Collison taking over three back field jobs for the game with Northwestern in Evanston Saturday.

In another radical change in the lineup Mike Rapko, husky tackle from Chisholm, Minn., was shifted to end, thus filling the vacancy left when Stu Scheer left for the Norfolk, Va., navy training base.

Bill Aldworth, junior tackle, moved into Rapko's place. With Bill Garnaas and Chuck Avery out with injuries and colds, Bob Granum, Amery, Wis., freshman, was at quarter back and Johnny Lundquist, junior, at right half back.

In the WAKE of the NEWS

BY ARCH WARD.

ROGERS HORNSBY has turned football impresario. . . . Officials of the newly formed Negro Professional league say the old Rajah is arranging a Chocolate bowl game to be played in Fort Worth New Year's day as a climax to the campaign. . . . The circuit includes two teams from Dallas, one from Fort Worth, and one from Oklahoma City. . . . Did you know some football players shrink from year to year in a process known as "coach's dehydration"? . . . At any rate, several 1943 college rosters list holdovers who are both shorter and lighter than they were last fall and some of them apparently haven't celebrated a birthday in the whole 12 months. . . . Babe Herman hit home runs in three consecutive pinch-batting appearances for the Hollywood Stars this year. . . . Ray Caldwell of the Yankees slapped pinch homers on June 10 and 11, 1915. . . . Both Eric Tipton of the Reds and Bill Nicholson of the Cubs are color blind. . . . The condition kept Nicholson out of the naval academy several years ago. . . . Detroit fans are asking, with reason, it would seem, "Why did the Tigers finish no better than fifth this season?" . . . Rudy York led the American league in home runs and runs batted in; Dick Wakefield topped the circuit in total hits and in doubles; York was second to Johnny Lindell of the Yankees in three baggers and Paul Trout was the only hurler other than Spud Chandler of the champions who won 20 games. . . . Three Bucknell football players are in the game for the first time this season, altho all have won recognition in other sports. . . . Tackle Wayne Steele pulled an oar at Syracuse; Half Back John Rybinski was a track star at Manhattan, and Half Back Frank Burns won a Bucknell basketball letter last winter.

Mike Karakas, the hockey goalie, has trained a brace of spaniels to retrieve golf balls. . . . Steve Owen, coach of the New York football Giants, announced early in the season that the Phil-Pitt Eagles were running the T formation more efficiently than the Bears. . . . Still think so, Steve? . . . Most optimistic headline of the season, from a Detroit newspaper: "Lions' 27-21 Defeat Is Encouraging to Gus Dorais." . . . A lot of football fans will disagree, no doubt, with Clark Shaughnessy's selection of the "11 greatest players" in his new book, "Football in War and Peace." . . . They are: Ends, Brick Muller, California, 1921, and Don Hutson, Alabama, 1935; tackles, Bronko Nagurski, Minnesota, 1929, and Wilbur Henry, W. & J., 1919; guards, Truxton Hare, Pennsylvania, 1900, and Pudge Heffelfinger, Yale, 1889; center, Bob Peck, Pittsburgh, 1916; quarter back, Earl Clark, Colorado college, 1927; half backs, Red Grange, Illinois, 1924, and George Gipp, Notre Dame, 1919; full back, Jim Thorpe, Carlisle, 1912. . . . Sure, a lot of fans will disagree, but show us a coach who wouldn't take that lineup, with or without reserves to back it up. . . . Sheldon Clark, Chicago sportsman, is president of the Navy League of America, the organization which is in charge of today's Navy day celebrations in this city and elsewhere.

Who Knows?

Saw the following headline in THE TRIB:

REVOLT AGAINST
OPA BREWING ON
OREGON FARMS.

Wonder what they're cooking up now? Porky the Printer.

* *

Stalemated.

Love has reached the crossroads when "wifey dear" stops adoring all the "little things" you do and urges you to go out and do some "big things" for a change.

Al Morrison.

* *

Mine to Learn.

Not mine to fight, but mine to learn;
To feed the flock when they return,
To heal a wound, to mend a bone,
To show a heart it's not alone;
To know the quickest, safest way
To make a solemn lad be gay,
To cook, to sew, to read, to sing,
To teach God's way in ev'rything.

It's mine to bridge the war's deep cleft,
To build anew with what is left
Of land and man until we stand
Renewed in Christ as God has planned.

Nadaa.

* *

Signs of the Times.

On the back of a truck: "If you must go by, go buy bonds."

Frank W. Raab.

* *

Famous Last Words.

Be sure to come over tonight. Junior is going to play all his piano pieces.—Rich of I. H. C.

No, officer, the car does not belong to me and I have no driver's license, but I had the right of way. —Sarbee from Gawgia.

Get up now? Why, corporal, it's still dark.—Penthouse Pete.

* *

Do You Remember 'Way Back When:

Girls playing basketball in bloomers were considered immodest?—Kitt Carson Jr.

You could see a Bronko Billy movie for a nickel and enjoy a banana split afterward for a dime?—L. M. of Berwyn.

You went to the barber shop for your weekly bath?—F. A. Kiessling.

The crew cut of today was known as a German haircut?—Alma K. Richards.

* *

Yeah, What?

Says a Trib head:

OWI Expects
Poorer Gas
And Less of It.

It serves those guys right, but what are WE going to do?

Gus Clark.

* *

Daffynition.

Female mail carrier—Postal packin' mama.—Kaycee.

To Fred.

A gold star appeared
On our honor roll,
O'ershadowing all of the blue;
It is there for a lad
Who gave all he had
For home and for me and for you.

We have TALKED a good fight,
Shouted loudly for right,
Now we'll work and we'll even the score;
And we'll let Hitler know
When he struck us that blow
He made this a personal war.

Lisbeth.

* *

Add Similes.

As tight lipped as a wounded war veteran.—Bruce Caldwell.

As lonely as a telephone bell ringing in a gone-for-the-day apartment. —Anigma.

* *

The Wake Depends Help!
Upon Its Friends Help!

* *

Forgotten Woman.

The girl singer on Frank Sinatra's program. She-She Boyer.

* *

October.

On clear days in October
When we meet, my love and I,
Her eyes are autumn fires and
The flames are leaping high.

But when the shadows lengthen
And it is time for me to go,
Her eyes are autumn altars
With candles flick'ring low.

Anna C. Olsen.

* *

Missle Packin' Mama.

From the Benton [Wis.] Advocate via GeeBee:

Wearing a beige wool suit with dark brown accessories, the bride carried a white missle and wore a white rose shoulder corsage.

Ten Years Ago Today—Notre Dame planned to start its regular team against Pittsburgh instead of its shock troops. . . . Some of the west coast coaches were suggesting a modified rule on the running back of a recovered fumble by a defensive team. Others were in favor of retaining the rule.

DODGERS RETAIN CHUCK DRESSEN AND CORRIDEN

Brooklyn, N. Y., Oct. 26 (AP).—As his first official act since his reappointment as manager of the Brooklyn Dodgers, Leo Durocher today rehired Charles [Chuck] Dressen and John [Red] Corriden as his coaches for 1944.

Corriden came to the Dodgers after being released by the Chicago Cubs in 1940.

BUTKOVICH AND FRICKEY GIVEN MARINE ORDERS

Purdue and N. U. Lose 17 on Nov. 1.

BY WILFRID SMITH.

Eight Northwestern navy men, four of whom started the football game at Ohio State last Saturday, yesterday were notified they would be transferred Nov. 1 to other training centers. All have now completed the four month course at Northwestern for navy V-12 students.

The eight who will play their last game Saturday afternoon in Dyche stadium against Minnesota are:

Herman Frickey, regular right half back.
Don Buffmire, regular full back.
Joe Partington, regular center.
Ray Vincent, regular tackle.
Dud Kean, right half back.
Edwin Nyden, right end.
Bill Deodulc, full back.
John Bicanich, guard.

Loss of Frickey, Buffmire, and Kean, coupled with the departure of Vic Schwall, who reported yesterday at DePauw university, will temporarily wreck the Wildcats' back field. Coach Lynn Waldorf must revamp the lineup for the game at Wisconsin Nov. 6. The new set of backs will be built, of course, around Otto Graham, left half, and Lynne McNutt, quarter back.

For the last three games of the season against Wisconsin, Notre Dame, and Illinois, Northwestern will not have available four of the first six back field men. Replacements will come from a group of half backs which includes Joe Scriba, Nick Vodick, and Tom Saracino. The latter is a transfer student from Denver university. Quarter backs who may be shifted, since this varsity position is held by McNutt, are Jerry Carle, Erwin Weingartner, and Bernie Schadler.

Vincent's Loss a Blow.

The navy men who will be transferred Monday have not yet been notified where to report. Buffmire and Kean are V-12 pre-medic students and presumably they will continue these studies. Vincent also has completed his navy course at Northwestern. The other players are enrolled in the marine V-12 and presumably are eligible for assignment to Parris Island or any other marine training base.

Partington's position at center will be filled after Saturday's game by either George App or Hal Hudson as Len Golan, who was injured in the opening game with Indiana, has not played since then. Northwestern will have no adequate replacement for Vincent, who was the Wildcats' outstanding tackle.

PURDUE LOSES NINE.

Lafayette, Ind., Oct. 26 [Special].—Nine marine V-12 members of Purdue's undefeated football squad, including Tony Butkovich, the nation's leading ground gainer on running plays, and Alex Agase, and John Genis, line stalwarts who have been acting as co-captains for the Boilermakers, will finish their competition against Wisconsin Saturday. Official transfer orders were released today from the office of Cmdr. Hugh J. Bartley, commanding officer of the naval training school at the university.

In addition to Butkovich, Agase, and Genis, the marine football players slated for transfer Nov. 1 for further training include Tom Hughes and John Staak, tackles; Jimmy Darr, half back and quarter back; Leo Mills, full back; William O'Keefe, end, and Bill Newell, center.

Takes Third of Squad.

Coupled with the loss of Bill Stuart and Ed Cycenas, veteran half backs, and Gilbert Mordoh, reserve guard, navy V-12 trainees, who received notification of transfer last Friday and have already ended their collegiate careers, the orders remove one-third of the Boilermaker traveling squad.

The transfer orders present Coach Elmer Burnham with a difficult reconstruction job for the final games of the season with Minnesota and Indiana, for mainstays of both back field and line are affected. Loss of Butkovich, the Big Ten's leading scorer, is virtually irreparable. Butkovich has made 13 touchdowns in six games and has been the leading ground gainer, with 686 yards in 114 running plays from scrimmage for an average of six yards.

THEY'RE IN IRISH-MIDDIE CAST

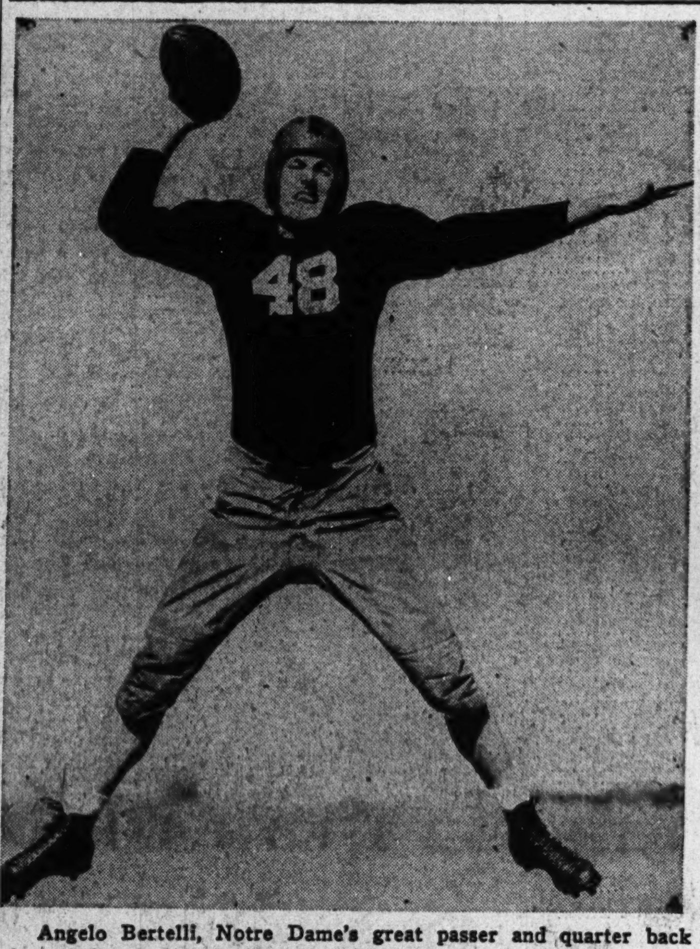

Angelo Bertelli, Notre Dame's great passer and quarter back who will be pitching in Cleveland Saturday when the Irish meet the Middies from the Naval academy. It's a farewell fling for Angelo—who will leave after the contest for Parris Island, S. C., and the marines.

John Lujack, who will carry on at quarter back for the Irish in place of the departing Bertelli. Lujack will see action, too, in Saturday's game.

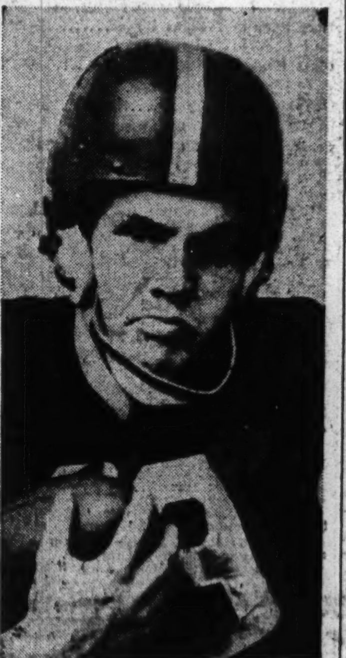

One of the many talented Navy backs is Hal Hamberg, a shifty runner from Arkansas. Notre Dame leads in the series with 13 victories and three defeats.

Wilson, Bear End, Artful Catcher Now

BY EDWARD PRELL.

The fellow's not a bit fancy, he's a tanglefoot on the order of Luke Appling, and he's a step slower than most of his colleagues. But George Wilson is all football player and with the National league season half spent, he'd get a lot of votes from insiders as the best end among the pros.

The two spectacular touchdowns George made Sunday against the Dodgers aren't responsible for this accolade. Rather, it represented the clinching argument on a mass of evidence which has been piling up for a few seasons that this rugged Bear belongs at the top.

"He's the surest pass catcher we've got," said Luke Johnsos, one of the Bear coaches after yesterday's opening drill for Sunday's game in Wrigley field against the Detroit Lions. "And you won't be stretching the truth to call him the greatest defensive end and the top offensive blocker in the league."

Most Spectacular Block in Pro History.

It was Wilson who made the most spectacular block in pro football history. That was the afternoon in Washington when he spilled two Redskins, Charlie Malone and Ed Justice, to spring Bill Osmanski into the clear for his spectacular touchdown run on the third play from scrimmage. This was the famous 73 to 0 rout. George bumped Malone, Malone bumped Justice, and down went the three near the side lines like bowling pins.

Cecil Isbell, the former Green Bay Packer star, spent a delightful afternoon on the same gridiron, for a change, with Wilson in Philadelphia last December. They were teammates on the league All-Star team which whipped the Washington Redskins.

Best Pass Receiver Next to Don Hutson.

"Wilson's the best receiver I've ever thrown to except Don Hutson," was Isbell's tribute.

Before that game the players voted for a captain. The first go-round resulted in a four way tie, with Candidate Wilson one of the quartet. Johnsos and Hunk Anderson, who were in charge of the All-Stars, had instructed their players, of whom there were quite a few, not to vote for Wilson. They didn't think it would be ethical. But when the tie popped up they considered they had done their duty. On the next ballot Wilson was elected with but one dissenting vote, his own.

Wilson has suddenly added pass catching to his list of accomplishments because, as the Bear strategists frankly admit, they had been

Continued on page 31, column 3

EYE INJURIES HANDICAP ZIVIC

Former Champion Shuns Boxing in Workouts.

BY FRANK MASTRO.

Bobby Richardson's chances of scoring an upset over Fritzie Zivic were strengthened yesterday when it was learned the former welterweight champion will not do any boxing in preparation for his 10 round bout with Richardson in Chicago Stadium Friday because of a bruised left eye.

Zivic, fourth foremost contender for a shot at the title he lost to Freddy [Red] Cochrane, said he received the injury in a sparring bout in Pittsburgh before his arrival in this city. It is trivial, but Fritz doesn't want to aggravate the bruise, which a well placed punch may cut open.

Altho the up and coming Richardson will be dangerous, Zivic is more concerned over his rematch with Jack La Motta in Madison Square Garden Nov. 12. For that reason, the veteran Pittsburgher will try to end the forthcoming match with Richardson in quick time.

End Heavy Drills Today.

Since Richardson, Cleveland boxer, who was runner-up to Bobby Burns in the finals of the Golden Gloves Tournament of Champions in the Stadium a year ago last March, never has been floored for the count, Zivic's task may be more difficult than he supposes.

Bobby sparred four rounds in the Ringside loop gymnasium yesterday, two each with Danny Freeman and Billy Nicholson. Tommy Mulgrew, Bob's manager, said his 21 year old protege will finish heavy drills this afternoon with a six round workout.

Villar Arrives in City.

Claudio Villar, heavyweight from Astoria, Spain, arrived yesterday for a 10 round supporting contest on the card against Nate Bolden, also a Golden Glove alumnus. Villar, who stands 6 feet 2 inches, 4 inches taller than Nate, is a devastating puncher. For example, the power in his blows slowed up Buddy Scott sufficiently to gain a decision for him over Scott in Tampa, Fla., a year ago. Then, too, Buddy Walker was ahead on points in his meeting with Claudio in Baltimore last February until the giant Spaniard [he weighs 202 pounds] scored with a punch which floored Walker for the count in the 10th round.

Scott, who since his defeat by Villar gained the heavyweight championship of Texas, went four fast rounds yesterday with Bolden for a third match of 10 rounds Friday against Pvt. Joe Maxim of Fort Bragg, N. C. Buddy recently outpointed Dan Merritt in Marigold Gardens.

Maznicki, Jimmy Smith of Iowa Pre-Flight Hurt

Iowa City, Ia., Oct. 26 [Special].—More bad news hit the Iowa Pre-Flight football camp today when it was learned that Frank Maznicki, half back, and Jimmy Smith, quarter back, will be unable to start in Saturday's game against Fort Riley and may not get to see much action. Maznicki is suffering from a groin injury and Smith has a bruised leg. However, these men should be adequately replaced by the officers who have returned to the squad.

6 Ohio State Casualties to Face Indiana

Columbus, O., Oct. 26 [Special].—The big question around the Ohio State campus today was how many of the Buckeye regulars will be ready to play against Indiana in the Ohio stadium next Saturday?

Trainer Ernie Biggs has assured Buckeye fans that all except two of the eight starters who were on the hospital list today definitely would be ready to start. There was also a possibility that the other two might be able to play, depending on their degree of recovery.

Sensanbaugher's Leg Hurt Again.

The two most seriously hurt were Dean Sensanbaugher, freshman left half back who suffered a leg injury and Gordon Appleby, center, who besides playing most of the Northwestern game Saturday with a bruised and swollen passing hand, suffered a shoulder bruise which necessitated him leaving the game.

In their place today Coach Paul Brown had Bobby McQuade, Columbus freshman 150 pound back field man, and Paul Maltinsky, Wheeling, W. Va., transfer center from Wittenberg college, Springfield, O. Both saw considerable service against the Wildcats. Incidentally McQuade is the last of three left half backs who started the season in the position, the other, Gene Sligh, suffered a broken shoulder in the Great Lakes game and is out for the season.

Drill New Men in Offense.

Drilling the new recruits on offense for the Hoosiers was stressed today with some time in the late practice being given over to defense for Hoosier plays as reported by Buckeye scouts. The second and third teams did most of the work with the injured regulars watching on the sidelines.

HOOSIERS LEARN PLAYS.

Bloomington, Ind., Oct. 26 [Special].—Indiana took advantage of the rain today to learn new plays for the Ohio State contest Saturday. Practice was held in the field house and was devoted to work on the new plays and defensive fundamentals of timing and shifting.

Chalky Wright Stops Spataro in 2d Round

New York, Oct. 26 (AP).—Veteran Chalky Wright, 132½, Los Angeles, scored a two round technical knockout over Patsy Spataro, 135½, New York, in their scheduled eight round windup at the Broadway arena. Referee Jack Sullivan stopped it after 2:16 of the second round because of a bad cut over Spataro's eye.

BIG PROBLEM FOR MIDDIES—STOP BERTELLI

Unbeaten Records at Stake.

Angelo's Marks

NOTRE DAME, Ind., Oct. 26 [Special].—Here are Angelo Bertelli's statistics for three years with Notre Dame's football team:

1941—Nine games. Attempted 123 passes, completed 70 for 1,027 yards, and 8 touchdowns. Average, .569.

1942—Eleven games. Attempted 165 passes, completed 74 for 1,044 yards, and 11 touchdowns. Average, .569.

1943—Five games. Attempted 27 passes, completed 21 for 399 yards, and 7 touchdowns. Average, .778.

Complete record in 25 games: Tried 315 passes, completed 165 for 2,470 yards, and 26 touchdowns for a .524 average.

BY EDWARD BURNS.

Undefeated Notre Dame or undefeated Navy is going to drop out of the unsullied class before 80,000 to 90,000 witnesses in Cleveland stadium Saturday afternoon. This observer is not prepared to give guidance as to the winner but will take a little wager that it won't be a tie. No tie—that means a great team is going to be an also ran, come the dusk next Saturday evening.

The Irish and the Middies have had one common opponent, if that's any help in making out your form sheet. In their second game of the season the Irish beat Georgia Tech, 55 to 13; in their fifth game the Middies vanquished the Engineers, 28 to 14.

If Notre Dame hadn't missed its eighth try for the point after touchdown, the offense would have been just twice as productive as the Middies'. And if the Engineers hadn't missed one of their tries for the point their end of the score would have been the same against both Notre Dame and the Navy. What more advance mathematics on Saturday's game could you ask?

Their Victims Are Listed.

In games other than that with Georgia Tech, Navy has beaten North Carolina Pre-Flight, 31 to 0; Cornell, 46 to 7; Duke, 14 to 13, and Penn State, 14 to 6. If you live in this region you probably know that Notre Dame has scored 228 points against Pittsburgh, Georgia Tech, Wisconsin, and Illinois. The Irish have yielded 25 points, 12 to Michigan, besides those 13 made by Georgia Tech.

There is no reason to feel sorry for the Navy now, or at any other time. Everybody who has beheld the stalwarts from Annapolis opines that it is one of the greatest teams ever to represent the academy on the gridiron—and that back field talent runs five to seven stars deep at each position. Hal Hamberg is a shifty gent from Arkansas, a standout tho a bantam, Jim Pettit is a speedster, held in reserve for big moments, and Hillis Hume is one of those powerhouse fellows. The back field list goes on and on. There is strength in the regular line, too, but they say that replacements there aren't as awesome as those in the back field department.

It's Bertelli's Farewell.

The Navy's biggest defensive job, of course, will be to stop Angelo Bertelli. That's a big job because Angelo has become tougher this year with the full blossoming of the T formation at Notre Dame, and is likely to be dramatically tougher than ever before on Saturday, inasmuch as it will be the famed young man's farewell to collegiate football—his last game before he reports to Parris Island, S. C., for advanced training as a marine.

The retiring senior from West Springfield, Mass., long since has won a place in Notre Dame's hall of football immortals. But Saturday's farewell offers a spot for spectacular attainment offered few gridiron stars. He is the star of a team currently rated the No. 1 outfit of the nation, pitted against the team currently rated third among the country's best. The Navy represents the best in sportsmanship and color, and so does Notre Dame. Angelo may beat the Navy with his passes, but Uncle Sam can't frown about that, for Angelo is a marine.

May Find Room for 90,000.

Notre Dame and Bertelli always have been at their best before large crowds. In Cleveland they're reported to be scurrying around for circus seats which will spring the crowd to 90,000 or more.

Bertelli now is at the peak of his forward passing career. In the five games this season he has completed 21 passes in 27 attempted for an average of .778, whereas his all time Notre Dame career, including the five games this year, shows him to have completed 165 passes in 315 tries, for a net yardage of 2,470.

The whole Notre Dame squad is excited about making it a grand farewell for Angelo. Cleveland's municipal stadium is going to be full of flying footballs Saturday and a lot of Notre Damers will be breaking their necks to hold on to all of same.

MOON MULLINS

FRANKLIN ADDS TWO WINNERS AT SPORTSMAN'S

Leads Skoronski with Eight to Date.

BY HOWARD BARRY.

Eddie Franklin, who had ridden three winners on Monday's program at Sportsman's Park, came back with two more yesterday. He landed Tom's Ladd home on top in the seven furlong third race and followed up with Ticky Otis in the sixth. This brought his total to eight, one more than Tony Skoronski, champion rider of the Hawthorne meeting, who will resume work this afternoon after a five day suspension. Franklin's performance left him one short of Leonard Wegrzyn, who had been in a bit of a slump since riding four winners Saturday to run his total to nine.

Both of Franklin's winners yesterday returned substantial prices, Tom's Ladd paying off at $18.40 and Ticky Otis at $14.60. Tom's Ladd followed the pace for the first five furlongs, took the lead easily when called on, and won by three and a half lengths over Grand News. Ticky Otis raced well up thruout the early stages of a mile and 70 yards gallop, moved up head and head with Lewistown in the stretch, and won by a neck.

Paragram Wins Feature.

Paragram scored in the main event of the afternoon, a six and a half furlong dash called the Monee purse. Don Hauer brought him up on the outside in the stretch to beat Say Sandy by a length at a payoff of $25.40.

A spill occured in this event when Chere Brandy, racing close to the rail going into the turn out of the backstretch, lost his footing and tumbled. Jockey J. W. Martin was able to get up and walk away.

Second Fall of Day.

This was the second fall of the afternoon. A similar accident occured on the turn into the backstretch in the first race, Low Hat being the horse involved. Mike Pantone, the rider, was uninjured.

Hill's Palm, which has been racing consistently in recent weeks, scored his fourth victory in five starts this month. Marc Pena set him down on the finish line two lengths ahead of Air Warden in the fourth race of the afternoon. This was Pena's second winner of the day. He had brought Rose Bane home in the first.

TOP FOUR TEAMS MEET IN CLASSIC LEAGUE TONIGHT

The Classic league battle tonight at the De Luxe Recreation, 2600 West North avenue, promises to be the most spirited of the organization's 1943-'44 season to date, when the four leading teams engage each other.

Bill Hargadon's leading Meister Braus, who possess a record of 15 won and six lost, have one of the most difficult jobs of their campaign when they meet the up and coming defending champions, Bill Flesch's Monarch Beers. After floundering in the cellar thru the early stages of the race, the Monarchs last week scored their only sweep of the season and took over fourth position with eight triumphs and 13 losses.

The other top duel sends Jerry Skovie's Washington Shirts, holding second place off of a 14-7 record, against the third place Thompson's Restaurants' squad, captained by Eddie Krems, who have won 11 and lost 10. The third match on the program brings together United States Brewery and National Bowling Equipment.

Ned Taylor Makes Last Mat Appearance Tonight

Kola Kwariani and Ole Olson will meet on a wrestling card tonight in Rainbo Fronton, 4836 North Clark street, but the piece de resistance will be a match between Ned Taylor and Dale Wayne. Taylor will be appearing in his last bout for the duration. He will enter the army at Fort Hayes, O., within the next four days. Also on this evening's card will be Flash Gordon and Eddie [Bad Man] Lewis.

Old Time Football Men's Dinner Scheduled Nov. 16

A crowd of 800 is expected to attend the Old Time Football Players' Athletic and Benevolent association dinner Tuesday, Nov. 16, in the Terrace Casino of the Morrison hotel, N. E. Kearns, entertainment chairman, announced last night. Speakers for the dinner include Dr. Harry Hoffman, alienist of the state of Illinois; Elmer Layden, president of the National Football league; Bronko Nagurski of the Chicago Bears, and Harold [Red] Grange.

Cleveland Wins Hockey Opener from Pittsburgh

Cleveland, O., Oct. 26 (AP).—Firing three goals in the last five minutes of play, the Cleveland Barons trimmed the Pittsburgh Hornets, 6 to 3, in opening the American Hockey league season before 4,772 in the arena tonight.

NATIONAL JOCKEY CLUB
OPERATING SPORTSMAN'S PARK
52ND (LARAMIE AVE.) AT 23RD
8 RACES—FIRST at 2:00 P. M.
ADMISSION $1.00-$2.00 TAX INCLUDED
—TRANSPORTATION—
Douglas Park "L" Express Trains every 15 minutes (all loop stops) to Laramie Ave. (52nd Ave.)
EVERY TUESDAY IS LADIES' DAY!
Post Time, 1:30 Every Saturday

Sportsman's Park Odds and Jockeys

FIRST RACE—Purse $1,000, claiming, 3 year olds and up, 5 furlongs:

Horse.	Wt.	P.P.	Jockey.	Odds.
Miss Merit	114	1	Warren	15-1
Padra Girl	109	2	No boy	6-1
Honey Roll	112	3	Fielding	10-1
Reigh Dear	109	4	No boy	20-1
Impshi	114	5	No boy	25-1
Black Mark	114	6	No boy	3-1
That A Boy	117	7	Haber	5-1
Proletarian	117	8	Jessop	4-1
Dabiton	112	9	Lowe	20-1
Stage Door	104	10	Haley	6-1
Count Chat	117	11	No boy	12-1
Dream Fox	117	12	Haber	2-1
C. C. Curtiss	112	13	No boy	4-1
Spectator	117	14	No boy	10-1
Sir Witch	117	15	Smith	10-1
Miss Omega	114	16	No boy	8-1

SECOND RACE—Purse $1,000, claiming, 3 year olds and up, 6 furlongs:

Horse.	Wt.	P.P.	Jockey.	Odds.
Flush	110	1	Haley	20-1
Chanting	112	2	No boy	10-1
Drift Silver	110	3	No boy	20-1
Rogers' Boy	115	4	Skoronski	2-1
Ever Flying	112	5	Boucher	3-1
Tetradan	115	6	No boy	2-1
Whip Snake	112	7	Gillespie	10-1
Dusky Duke	110	8	No boy	4-1
Imperial Jones	118	9	No boy	10-1
Cloe-Flight	112	10	Haber	12-1
Silver San	115	11	Franklin	15-1
King Leroy	109	12	No boy	6-1
Count Fast	104	13	Bianco	8-1
Franco Saxon	113	14	No boy	4-1
Clip Man	118	15	No boy	8-1
Some Ad	115	16	No boy	6-1

THIRD RACE—Purse $1,000, claiming, 3 year olds and up, 7 furlongs:

Horse.	Wt.	P.P.	Jockey.	Odds.
*Ghost Hunt	104	1	Wegrzyn	8-1
Sweetie Face	106	2	No boy	20-1
Liberty Crack	106	3	Root	2-1
Sweet Helen	106	4	Fielding	25-1
*Lady Mascara	107	5	No boy	15-1
Stray Chord	112	6	No boy	8-1
Town Lace	115	7	No boy	15-1
Cloudy Weather	115	8	No boy	6-1
Little Red Fox	115	9	Warren	4-1
Private Howie	109	10	No boy	5-1
*Top Note	110	11	No boy	8-1
Weisenheimer	115	12	Hauer	3-1
*Dogrose	107	13	No boy	4-1
Red Tet	108	14	No boy	2-1
Kalona	112	15	No boy	15-1
Deepdene	115	16	No boy	20-1

FOURTH RACE—Purse $1,000, claiming, 3 year olds and up, 7 furlongs:

Horse.	Wt.	P.P.	Jockey.	Odds.
*Miss Monarch	103	1	Martin	2-1
Valnor	107	2	Franklin	3-1
Modwena	104	3	No boy	5-1
Prominette	101	4	Pewa	6-1
Castle Broom	104	5	Warren	12-1
Rusty Gold	107	6	Jessop	10-1
*Cowlan	99	7	Wegrzyn	4-1

FIFTH RACE—Purse $1,000, allowances, 2 year olds, 7 furlongs:

Horse.	Wt.	P.P.	Jockey.	Odds.
Layout	110	1	Gillespie	15-1
Ever Message	117	2	Warren	10-1
†Campion Hall	113	3	LoTurco	8-1
The Captain	113	4	Boucher	6-1
Purple Heart	108	5	Wegrzyn	5-1
Keep Bright	109	6	Bianco	3-1
Holdall	117	7	No boy	2-1
†Valdina Maiden	117	8	No boy	4-1
No Other	114	9	Pena	6-1

†Entry.

SIXTH RACE—Purse $1,500, handicap, 3 year olds, 7 furlongs:

Horse.	Wt.	P.P.	Jockey.	Odds.
Lady Liberty	107	1	No boy	4-1
Hard Twist	107	2	Root	2-1
Night Shadow	120	3	Warren	2-1
Ruditaurus	105	4	No boy	20-1
Hoosier	105	5	No boy	15-1
Elcinap	109	6	No boy	25-1
Chipamink	108	7	No boy	8-1
Cabin Creek	116	8	No boy	5-1

SEVENTH RACE—Purse $1,100, claiming, 3 year olds and up, $1\frac{1}{16}$ miles:

Horse.	Wt.	P.P.	Jockey.	Odds.
Bip	111	1	Warren	2-1
Van Tryst	110	2	Gillespie	3-1
Brilliant Jr.	104	3	No boy	20-1
Cantata	107	4	Pena	8-1
Co-Ordinator	104	5	Fildeing	6-1
Might Step	110	6	No boy	4-1
Riposte	117	7	No boy	7-1
J. Lee Greenock	104	8	Jessop	5-1
South Border	117	9	No boy	2-1
Hard Wrack	117	10	No boy	6-1
High Talent	112	11	No boy	8-1
Kaleidison	110	12	No boy	25-1
Brigade Colors	110	13	No boy	20-1
Dina Flag	108	14	Franklin	8-1
Jackorack	117	15	No boy	6-1
Wild Oats	108	16	No boy	4-1

EIGHTH RACE—Purse $1,100, claiming, 3 year olds and up, 1⅛ miles:

Horse.	Wt.	P.P.	Jockey.	Odds.
Emdale	112	1	No boy	25-1
Amy's Third	107	2	No boy	6-1
King Joy	115	3	Stroud	5-1
Our Willie	114	4	Gillespie	4-1
Gay Hour	112	5	Haver	3-1
Dairyman	102	6	Klinder	8-1
Stepping Out	104	7	No boy	10-1
Van Man	112	8	No boy	6-1
Big Bozo	112	9	No boy	8-1
Fredda T.	104	10	Fielding	5-1
Pari-Favorite	112	11	No boy	25-1
Gentle Savage	109	12	Wegrzyn	4-1
Jay Bird	112	13	Fielding	20-1
Royal Blue	117	14	No boy	5-1
Real Man	104	15	Bianco	6-1
Gay Elf	114	16	No boy	2-1

Daily Doubles

SPORTSMAN'S PARK.
Rose Bane and Vegas Wheel......$38.80
EMPIRE CITY.
Class Book and Bayborough......$170.10

CHURCHILL DOWNS ENTRIES.

FIRST RACE—Purse $1,000, claiming, 3 year olds and up, 6 1-2 furlongs:
Polly Pauline.....110 | Mismark.....112
Galorita.....106 | Flintee.....108
Doll Baby.....112 | Porter's Tea.....108
Epidown.....108 | Mother's Girl.....112
Golden Lady.....112 | Victory Play.....110
Epigal.....108 | *Gal Ann.....109
Silver Lyn.....112 | Chambray.....112
Shirley R.....112 | Rosemere Rose.....107
Country Miss.....110 | Jo Betty.....112
*Gay Kit.....107 | Ariel Image.....108

SECOND RACE—Purse $1,000, claiming, maidens, 2 year olds, 7 furlongs:
Proud Shot.....109 | *Doodle Bug.....105
Ste. Frances.....109 | Bolo Fancy.....107
*Birth Mark.....111 | Pilot Rock.....110
Ragtime Baby.....109 | The Lady.....107
*Dot Gee Kay.....104 | Prissy Miss.....113
Miss Hell Cat.....109 | Rose Cave.....110
Likeable.....110 | *Wonder Witch.....102
Gay Flag.....107 | Don's Count.....116
*Swift Action.....111 | Nita Jean.....113
Phyllis H.....107 | Beautiful Boy.....112

THIRD RACE—Purse $1,000, claiming, 3 year olds, 7 furlongs:
Chism.....116 | Gray Pass.....114
Just For Fun.....111 | Brown Mask.....112
Hit It.....105 | Lucky Maid.....109
Carbonate.....114 | Innate.....114
*Kathy.....110 | *Lady Rebecca.....106

FOURTH RACE — Purse $1,000 allowances, 3 year olds and up, 6 furlongs:
*Doubtful.....107 | Be Brief.....111
Gem W.....112 | Miss Militant.....109
Makie Kin.....113 | Blue Pom.....114
Society Lady.....111 | Loango.....112
*Bold Style.....106 | Topic.....118

FIFTH RACE—Purse $1,000, claiming, 3 year olds and up, 1 1-16 miles:
This Freedom.....112 | Flashalong.....113

Today's Selections

CHURCHILL DOWNS, KY.
[Slow.]
1—Doll Baby, Rosemere Rose, Epigal.
2—Prissy Miss, Ste. Frances, Bolo Fancy.
3—Kathy, Chislam, Just for Fun.
4—Topic, Be Brief, Gem W.
5—Drollon, This Freedom, Moselem.
6—YAR, Burgoo Maid, Full Cry.
7—Bolo Brook, Gusher, Linger Along.
8—Prince Beiltro, Snickelfritz, Surgeon Dick.
9—Valdina Lord, Bit o' Brown, Sweep Through.

EMPIRE CITY, N. Y.
[Muddy.]
1—KENTY BOY, Canee, Resale.
2—Amperage, Lovely Delores, Stolen Tryst.
3—Dora Dear, Black Flower, Miss Eunice.
4—Seamanlike, Skin Deep, Dead Level.
5—Southport, Futurama, Grey Wing.
6—Minefinder, Nursery Tale, Bully Good.
7—Trust Buster, Free Air, Crystal.

SPORTSMAN'S PARK.
[Fast.]
1—That a Boy, Dream Fox, C. C. Curtiss.
2—Some Ad, Tetradan, Imperial Jones.
3—Liberty Crack, Top Note, Weisenheimer.
4—Miss Monarch, Modwena, Prominette.
5—Weil-Hutchins entry, Purple Heart, No Other.
6—CABIN CREEK, Hoosier, Night Shadow.
7—Jackorack, Bip, South Border.
8—Big Bozo, Gay Elf, Van Man.
9—Book Plate, Liberty Flight, Crumpet.

BAY MEADOWS, SAN MATEO, CAL.
1—Brawley, Tannhauser, Ebony Lad.
2—My Impulse, Top Rung, Xenofelia.
3—Miss Snark, Party Spirit, Silver Doctor.
4—Swell Chance, Brass Kitty, Bulolo.
5—DAMASK ROSE, Jade Boy, Soldier.
6—Hysterical, Frisky Spirit, Over Drive.
7—Molasses Jo, Goodanwarm, Jest Once.
8—Bettybob, Darby Dean, Jackarando.

PIMLICO, MD.
[Fast.]
1—FOGOSO, Amazed, Post Haste.
2—Jimmie, Sabu, Leave.
3—Frederick II., Cupid, St. Patrick's Day.
4—Bomb Sight, Lawrinson, Cee Raf.
5—Reconciled, Howard entry, Pompous Fox.
6—Whirlabout, Calumet entry, Thread o' Gold.
7—Rapidamente, Waugh Pop, Similar.
8—Louchheim entry, Pompeco, Dandy Fox.

PIMLICO RESULTS.

FIRST RACE—Purse $1,200, claiming, 2 year olds, 6 furlongs:
Topping, 109; Givens....16.60 7.70 4.40
†Mercy Angel, 109; R'rts 5.70 3.40
Busy Nine, 112; Arcaro.. 2.80
Time, 1:17 4-5. Bark, Beau Briar, Ginomel, Ruksh, Psychic Belle, Bare Cupboard, Kiddies Envy, †Rampage, Navy Bomber ran. †Entry.

SECOND RACE—Purse $1,200, claiming, 2 year olds, 6 furlongs:
Wing Tip, 111; Claggett.10.30 6.50 4.00
Appeal Agent, 112; Rud't 11.10 6.20
Gay Brigadier, 114; Th'rg 3.70
Time, 1:16 1-5. Banyan, Sandy Trail, Able, Voyageur, Black Africa, Boysan, Ragged Rascal ran.

THIRD RACE—Purse $1,200, claiming, 4 year olds and up, 1⅛ miles:
War Bonnet, 114; Jemas.31.80 13.60 6.90
War Art, 114; Breen.... 16.70 10.90
Sun Galomar, 117; Knapp 8.50
Time, 1:58 4-5. Loch Ness, Wesley A., Gossip Miss, Russia, Alseleda, Bloodhound, A One, Ginoca ran.

FOURTH RACE—Purse $1,200, claiming, 4 year olds and up, mile and 70 yards:
Harebell, 115; Scocca.... 4.70 3.20 2.70
Neddie Lass, 104; Kirkl'd 3.70 3.00
Cushlamachree, 115; T'rg 4.80
Time, 1:49. Village Belle, Sally Mar, Randles Queen, Dark Danger, Chassis, Wintime, Kimesha, Julette ran.

FIFTH RACE—Purse $7,500 added, 4 year olds and up, 2¼ miles:
Uncle Seaweed, 137; Riles 8.50 5.10 3.90
Caddie, 138; Roberts..... 5.70 4.20
Invader, 145; Owen..... 6.00
Time, 5:18 1-5. Mercator, Elkridge, Knights Quest, Greek Flag ran.

SIXTH RACE—Purse $1,500, claiming, 3 year olds and up, 6 furlongs:
Undulator, 110; Thornb'g 5.60 3.50 2.80
Most Alert, 117; Breen.. 5.00 3.80
Wilton, 100; Kirkland.... 5.00
Time, 1:16 3-5. Weatherite, Chicago Dr., Nippy, Nellie Mowlee ran.

SEVENTH RACE—Purse $3,500, allowances, 3 year olds and up, 6 furlongs:
Gondalina, 107; Roberts.13.70 5.90 4.00
Pig Tails, 115; Jemas.... 3.20 2.70
Cherrydale, 106; Berz.... 4.50
Time, 1:16 2-5. Port Harmony, Tellmenow, Proud One ran.

EIGHTH RACE—Purse $2,500, allowances, Grade C, 3 year olds and up, 1 1-16 miles:

BAY MEADOWS ENTRIES.

FIRST RACE—Purse $1,000, claiming, 3 year olds and up, 6 furlongs:
*Busting In.....109 | *Brig o' Bay.....112
Treasure Isle.....117 | *Amy's Second.....109
Duke of War.....117 | Little Dodo.....114
Brawley.....113 | Lady Silver.....114
Ebony Lad.....117 | *Claude K......112
*Frisco Lady.....105 | Tannhauer.....117

SECOND RACE—Purse $1,000, claiming, 3 year olds and up, 6 furlongs:
*Cal Naishapur.....108 | Aunt Miriam.....106
Ione Special.....110 | Persian Boy.....117
*Xenofelia.....105 | Catch Question.....113
*Unbeliever.....105 | Top Rung.....113
Applisto.....110 | *My Impulse.....109
Ancestral.....112 | Hastings Girl.....110

SEVENTH RACE—Purse $1,000, claiming, 3 year olds and up, 1⅛ miles:
Jest Once.....111 | Goodanwarm.....114
*Carbine Man.....112 | Neddie Boy.....114
Mr. Finn.....114 | *Banker Jim.....106
Molasses Jo.....107 | Your Move.....108
*Kantaka.....103

EIGHTH RACE—Purse $1,100, claiming, 3 year olds and up, 1⅛ miles:
Jockarando.....117 | Carmel Boy.....117
*Darby Dean.....112 | *Tow Rope.....112
Pilot Biscuit.....111 | Man Tourist.....114
Bettys Bob.....114 | *Race Track.....102
*Apprentice allowance claimed.

SPORTSMAN'S PARK RESULTS.

FOURTH RACE—Purse $1,000, claiming, 3 year olds and up, 7 furlongs:
Hills Palm, 111; Pena....12.20 6.00 4.40
Air Warden, 111; Jessop.. 15.40 7.80
Due Sport, 109; Franklin 5.60
Time, 1:31. Tetragal, Winamac, Alacyon, Wise Don, Just Beans, Mighty Lucky ran.

FIFTH RACE—Purse $1,200, allowances, 2 year olds, 6½ furlongs:
Paragram, 115; Hauer....25.40 8.20 5.00
Say Sandy, 106; Bianco.. 4.20 3.20
Gay Orphan, 115; Jessop.. 5.00
Time, 1:23 1-5. Valdina Maiden, Chere Brandy, Play Hands, Miss Fluff ran.

SIXTH RACE—Purse $1,100, claiming, 3 year olds and up, 1 mile and 70 yards:
Ticky Otis, 107; Fr'klin.14.60 7.80 4.60
Lewistown, 111½; LoT'co 7.60 4.60
Bert W., 110; Gillespie.. 3.40
Time, 1:50 3-5. Tusco, King Bassel, War Wise, Farquhar, Ida Streng, Grey Days, Alcinous ran.

SEVENTH RACE—Purse $1,100, claiming, 3 year olds and up, 1⅛ miles:
Quercus, 118; Warren.... 4.60 3.20 2.80
Mack's Prince, 115; Fra'n 5.60 3.60
Dads, 104; Martin...... 4.80
Time, 1:58. Panjab, Little Bolo, Hindu Spy, Mordecai ran.

EIGHTH RACE—Purse $1,100, claiming, 4 year olds and up, 1⅛ miles:
Bolivar, 111; Lang....... 6.80 3.40 2.80
Chocol'te Maid, 114; Pena 5.00 3.20
Spiteful, 102; Wegrzyn... 2.80
Time, 3:25. Alegre, Bonnie Gray, Some Count, Jack's Pride, Maepeace, Whiscendent ran.

EMPIRE CITY ENTRIES.

THIRD RACE—Purse $2,300, maidens, special weights, 2 year olds, 6 furlongs:
Directory.....115 | Turf R.....115
Black Flower.....115 | Miss Eunice.....115
Silent Study.....116 | Dora Dear.....110

FOURTH RACE—Purse $2,500 added, 3 year olds and up, 6 furlongs:
Juldoewee.....107 | Skin Deep.....122
Dejection.....112 | Seamanlike.....120
Billy Rolfe.....121 | Dead Level.....121
Transformer.....114

FIFTH RACE—Purse $7,500 added, 3 year olds and up, 2 1-16 miles:
Grey Wing.....122 | Resolute II.....119
Llanero.....119 | †Ksar of Audley.....112
Sickles Choice.....110 | Moscow II.....116
Futurama.....107 | †Southport.....109
Sugar Ration.....116
†Entry.

SIXTH RACE—Purse $2,500, allowances, all ages, 1 mile and 70 yards:
April Rose.....112 | Nursery Tale.....110
Mine Finder.....122 | Matakom.....119
Meneither.....122 | Bully Good.....119
*Dejection.....114

SEVENTH RACE—Purse $2,300, claiming, 3 year olds and up, 1 1-16 miles:
Rubicon.....106 | Crystal.....114
Pan Broom.....115 | *Free Air.....109
*Thin Air.....111 | Trust Buster.....109
*Apprentice allowance claimed.

CHURCHILL DOWNS RESULTS.

...Miss U. S. O., Santa Claus, Valdina Perion, Gay Franka ran. *Field.

SIXTH RACE—Purse $1,000, claiming, 3 year olds and up, 1 1-16 miles:
Alaflag, 109; Bailey..... 7.40 2.80 2.60
Piplad, 114; Caffarella... 3.00 2.60
Burning Stick, 112; South 6.60
Time, 1:50 3-5. Bebeja, Rise Above It, Good Neighbor, Contemplation, Connaught ran.

SEVENTH RACE—Purse $1,000, claiming, 3 year olds and up, 1¼ miles:
Syrian Boy, 115; Reeves 7.40 3.20 3.00
Swain, 115; Milligan..... 3.40 3.20
Malemute, 114; Bailey... 4.00
Time, 2:10. Straw Stack, Guaymas, Prince Chance, Chronos, Topee, Mistucky ran.

EIGHTH RACE—Purse $1,000, claiming, 3 year olds and up, 1 1-16 miles:
More Refined, 107; Bailey 8.60 4.60 3.40
*Axelson, 115; Scurlock.. 6.80 3.80
Here She Comes, 112; Al'so 7.60
Time, 1:51 4-5. *Hunch, Old Main Road, Alfhangrier, *Star Marvel, Epizar, Dissension Sir, Catalonia, Meritorious, Gay Bridget ran. *Field.

DuBOUCHETT
MANY, BLANC
ROYALE
The Spirit of the Ol' South
Produced in U. S. A. by
MANY, BLANC & CO., INC.
CHICAGO

MEN AND BOYS
HELP SUPPLY CANDY FOR OUR ARMED FORCES
GOOD PAY 6-Day Week
CANDY MAKERS
CANDY MAKER HELPERS
MACHINE OPERATORS
PORTERS TRUCKERS
LABORERS CAR UNLOADERS
Day or Night Work; Permanent Jobs
NO EXPERIENCE NECESSARY
Good Transportation
EMPLOYMENT OFFICE HOURS:
Sunday........11 A.M. to 4 P.M.
Mon., Tues., Wed........7 A.M. to 8 P.M.
Thurs., Fri., Sat........7 A.M. to 5 P.M.
If now in essential War Work do not apply
BUNTE BROTHERS
3301 W. Franklin Blvd. (500 North)

Indiana to Open 21 Game Basketball Schedule Dec. 1

Bloomington, Ind., Oct. 26 (AP).—A 21 game basketball schedule, opening Dec. 1 against Camp Atterbury, was announced yesterday by Indiana university. The schedule, as released by Coach Harry G. Good, is:

Dec. 1, Indiana at Camp Atterbury; Dec. 4, Indiana at DePauw; Dec. 7, Indiana at Wabash; Dec. 11, Indiana vs. University of Kentucky at Louisville; Dec. 14, Wabash at Indiana; Dec. 18, Indiana vs. De Paul at Chicago; Dec. 20, DePauw at Indiana; Jan. 4, Indiana at Camp Atterbury; Jan. 8, Indiana at Purdue; Jan. 14-15, Indiana at Ohio State; Jan. 22, Miami at Indiana; Jan. 28-29, Iowa at Indiana; Feb. 4-5, Indiana at Michigan; Feb. 11-12, Wisconsin at Indiana; Feb. 18-19, Indiana at Minnesota; March 4, Indiana at Purdue.

Nelson, McSpaden to Play in Five Charity Matches

New York, Oct. 26 (AP).—Fred Corcoran, P. G. A. tournament manager on leave with the Red Cross, said today that a series of five 36 hole matches between Byron Nelson and Jug McSpaden, leading pros, will be played for charity in various sections of the country. The first 18 holes of the first match will be at the Pinehurst, N. C., Nov. 6, and the second 18 holes at Greensboro, Nov. 7. The players then will meet on consecutive week-ends in Dallas, Seattle, Los Angeles, and Phoenix.

3 - TIME - 3
WORLD CHAMPION
COMING FRIDAY
LATIN QUARTER

TRAUBENIK AND MARICICH TAKE LEAD IN DOUBLES

The combination of Joe Traubenik and Eli Maricich took first place in the Chicago Open doubles championship round robin bowling tournament at Logan Square Recreation, 2552 Milwaukee avenue, last night, winning three of four games from Herb Freitag and Jake Lenzen. The three victories gave Traubenik and Maricich a record of 9 and 3. They had 1,658 pins against 1,528.

Art Butler and Pete Petersen moved into a tie for second with Bill Flesch and Dick Winsberg by taking three of four games from them, 1,619 to 1,602. The teams have won seven and lost five.

In other matches Bill Rusch Jr. and Jack Scott, who substituted for Russ Creamer, captured three of four from Bill Hargadon and Harry Lippe, 1,591 to 1,560, and Norman Nelson and Charley Drs split even with Bill Smith and Wally Genter, 1,564 to 1,529.

Butler and Petersen had the high team score of 450 and Winsberg turned in the highest single game of 258.

SOCCER SCHOOLS FOR BOYS, 11-15, TO START NOV. 2

Sports Association Lists Nine Locations.

The Chicago Sports association, in coöperation with the International Soccer league, Illinois Soccer commission, Chicago Park district, and the athletic department of the board of education will conduct nine soccer schools for boys 11 to 15 years of age.

At a meeting of the International league, attended by representatives of all 24 team members, Vice President Pete Miller and Harry Berz, secretary of the association, worked out the details with the soccer officials. Five locations were selected on the northwest side, two on the west side, and two schools on the south side.

Fundamentals Only.

As in the football schools just completed, only the fundamentals of soccer will be taught. The coaching staffs will be selected from the players on the league teams, high school coaches, Chicago Park district physical directors and referees from the Illinois State association.

Location of the schools, directors, and days of operation, starting Nov. 2, follow:

Jefferson park, 4822 North Long avenue, Merrill Cook, director—Tuesdays and Thrusdays.

Winnemac park, Foster avenue and Leavitt street, William Mahercey, director—Saturdays.

Hamlin park, Wellington and Hoyne avenues, J. Gaffney, director—Tuesdays and Saturdays.

Avondale park, 3516 West School street, G. Gionick, director—Saturdays.

Hanson park, 56th and Fullerton avenues, L. Baker, director—Saturdays.

Douglas park, 14th and Albany avenue, Clyde Walther, director—Wednesdays and Saturdays.

Sparta stadium, 22d and Kostner avenue, L. Koska, director—Tuesdays and Fridays.

Ogden park, 65th and South Racine avenue, R. Bodean, director—Mondays and Fridays.

Yates stadium, 82nd and Yates avenue, L. Skibbee, director—Tuesdays and Thursdays.

Sessions 4 to 6 P. M.

While the schools will operate on different days, the sessions all will run from 4 to 6 p. m.

According to H. A. Ritt, secretary of the International league, the soccer officials, including President J. Trimmel, Vice President W. Hemmings, and Delegates Jack Linderman, and Nydell Ellingson have agreed to personally supervise the schools.

MEETING CARDED TO DISCUSS WAR DOG RECRUITING

Chicago dog owners are invited to attend the dogs for defense meeting tomorrow night in the auditorium of the Chicago Anti-Cruelty society, 157 West Grand avenue. Gerald Murphy, regional director of dogs for defense, will address the meeting on the new recruiting and breeding program to obtain suitable canines for war training. Breeders of Dobermann-Pinschers, boxers, and German shepherds are especially urged to be in attendance at this meeting, which starts at 7:30 p. m.

Shea Signed as Coach of the Phillies in 1944

Philadelphia, Pa., Oct. 26 (AP).—William D. Cox, president of the Phillies, announced today that Mervyn J. Shea, who piloted Portland to fourth place in the Pacific Coast league last year has been signed as a coach for next season.

100 Boys Take Physical Test for CYO Meet

Nearly one hundred boys received physical examinations last night preparatory to the 13th annual Catholic Youth Organization's boxing tournament which begins Nov. 8 in the C. Y. O. gymnasium, 31 East Congress street.

Among those examined were Tim Dalton, 1942 Golden Gloves champion; Al Nero, 1942 C. Y. O. novice champion; Abe Lee, 16 year old Chinese-American lightweight; Sam Washington, 1942 C. Y. O. open welterweight champion; Jimmy Sarenella, 1942 C. Y. O. runner-up, and Lloyd Watts, 1942 C. Y. O. open champion.

"Judging from the caliber of the boys examined," Lou Radzienda, director of the tournament, announced, "the 1943 tournament should be one of the finest in C. Y. O. history."

The next physical examination will be held next Tuesday between 6 p. m. and 8 p. m. All boys, 16 years of age and older, who wish to enter the tournament will be examined at that time.

LANDIS SPIKES CLUBS' HOLD ON ABSENT PLAYERS

Baseball Commissioner Kenesaw M. Landis reminded baseball clubs yesterday that he would not approve any reserve contracts with players entering baseball employment while on vacation, leave, or furlough from defense work or military service.

Landis said such procedure only serves as an attempt to control such players' services over the war period and is an abuse of the rule that such players do not count in the player limits.

The commissioner's statement came after Al Zachary, owned by the Utica, N. Y., Eastern league club, was selected by the Philadelphia Phillies under a working agreement between the clubs. Zachary was listed on Utica's roster as "suspended —employed in defense plant."

Landis said: "Player Zachary must be, and hereby is, declared a free agent. Notice is also given all clubs that players must not be placed on the suspended list upon entering defense work or military service. If defense work, they will be placed on the retired list on the player's request; if military service, they will be placed on the national defense service list."

WABASH CANCELS NOV. 13 CONTEST WITH DE PAUW

Crawfordsville, Ind., Oct. 26 [Special].—The football game scheduled here for Nov. 13 between Wabash college and DePauw university, second in their annual home and home series that have been a feature of Indiana intercollegiate football for nearly half a century, has been canceled. The cancellation was by mutual agreement.

THOMPSON PICKS OPENING LINEUP OF BLACKHAWKS

Rookie's Injury Decides Goal Tending Issue.

Minneapolis, Minn., Oct. 26 [Special].—Fate, in the form of an injury suffered by Rookie Goal Tender Clem Harnedy, today helped Manager Paul Thompson of the Chicago Blackhawks decide on the personnel of the squad that will take the ice Sunday night in the Chicago Stadium.

Harnedy encountered a back injury in today's workout and the youngster was immediately counted out of all activities for a week. The injury served the purpose of a formal announcement to the effect that Hec Highton would be in the nets when the Hawks open the season.

Seibert Named Captain.

Earl Seibert, selected as the best defense man in the National Hockey league last year by writers, players, and managers, today was named captain of the Blackhawks for the coming season. Seibert will be on the Hawks' first defense line with Jack Dyte, and the second rear guard will consist of George Allen and Virgil Johnson.

Forward lines will be made up of Doug Bentley, leading pointmaker for the National Hockey league, Bill Thoms, and Bill Mosienko on one; Mush March, Cully Dahlstrom, and Fido Purpur on another, with Johnny Gottselig, Clint Smith, who reported today, and Don Campbell manning a third. Vic Heylеger and Gordon Buttery will be held in reserve.

Look Good to Thompson.

Dyte, Campbell, Highton, and Buttery are Canadian amateurs, who in the eyes of Manager Thompson and Coach Gottselig appear to be good major league prospects.

W-G-N TO AIR GREAT LAKES-IRISH CONTEST

Shift of the Notre Dame-Great Lakes football game, originally scheduled to be played in Comiskey park on Thursday, Nov. 25, to the United States Naval Training station in Great Lakes, Nov. 27, has made a corresponding change in the W-G-N football broadcast lineup.

With Joe Boland at the microphone, W-G-N will broadcast the rescheduled game from Great Lakes on Nov. 27 with air time starting at 1:45 p. m. [C. W. T.] and kickoff set for 2 p. m.

The scheduled broadcast by W-G-N of the Chicago High school championship game at Soldiers' field on Nov. 27 has been canceled.

Flintwist SWEATERS
Tough is right . . . these Sweaters sure do defy hard wear, tough and rough weather, and give you the warmth you'll welcome.
They fit like-a-glove, smooth and sleek without clumsy weight or bulk, because they are made of cable-spun, Rugby processed yarns, knitted by the exclusive Rugby triple-tite process.
If your local RUGBY Dealer's stock is low, be patient, we are keeping him supplied as fast as war conditions permit.
RUGBY KNITTING MILLS, Inc.

STILL THE SAME OLD JOHNNIE WALKER!

BORN 1820 . . . still going strong
JOHNNIE WALKER
BLENDED SCOTCH WHISKY
Unchanging quality is the secret of the success of this imported scotch.
Due to British war restrictions, gold foil has been eliminated and other slight changes have been made on the outside of the familiar Johnnie Walker bottle—but inside good old Johnnie Walker whisky remains unchanged.
RED LABEL 8 YEARS OLD
BLACK LABEL 12 YEARS OLD
Both 86.8 proof
CANADA DRY GINGER ALE, INC., New York, N. Y.
Sole Importer

THE GUMPS

SMILIN' JACK

ILLINOIS PREP BODY SUBMITS WAR TIME RULES

High School Association to Vote on Changes.

The Illinois High School association took further cognizance of the war time trials facing members of its group by approving three amendments to the athletic by-laws in an all-day meeting of the legislative committee held Monday in the La Salle hotel.

In announcing the action taken by the quorum of 15 of the 17 members of the commission, Al Willis, secretary of the association, said the three amendments will be submitted to the entire membership for a mail vote early in November.

Eligibility Rule Altered.

The first amendment, if adopted, will place the teachers college high schools on the same eligibility basis as the affiliated, parochial, and other private high schools.

In the past, a pupil transferring from another school could become immediately eligible at a teachers college prep school only if he lived at home and traveled back and forth each day. The proposed amendment would require such a transfer to be approved by the principal of the school from which he left, whereupon he would become automatically eligible even tho not living with his parents.

Returning After War.

The second amendment deals with pupils returning to school after military service. It is recommended such youngsters become eligible immediately for athletic competition unless they have reached their 20th birthday, have completed four seasons of competition, or have attended school eight semesters previously.

Third among the proposed changes would give the board of directors of the I. H. S. A. discretionary power in acting upon requests of member schools to employ coaches not qualified under the present ruling. The present rule requires that a coach be a regular faculty member and teach at least two periods of classes each day.

INDUSTRIAL GOLF ORGANIZATION PICKS OFFICERS

Representatives of 20 Chicagoland industrial organizations met last night in the Boston Oyster house of the Morrison hotel and started plans to incorporate for annual sponsorship of the Industrial Amateur golf tournament.

Officers of the organization were set up with Claud S. Gordon and George Kane of the Gordon company being named president and secretary, respectively, and C. H. Stevenson of Lindberg Engineering company was selected as vice president.

A coördinating committee was named to draft plans for the organization and report their progress at a similar meeting next month. Members were Chairman Len Ansley of the Inland Steel Container company, S. Frank Kiss of Belden Manufacturing company, and H. T. Thomsen of the Lindberg Engineering company.

Other appointments made last night included a by-laws committee including Chairman E. J. Gossett of Bell & Gossett company, Dan O'Brien of the Wilson Sporting Goods company, and Stuart Morrison of the William D. Gibson company.

Stultz Beats Macey in City Billiard Title Opener

Clyde Stultz defeated Ernie Macey in the opening match of the city championship round robin, three cushion billiards tournament at Bensinger's Recreation last night, 35 to 20 in 38 innings. The tourney will be resumed tonight at 7:30 in a match between Roy Zeff and Robert Greenberg.

John Sheridan, Chicago Sports Writer, Dies at 45

John Sheridan, 45 years old, of 1812 North Clark street, a member of the sports staff of the Chicago Times, died yesterday apparently from a heart attack. He was found dead in bed in his room in the Lincoln hotel. Sheridan is survived by his widow, Anna, who lives in St. Louis.

New York Giants Arrange to Train in New Jersey

New York, Oct. 26 (AP).—Officials of the New York Giants met with a committee of three Lakewood [N. J.] men today and completed arrangements for the club to do its pre-season training at the south Jersey resort again next spring.

Fight Decisions

LAST NIGHT.

At New York—Chalky Wright stopped Patsy Spataro [2].

At White Plains, N. Y.—Joe Agosta knocked out Coolidge Miller [4].

At New Bedford, Mass.—Leo Sawicki beat Godfrey Howell [10].

College Football Season Scores

ARKANSAS. (P. — O.P.)
59—Mo. Mines 0
0—Tex. Christ. 13
12—Ark. A. M. 19
0—Texas 34
71 66

ARMY.
27—Villanova 0
42—Colgate 0
51—Temple 0
52—Columbia 0
39—Yale 7
211 7

BROWN.
0—Holy Cross 20
35—Tufts 6
62—Camp Kilm'r 3
97 29

BUCKNELL.
6—Cornell 7
0—Penn State 14
14—Muhlenberg 6
6—Frank & M. 12
8—Villanova 12
7—Temple 6
41 57

CALIFORNIA.
0—U. S. C. 7
6—Col. of Pac. 12
13—U. C. L. A. 0
0—St. M. P.-F. 39
46 58

CAMP DAVIS.
24—Wake Forest 20
27—N. C. State 0
18—N. C. P.-F. 23
27—Davidson 0
96 43

CAMP GRANT.
23—Illinois 0
0—Michigan 26
10—Wisconsin 7
7—Marquette 7
0—Purdue 19
7—Minnesota 13
13—Ft. Riley 13
60 85

CARNEGIE TECH.
0—Rochester 16
13—Case 36
0—Lehigh 0
0—W. Virginia 32
13 52

CASE.
6—Baldwin-W. 19
6—Oberlin 26
36—Carnegie T. 13
7—Wooster 0
55 58

CLEMSON.
12—Pres'terian 13
19—N. C. State 12
7—V. M. I. 12
38 37

COLGATE.
7—Rochester 0
0—Army 42
0—Penn State 0
6—Rochester 14
20—Cornell 7
33 63

COL. OF PACIFIC.
14—Alam'a C. G. 7
13—St. M. P.-F. 7
19—U. C. L. A. 7
12—California 6
16—Del M. P.-F. 7
0—So. Cal. 6
74 40

COLUMBIA.
7—Princeton 26
7—Yale 20
0—Army 52
0—Penn State 33
14 131

CORNELL.
7—Bucknell 6
27—S'mp'n NTS. 13
7—Naval Acad. 46
30—Princeton 0
20—Holy Cross 7
7—Colgate 20
98 92

DARTMOUTH.
3—Holy Cross 0
47—N. Lon. C.G. 0
6—Pennsylvania 7
56 7

DE KALB.
0—Wheaton 0
39—Wilson, J. C. 12
39 12

DE PAUW U.
0—Oberlin 0
50—Ill. Normal 0
39—Ind. State 6
33—Wabash 0
122 6

DUKE.
40—C. Le Jeuna 0
61—Richmond 0
42—N. C. P.-F. 0
13—Navy 14
14—N. C. 0
170 14

ELMHURST.
0—Concordia 6
19—Wheaton 19
19 25

GEORGIA.
35—Presbyterian 7
13—L. S. U. 21
7—Wake For. 0
7—Dan. Field 18
6—L. S. U. 27
68 73

GEORGIA TECH.
20—N. C. U. 7
13—Notre Dame 55
35—Ga. P.-F. 7
27—Ft. Benning 0
14—Navy 28
112 97

GEORGIA PRE-F.
19—Daniel Field 13
7—Georgia Tech 35
20—N. C. Pre-Fl. 7
46 55

GREAT LAKES.
20—Fort Riley 19
13—Purdue 23
21—Iowa 7
40—Pittsburgh 0
13—Ohio State 6
0—N'western 13
41—Marquette 7
148 75

HOLY CROSS.
0—Dartmouth 3
20—Brown 0
32—N.L.C.G. 0
7—Cornell 20
59 23

ILLINOIS.
0—Camp Grant 23
18—Ia. S'hawks 32
21—Purdue 40
25—Wisconsin 7
33—Pitt 25
0—Notre Dame 47
97 174

ILL. NORMAL.
18—Indiana St. 7
0—DePauw 50
7—Wabash 7
6—Mo. Mines 19
6—Ill. Wesleyan 0
37 83

ILL. WESLEYAN.
0—Wabash 28
37—Macomb 0
37—Indiana St. 0
0—Ill. Normal 6
74 34

INDIANA.
7—Miami U. 7
6—N. U. 14
52—Wabash 0
54—Nebraska 13
7—Iowa 7
34—Wisconsin 0
160 41

IOWA.
7—Great Lakes 21
5—Wisconsin 7
0—Seahawks 7
7—Indiana 7
7—Purdue 28
26 70

IOWA STATE.
13—Ia. Pre-F. 33
13—Kansas 6
27—Nebraska 6
12—Ot'mway N. 13
65 58

IOWA SEAHAWKS.
32—Illinois 18
28—Ohio State 13
33—Iowa State 13
25—Iowa 0
21—Missouri 6
139 50

KANSAS STATE.
13—Washburn 7
14—Missouri 47
13—Washburn 0
0—Oklahoma 37
40 91

LOUISIANA STATE.
21—Georgia U. 35
20—Rice 7
13—TexA.&M. 28
7—S.A.S.T.U. 0
27—Georgia 6
88 76

MARQUETTE.
33—Wisconsin 7
0—Purdue 21
7—Camp Grant 7
26—Lawrence 0
7—Great Lakes 41
73 76

MARYLAND.
7—C. Bay C. G. 13
13—Wake Forest 7
2—W. Virginia 6
0—Penn State 45
22 71

MICHIGAN.
26—Camp Grant 0
57—West. Mich. 6
21—Northwest'n. 7
12—Notre Dame 35
49—Minnesota 6
165 54

MINNESOTA.
26—Missouri 13
54—Nebraska 0
13—Camp Grant 7
6—Michigan 49
90 69

MISSOURI.
13—Minnesota 26
6—Ohio State 27
47—Kas. State 14
6—Ia. Pre-F. 21
75 88

NAVY.
31—N. C. P. F. 0
46—Cornell 7
14—Duke 13
14—Penn State 6
28—Georgia Tech 14
133 40

NEW LOND. C. G.
25—Bates 6
12—Yale 20
0—Dartmouth 47
7—Rensselaer 0
27—Bates 6
71 79

N. CAR. PRE-F.
0—Navy 31
0—Duke 42
23—Camp Davis 18
7—Ga. Pre-Fl. 20
30 111

N. C. STATE.
18—Newport 0
7—Clemson 19
0—Camp Davis 27
6—Wake Forest 54
7—Gr'nville A. 6
38 106

NEBRASKA.
0—Minnesota 54
13—Indiana 54
6—Ia. State 27
7—Kansas 6
26 141

NORTHWESTERN.
14—Indiana 6
7—Michigan 21
13—Great Lakes 0
13—Ohio State 0
47 27

NOTRE DAME.
41—Pittsburgh 0
55—G'rgia Tech 13
35—Michigan 12
50—Wisconsin 0
47—Illinois 0
228 25

OHIO STATE.
13—Ia. Seah'ks 28
27—Missouri 6
6—Great Lakes 13
7—Purdue 30
0—Northwest'n 13
53 90

OKLAHOMA. (P. — O.P.)
22—Normal Nv. 6
22—Okla. Aggies 13
7—Texas 13
6—Tulsa 20
37—Kas. State 0
94 52

OKLAHOMA A. & M.
21—Texas Tech. 13
13—Oklahoma 22
0—Nor'an Navy 20
0—Tex. Christ'n 25
34 80

PENN. STATE.
14—Bucknell 0
0—N. Carolina 19
0—Colgate 0
6—Navy 14
45—Maryland 0
65 33

PENNSYLVANIA.
47—Princeton 9
41—Yale 7
7—Dartmouth 6
74—Lkhrst. Air 6
33—Columbia 0
202 28

PITTSBURGH.
0—Notre Dame 41
0—Great Lakes 40
20—W. Va. 0
25—Illinois 33
45 114

PRINCETON.
9—Penn. 47
26—Columbia 7
0—Cornell 30
35 84

PURDUE.
23—Great Lakes 13
21—Marquette 0
40—Illinois 21
19—Camp Grant 0
30—Ohio State 7
28—Iowa 7
161 48

RICE.
7—L. S. U. 20
0—Tulane 33
0—S. M. U. 12
0—Texas 58
7 123

ROCHESTER.
14—Bald.-Wal. 6
14—Yale 12
0—Colgate 7
16—Carnegie T. 0
26—Renssalaer 0
14—Colgate 6
84 31

S. METHODIST.
7—Tulsa 20
6—N. Tex& Ag. 20
12—Rice 0
6—Tulane 12
31 52

S. CALIFORNIA.
7—California 0
20—U. C. L. A. 0
13—St.M.Pre-F. 0
34—S. Francisco 0
6—Col. of Pac. 0
80 0

S. CAROLINA.
7—Ft. Benning 13
20—Presbyt'n 7
27 20

ST. MARY'S PRE-F.
7—Col. of Pac. 13
48—Pleasanton 0
0—S. California 13
39—California 0
94 26

TEMPLE.
27—V. M. I. 0
13—Swarthmore 6
0—Army 51
6—Ursinus 10
6—Bucknell 7
52 74

TEXAS A. & M.
48—Bryan A. F. 0
13—Texas Tech. 13
28—L. S. U. 13
13—T. C. U. 0
0—N. Tex. Ag. 0
102 26

TEXAS CHRISTIAN.
13—Arkansas 0
19—Ark. Ag. 12
0—T. A. & M. 13
25—Okl. A.&M. 0
57 25

TULANE.
7—Memphis N. 41
33—Rice 0
12—So. Meth. 6
52 47

TULSA.
20—So. Meth. 7
34—Texas Tech 7
20—Oklahoma 6
55—Utah 0
129 20

TEXAS TECH. (P. — O. P.)
26—Lub. A.A.F. 14
0—Tex. A.&M. 13
7—Tulsa 34
14—South Plains 12
7—Lubb'k A.A. 10
64 83

TEXAS U.
65—Blackland F. 6
7—So'thw'tern 14
13—Oklahoma 7
34—Arkansas 0
58—Rice 0
177 27

U. C. L. A.
0—S. Cal. 20
7—Col. of Pac. 19
7—March Field 47
0—California 13
14 99

VILLANOVA.
35—Muhlenberg 12
0—Army 27
7—Samp. Naval 17
12—Bucknell 8
27—Lakeh't NTS 14
81 78

V. M. I.
0—Temple 27
13—Davidson 0
12—Clemson 7
0—Richmond 27
0—Wake Forest 21
25 82

VIRGINIA.
7—R'hm'd A.B. 7
6—W. Va. U. 0
7—Richm'd U. 16
6—N'wp't News 7
26 27

WAKE FOREST.
20—C. Davis 24
7—Maryland 13
0—Georgia 7
54—N. C. State 6
21—V. M. I. 0
102 50

WEST VIRGINIA.
9—Virginia 6
0—Pittsburgh 20
6—Maryland 2
32—Carnegie T. 0
47 28

WHEATON.
12—Concordia 6
0—De Kalb 0
19—Elmhurst 19
31 25

WILSON J. C.
6—Concordia 27
12—De Kalb 39
18 66

WISCONSIN.
7—Marquette 33
7—Cp. Grant 10
7—Iowa 5
7—Illinois 25
0—Notre Dame 50
0—Indiana 34
28 157

YALE.
13—Muhlenberg 6
12—Rochester 14
20—N. L. C. G. 12
7—P'nsylvania 41
20—Columbia 7
7—Army 39
79 119

Wilson, Bear End, Artful Catcher Now

[Continued from first sport page.]

throwing the wrong kind of passes to him in other years.

"Wilson isn't a nifty like Hamp Pool, for instance," said Johnsos. "Pool can maneuver and fake like anything and because of his tremendous speed get in the clear. But we found out that you have to throw plain, short passes to George."

The Bears are trying a new system, too, in which the ends, or other targets for Sid Luckman's passes, tip him off on what kind of a pass to throw and the spot.

Wilson and Pool, who like nothing better than to catch a pass, are buddies. They are so chummy you'd never take them to be rival right ends on the same team. George, married and a father, works at the Milled Screw Products war plant on West Lake street.

Wilson has been playing football in the Chicago area for more than a decade. His prep career was divided between Austin High and St. John's Military academy. He was a regular end, as a sophomore, on the 1934 Northwestern university eleven. Then he quit school and for two seasons played with large Fred Gillies' East Chicago semi-pros. George had offers to try out with both the Bears and Cardinals. He chose the Bears. Whoever heard of the Cards getting any breaks?

Marquette Shifts Date of Cadet Game to Nov. 7

Milwaukee, Wis., Oct. 26 [Special].—Athletic Director Conrad M. Jennings of Marquette university today announced the Marquette-Iowa Pre-Flight football game will be played here on Sunday afternoon, Nov. 7, instead of Saturday night, Nov. 6, as previously planned.

PASSING DRILLS ON BLUEJACKETS' PRACTICE MENU

Seek to Improve Aerials for West. Michigan.

The Great Lakes Bluejackets went thru a long forward pass drill yesterday in an effort to revive their aerial strength for Saturday's game against Western Michigan in Kalamazoo.

After an excellent start, completions by Steve Lach, Ray Jones, and Buist Warren fell off sharply against Northwestern and Marquette. All three engaged in the throwing drill, passing to Half Backs Steve Juzwik and Emil Sitko and Ends Joe Schwarting, Jack Coleman, and Stan Vraback.

Lt. Paul [Tony] Hinkle gave considerable attention to his second and third string linemen, pointing out their errors against Marquette.

BRONCOS STRESS DEFENSE.

Kalamazoo, Mich., Oct. 26 [Special].—Coach John W. Gill and his assistants at Western Michigan college started stressing defensive play for the Broncos today as they began final preparations for the Great Lakes game here Saturday.

A scoring minded Bronco team feels it can count against the Sailors in the belated Navy day game.

MARQUETTE STAR RETURNS.

Milwaukee, Wis., Oct. 26 [Special].—Return of Half Back Frank Aschenbrenner to the Marquette university football squad, after an absence of almost two weeks because of a leg injury, today bolstered the Hilltoppers as they started preparations for next Saturday's night game with Denver university here.

Aschenbrenner, a freshman and understudy for the veteran John Rujan at left half back, is now rated as the third best punter in the country with an average of almost 44 yards.

IOWA HAS DAY OFF.

Iowa City, Ia., Oct. 26 [Special].—The Iowa Hawkeyes did not practice again today as they took advantage of an open date to rest for their homecoming game Nov. 6 against Illinois.

ANGOTT FAVORED TONIGHT TO BEAT WHITE FOR TITLE

Hollywood, Cal., Oct. 26 (AP).—Titleholder Sammy Angott is rated a 1-2 favorite to defeat Baltimore's Luther [Slugger] White tomorrow night in their 15 round NBA lightweight championship battle here.

White has been doing strenuous training for several weeks and has worked with better sparring partners than Angott had, but Sammy came here in good condition and has impressed observers with his speed and sharp hitting.

Angott hasn't lost to a lightweight since 1938. The battle will be the first lightweight championship bout in California in 30 years and while it may draw well, Promoter Joe Lynch will have to check in about $50,000 to break even, because of guarantees and expenses.

College Football

YESTERDAY'S RESULTS.

Pittsburg Teachers, 27; Washburn, 7.

CHICAGO STOCKS

Tuesday, Oct. 26, 1943.

Shares sold today	27,000
Year ago	19,000
Sales 1943 to date	8,192,000
Sales 1942 to date	3,752,000

Following is a complete list of issues traded:

Stock, div.—	Sales, 100s.	High.	Low.	Close.	Net chge.
AdamsO-G .20e	4.50	35½	35¼	35½—	¼
AdvanceAlu ¼g	1	4⅝	4⅝	4⅝+	⅛
Allied Lab .60	.50	17½	17½	17½+	¼
‡AllisChMfg ¾g	.50	37	37	37	....
‡AmRadSS .30g	.25	9⅛	9⅛	9⅛	....
‡Am T&T 9	3.54	156⅜	156	156⅛	....
‡Anaconda 1½g	.78	26⅛	26⅜	26⅜	....
‡Armour & Co.	.25	5½	5⅜	5½	....
Asbestos Mfg.	1	1⅛	1⅛	1⅛	....
‡Atch T&S F 6	.95	60	59⅝	59⅝	....
Aviation .10g.	6	4	4	4 +	⅛
‡BendixAv 2¼g	.50	35⅝	35¼	35¼	....
‡Beth Steel 4½g	.35	60⅛	59⅞	59⅞	....
Binks Mfg ⅛g.	1	4½	4½	4½	....
Bliss&Laug ¾g	1.50	17	17	17 —	¼
‡BorgWarn 1.60	.29	35¼	34⅞	35¼	....
BrwnFWA p 1k	.50	14⅝	14⅝	14⅝+	⅝
Bruce E L ¾g.	1	19	19	19	....
ButlerBros .45g	3	9¼	9⅛	9¼—	⅛
‡CampblWy ¾g	.55	16⅛	16⅛	16⅛	....
CenIllPSv p 12k	.10	87	87	87 +	½
Cen & S W 7 p.	.20	56	55½	55½	....
Do 7 pl p 7k	.10	111½	111½	111½—	½
Chi Corp	17	5½	5⅜	5½+	⅛
Chi Flex Sh 3g	1.50	83¼	83	83¼+	¼
ComwlthE 1.40	7.50	25⅞	25⅜	25⅝—	⅛
Con Biscuit .30g	.50	4⅝	4⅝	4⅝	....
Consumers B	1	3⅛	3⅛	3⅛	....
‡Container 1½g	.20	21⅝	21⅝	21⅝	....
Cont Steel ¾g.	1	26½	26½	26½+	1
‡Crane 1e	.10	20	20	20	....
CunninghDS 1a	2	20¾	20½	20¾+	¾
CurtissWrigh 1e	2	7¼	7¼	7¼	....
Deer & Co 2g.	1.50	36¾	36¾	36¾+	⅝
Dodge Mfg 1	.50	12	12	12 —	¼
DomestIndA ⅛g	3	6	5⅞	5⅞	....
EddyPap 1½g	1.60	27½	24	27½+	4½
El Hsehld .65g.	2	8	8	8	....
ElgNWatch ¾g	2	30	30	30	....
Eversharp ¾g.	1	17	17	17 +	⅛
Four Wh Dr 1g	1	10½	10½	10½—	⅜
Fuller Mfg .30g	1	5	5	5	....
GardnerDenv 1a	.50	16¼	16¼	16¼+	¼
Gen Mtrs 1½g	3	51⅞	51⅝	51⅞	....
GoodyrT&R 1½g	1	38	38	38 +	½
Gossard H W 1	1	13	13	13 —	¼
GtLksDredge 1a	4	21⅝	21½	21⅝+	⅛
Harnischfgr .60	1	10	10	10 +	¼
HibSpBar 1.80a	.30	35¼	35	35 +	2⅝
‡HoudHer B ¾g	.35	14⅛	13⅞	13⅞	....
‡Hupp Mot	.06	1¼	1¼	1¼	....
Ill Cent R R	2	12½	12¼	12½+	⅜
IndepPTool 1½g	.50	19½	19½	19½+	¼
‡Inland Steel 3g	.05	73	73	73	....
‡Interlke Ir ½e	.50	7¾	7¾	7¾	....
‡Int Harvest 2.	.10	69⅛	69⅛	69⅛	....
KenRadT&L ⅝e	2	10	10	10	....
LibMcN&L .45g	3	6⅞	6¾	6¾—	⅛
Marsh Field .80	.50	15	15	15	....
‡MartinGL 1½g	.31	17⅝	17¼	17⅝	....
‡Masonite 1a	.50	37⅞	37⅞	37⅞	....
McCord Rad A	4.50	21	21	21 —	1
Mickelbrys .10g	4	5¼	5⅛	5¼	....
Mid West ½g	11.50	9¼	9¼	9¼	....
Midland Unit	4	⅛	⅛	⅛	....
Do p	24.50	16¼	15⅝	16¼+	⅞
Midl Util 6 pl	7.50	7⅝	7	7⅝+	⅝
Do 7 pl	1	7½	7½	7½	....
Miller & Hart ct	2	2⅝	2⅝	2⅝	....
Monroe Ch ¼g	1	3	3	3	....
‡Montg Ward 2	.10	44⅝	44⅝	44⅝	....
Nash-Kelv ⅝g	1	12	12	12	....
NatPressCooker	4	13	13	13 +	1
N Y Cent 1½g	9	18⅛	17⅞	18⅛+	⅛
NorwestBan ½g	1	16⅝	16¼	16⅝+	⅛
No West Ut pl	.90	98	97⅞	98 +	1
Nunn-BushS .80	1	13	13	13 +	⅜
‡ParamPic 1.20	.12	25	25	25	....
‡Penn R R 1g	2.15	26⅞	26⅝	26⅞	....
PeoplesGL&C 4	.50	58	58	58	....
Poor&Co B	1	9⅝	9⅝	9⅝+	⅛
Press Stl Car 1	.50	11¼	11¼	11¼+	⅝
‡Pullman 1½g	.92	38¾	38⅝	38⅝	....
‡Pure Oil ½e	.70	16	16	16	....
Quaker Oats 4	1	84	84	84 —	⅜
Radio .20g	5	9⅜	9⅜	9⅜+	⅛
Repub Stl ¾g	3	18⅛	18⅛	18⅛+	¼
‡Sears Roeb 3	.92	85⅛	84⅞	85⅛	....
Serrick B .30g	1.50	3⅝	3⅝	3⅝+	⅛
Sinclair Oil ½	3	11½	11½	11½	....
‡Spiegel Inc	.40	6⅝	6⅝	6⅝+	⅝
Std Brands	2	29⅛	29⅛	29⅛+	⅝
StdDredg p 1.60	1	15⅞	15⅞	15⅞	....
Std Oil Ind 1a	1	33⅞	33⅞	33⅞	....
‡Std Oil N J 1a	.32	57⅞	57¾	57¾	....
Sterling Br ½g	16	4⅛	4⅛	4⅛—	⅛
‡Stewart-War ½	.10	11⅛	11⅛	11⅛	....
‡Studebaker	1.25	12⅝	12½	12⅝	....
Sundstrnd 1.95g	3	17	16¼	17 +	¼
Swift&C 1.20a	2.50	26⅝	26½	26⅝+	⅝
Swift Int 2	7	31¼	31	31¼+	⅜
‡Texas Co 2	.71	49	48⅞	49	....
‡Trans&WestAir	.10	21⅞	21⅞	21⅞	....
‡Un Carbide 3	1.64	80⅞	80⅜	80⅞	....
‡Unit Air L ½g	.37	26⅝	25¼	26⅝	....
‡U S Steel 3g	3.38	55⅝	54⅝	55	....
Utah Radio	2	4	4	4	....
Walgreen 1.60	3.50	27	27	27	....
West Un Tel A	.50	46¾	46¾	46¾+	4½
Westinghse 3g.	1	95½	95½	95½	....
Will Oil-O-Mat	1.50	3	3	3 —	⅛
YatesAmerM ¼g	3	5¾	5¾	5¾	....
‡ZenithR 1g .29	.29	33⅞	33⅜	33⅜	....

*Ex dividend. ‡Odd lots. a—Also extra or extras. e—Paid last year. g—Declared or paid so far this year. k—Accumulated dividends paid or declared this year.

DRY GOODS.

NEW YORK, Oct. 26 (AP).—Scheduled deliveries by mills, labor difficulties, and government orders, continued to hold cotton trade activity to a minimum. Offerings of woolen goods remained tight with indications that production was lagging. Trade quarters felt the relaxation of restrictions on the use of wool may not be noticed in civilian output for some time because of mill manpower shortages. Rayon continued quiet.

DIVIDENDS DECLARED

Stock, rate, period—	Payable.	Stock of record.
Am & F Pow, $7 pfd, $1.75	Dec 10	Nov 19
Do, $6 pfd, $1.50	†Dec 10	Nov 19
Am Rolling Mill, 20c	Dec 15	Nov 15
Do, 20c	Dec 15	Nov 15
Am Invest of Ill, 15c q	Dec 1	Nov 15
Do 5% pfd, 62½ q	Jan 1	Dec 15
Do pfd, 50c q	Jan 1	Dec 15
Assoc Dry Goods, 25c	Dec 1	Nov 12
Beech-Nut Packing, $1 q	Jan 2	Dec 6
Do $1 special	Dec 15	Nov 20
Brooklyn Edison, $1.75 q	Nov 30	Nov 5
Butler Bros, 15c	Nov 5	Dec 1
Caterpillar Tractor, 50c q	Nov 30	Nov 15
†Central Violeta Sugar, $1	Nov 10	Nov 4
Consol Edison, 40c	Dec 15	Nov 5
Curtis Pub, pr pfd, 75c arr	Dec 24	Dec 3
Do pr pfd, 75c	Jan 3	Dec 3
Deere & Co, pfd 35c q	Dec 1	Nov 15
J I Case, pfd, $1.75 q	Jan 1	Dec 12
Gimbel Bros, 15c	Dec 10	Nov 24
Hudson Motor Car, 10c q	Dec 1	Nov 16
Mpls-Mol P, pfd, $3.25 arr	Nov 15	Nov 5
Mohawk Carpet, 50c	Dec 9	Nov 26
Nville Chatt St L Rwy, $2	Dec 1	Nov 12
Ntl Lead, cl A pfd, $1.75 q	Dec 15	Dec 3
Neisner Bros, 25c q	Dec 15	Nov 30
Do 25c extra	Dec 15	Nov 30
Nestle-Le Mur, cl A, 20c	Dec 15	Dec 5
N Y & Quns L & P, $1.75	Dec 14	Nov 19
Norfolk & Wst Ry, $2.50 q	Dec 10	Nov 22
Pillsbury Flour, 25c	Dec 1	Nov 10
Pit Stl, 5½% pr pfd, $5.50	Dec 1	Nov 19
Pitney-Bowes Post, 10c q	Nov 20	Nov 1
Do 10c extra	Nov 20	Nov 1
Scullin Steel, 50c	Dec 1	Nov 15
Southern Rwy, pfd, $1.25 q	Dec 15	Nov 15
Universal Consol Oil, 50c	Nov 20	Nov 5
Universal Insurance, 25c	Dec 1	Nov 15
United Engineering, 50c	Nov 16	Nov 5
U S Steel, $1	Dec 20	Nov 19
Yale & To Mfg, 40c specl	Dec 1	Nov 10

q—Quarterly. arr—On arrears. †Less 5c withheld for Cuban dividend tax.

CHICAGO GRAIN PRICES

Yesterday's grain futures prices were:

	High.	Low.	Close.	Prev. close.
Wheat.				
December	1.55	1.54	1.54⅜	1.54½
May	1.53	1.52	1.53⅛	1.52⅞
July	1.51	1.50	1.50⅞	1.50¾
Oats.				
December	.76	.75	.76	.76¼
May	.73	.72	.73⅛	.73⅛
July	.71	.70	.71⅛	.70¾
Rye.				
December	1.13⅛	1.12⅝	1.13⅛	1.13⅛
May	1.13⅜	1.12¾	1.13⅛	1.13
July	1.12	1.11½	1.11⅞	1.11⅞
Feed Barley.				
December	1.17	1.16⅛	1.16⅛	1.16⅞
May	1.16	1.15¾	1.15⅛	1.16⅛

CASH GRAIN PRICES

Estimated receipts of cash grain in Chicago Tuesday: Wheat, 139 cars; corn, 127; oats, 36; rye, 6; barley, 38; soybeans, 163. Range of cash grain prices per bushel in leading markets:

WHEAT.

No.	Chicago.	Kansas City.	St. Louis.
2 hd.	....	1.52 @52½	....
	Duluth.	Winnipeg.	Minneapolis.
1 d.n.	1.47⅝@48⅝	....	1.47⅝@48½

OATS.

	Chicago.	Kansas City.	Minneapolis.
4 wh.	76	....	70⅝@74⅝
1 red.	79½	76⅜@78½	....

RYE AND FLAX.

	Rye.	Flax.
Minneapolis	1.11⅛@13⅛	2.96 @97
Duluth	1.07⅛@08⅛	2.97

SOYBEANS.

No. 1 yellow sold at $1.88@1.90 per bu, track country point.

BARLEY.

	Malting.	Feed.
Chicago	1.30@46	1.05@15
Milwaukee	1.30@46	1.05@15
Minneapolis	1.08@38	1.02@06

FIELD SEEDS.

Field seeds per 100 lbs: Timothy seed, $5.50@5.75; red top, $14.00@15.00. Following represents country run seed at maximum assemblers ceiling, basis clean, plus transportation charges. Lower quality sells at established OPA discounts. Red clover, $31.50; sweet clover, $10.40; alsike, $28.50; northern alfalfa, $36.50; central alfalfa, $33.50; southern alfalfa, $29.50.

OTHER GRAIN MARKETS

	Open.	High.	Low.	Close.	Prev. close.
December Wheat.					
Kas. City	1.49⅛	1.49⅝	1.49⅛	1.49⅝	1.49⅝
Mpls	1.46⅛	1.46⅛	1.46⅛	1.46⅛	1.46
May Wheat.					
Kas. City	1.47⅝	1.48⅛	1.47⅝	1.47⅝	1.47⅝
Mpls	1.46⅛	1.46⅛	1.45⅝	1.46	1.45⅝
December Oats.					
Mpls	.71⅝	.72⅛	.71⅝	.72⅝	.71⅝
Wpg	....	....	....	.51½	.51½
December Rye.					
Mpls	1.07⅛	1.08⅛	1.07⅛	1.08⅛	1.07⅝
Wpg	1.11⅛	1.11⅛	1.10⅞	1.11	1.11
December Feed Barley.					
Mpls	1.09⅛	1.10⅛	1.09	1.09⅝	1.09½
Wpg	....	....	....	.64⅝	.64⅝
December Flaxseed.					
Mpls	2.97	2.97	2.97	2.97	2.97⅛

CHICAGO WOOL MARKET.

Bright wool [Wisconsin, Illinois, Indiana, Missouri, southern Iowa, and Michigan]—½ blood combing, 44@46c; ⅜ blood, 46@48c; ¼ blood, 46@48c; fine delaine, 40@42c.

WHAT THEY EARNED

Net earnings reported by corporations yesterday follow:

	1943.	1942.
Quarter Ended Sept. 30.		
Am Rolling Mill	$ 2,174,708	$ 2,740,998
Per share	.58	.78
Barber Asphalt	130,404	5,358
Per share	.33	.01
Brooklyn Edison	2,505,212	1,340,143
Butler Bros	572,723	493,407
Per share	.41	.35
Cons Ed of N Y	3,576,518	2,561,704
M A Hanna	1,113,478	1,080,307
Per share	.94	.90
Hershey Choc	1,477,797	1,248,937
Per share	1.69	1.36
Hinde & Dauch P.	273,515	‡198,998
Per share	.63	.43
Interlake Iron	126,278	311,521
Per share	.06	.15
I Kayser & Co	225,609	213,302
Per share	.61	.56
Jones & Laughlin	2,249,964	2,539,716
Per share	.94	1.49
Minn-Honeywell	790,944	696,742
Per share	1.18	1.03
Silver King Mines	18,033	67,988
Per share	.01	.05
Seabrd Oil of Del	453,392	342,065
Per share	.37	.28
Tex Gulf Prod	103,320	62,699
Per share	.11	.07
U S Hoffman M	29,701	49,355
Per share	.07	.15
U S Steel	19,166,596	12,628,836
Per share	1.48	.73
Webster Eisenlohr	122,749	67,087
Per share	.29	.14
Westghse Air Br	1,107,729	809,989
Per share	.35	.25
Nine Months Ended Sept. 30.		
Am Rolling Mill	5,404,405	6,075,321
Per share	1.35	1.59
Barber Asphalt	407,434	*195,526
Per share	1.04	....
Benef Ind Loan	3,191,620	3,293,740
Per share	1.46	1.50
Bridgeport Brass	1,099,880	1,656,007
Per share	1.07	1.65
Butler Bros.	1,235,007	1,015,239
Per share	.81	.63
Crosley Corp	2,771,879	764,694
Per share	5.08	1.40
City Ice & Fuel	2,420,412	2,125,447
Gabriel Co	115,296	118,461
Per share	.44	.45
Gen Precision Equ.	1,097,275	....
M A Hanna	2,998,905	2,915,036
Per share	2.47	2.39
Hinde & Dauch P.	784,208	‡994,319
Per share	1.80	2.39
Jones & Laughlin	7,060,581	7,470,186
Per share	3.03	4.35
R G LeTourneau	1,703,130	‡1,490,454
Per share	3.58	3.10
Life Savers	829,097	721,667
Per share	2.36	2.06
Lion Oil Refin	1,095,045	655,200
Per share	2.52	1.51
Loose-Wiles Bisc	1,353,210	961,745
Per share	2.65	1.88
McGraw-Hill Pub	1,022,136	756,016
Per share	1.74	1.27
Minn-Honeywell	2,216,733	1,802,701
Per share	3.29	2.65
Sylvania Elec Prod	1,005,697	636,225
Per share	1.13	1.02
Union Oil of Cal.	5,386,411	4,474,265
Per share	1.15	.96
U S Hoffman M	190,745	256,935
U S Steel	50,252,649	46,495,743
Per share	3.60	3.17
Webster Eisenlohr	419,422	85,589
Per share	1.01	.14
Twelve Months Ended Sept. 30.		
Brooklyn Edison	8,036,362	9,216,577
Cons Ed of N Y	32,046,257	28,567,498
Per share	1.84	1.54
Silver King Mines	261,674	265,830
Per share	.21	.22
39 Weeks Ended Sept. 25.		
Gen Baking	1,240,826	1,301,016
Per share	.46	.50

*Net loss. ‡Revised.

Investors' Guide

Wednesday, Oct. 27, 1943.

[Copyright: 1943: By The Chicago Tribune.]

DECEDENT'S WAR BONDS.

I bought several war bonds in the names of my wife and myself. My wife died recently and I wish to retain the bonds in my name only. What procedure do I follow? I also bought a bond in my wife's name with myself as beneficiary. What must I do to have this transferred to my name?—L. E.

Answer: In both cases the bonds can be transferred to your name by endorsing them and presenting to the federal reserve bank a death certificate and a form requesting the transfer. The form can be obtained from the federal reserve bank. The new bonds will bear the same date as those you turn in.

TOO MANY E BONDS.

Not knowing that there was a $5,000 yearly limit for one person's purchases of series E war bonds, I purchased this year a $5,000 bond naming my wife as co-owner, while my wife purchased a $5,000 bond and named me co-owner. My wife also purchased about $800 in series E bonds. Must my wife sell back the extra $800 in bonds?—F. M.

Answer: Yes.

CHESAPEAKE & OHIO.

Somehow I failed to see in the newspaper the operating revenue figures of the Chesapeake and Ohio railroad for the first eight months of 1943. Can you give me this information, and a comparison with the corresponding 1942 period?—A. H.

Answer: The railroad's operating revenue amounted to $136,394,197 for the eight months to Aug. 31, 1943, against $116,766,122 for the first eight months of 1942.

FOREIGN EXCHANGE

[Quoted in American cents.]

	Oct. 26.	Oct. 25.	Yr. ago.
†‡London	404.00	404.00	404.00
Canada	89.62	89.62	88.50
†Do	90.91	90.91	90.91
Argentina	25.09	25.10	23.84
†Do	29.77	29.77	29.77
*Brazil	5.20	5.20	5.20
India	30.37	30.37	30.35
Chile	3.50	3.50	3.75
*Mexico	20.67	20.67	20.67

*Nominal. †Official. ‡Selling price; banks buy at 402c.

Fire Insurance Stocks

VERSUS

Investment Trusts

Study invariably shows that fire insurance stocks, over any extended period, have experienced extreme consistency in producing a more profitable result for the investor than could have been concurrently obtained from equivalent investment in other representative, popular stocks of the period. In support of this statement, we have calculated the results that would have developed from investments in five leading fire insurance stocks and five popular investment trusts during the nine-year period ending December 31, 1942.

We shall be pleased to send you a copy of this study upon request

ROGERS & TRACY INC.

120 South La Salle Street, Chicago

Telephone State 4151

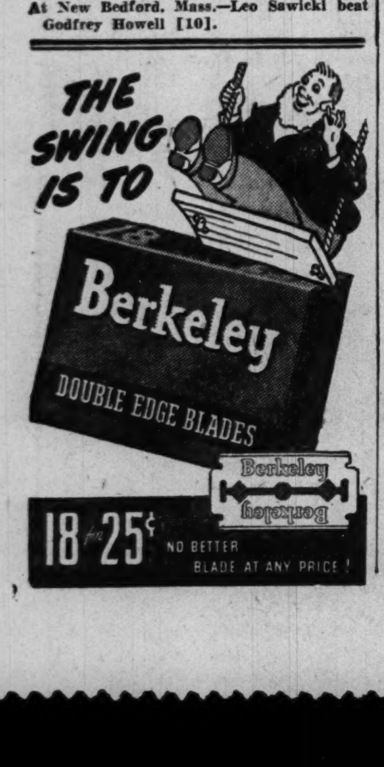

NEW YORK STOCK TRANSACTIONS

Tuesday, Oct. 26, 1943.

Shares sold today	895,870
Year ago	628,640
Sales 1943 to date	238,371,904
Sales 1942 to date	91,108,916

Following is a complete list of issues traded:

Stock, div.—100s.	High.	Low.	Close.	Net chge.
[illegible]	[illegible]	[illegible]	[illegible]	[illegible]

...extra or extras. d—Cash or stock. e—Paid last year. f—Payable in stock. g—Declared or paid so far this year. h—Payable in Canadian funds. k—Accumulated dividend paid or declared this year.

Rates of dividends in the foregoing table are annual disbursements based on the last quarterly or semiannual declaration. Unless otherwise noted, special or extra dividends are not included.

Sales to 11 a. m., 225,230; to 12 noon, 431,170; to 1 p. m., 571,130; to 2 p. m., 674,660; total sales, 895,870 shares.

PHILADELPHIA, Pa., Oct. 26 [Special]. —Odd lot purchases by customers on Oct. 25 were 61,997 shares; sales, 67,824, including 1,135 shares sold short.

Commodities

COTTON FUTURES.

New York Cotton Exchange.
[Cents per pound.]

	Open.	High.	Low.	Close.	Prev. close.
December	20.05	20.08	20.03	20.07	20.03
March	19.89	19.91	19.87	19.91	19.87
May	19.74	19.77	19.73	19.76	19.73
July	19.61	19.63	19.59	19.63	19.60
October	19.58	19.58	19.51	19.54	19.59

New Orleans Cotton Exchange.

	Open.	High.	Low.	Close.	Prev. close.
December	20.25	20.30	20.25	20.26	20.26
March	20.10	20.14	20.10	20.12	20.13
May	19.97	20.01	19.97	19.97	19.98
July	19.85	19.87	19.84	19.84	19.85
October	19.60	19.60	19.57	19.57	19.61

The average price of 15/16 inch middling cotton at 10 designated southern spot markets yesterday was 20.21. Cash cotton at New York closed at 20.88.

CHICAGO FUTURES.

LARD—January offered at $13.50 and May at $13.40 per 100 lbs on the Chicago Board of Trade; no sales.

POTATOES — Idaho russets — November closed at $3.07 per 100 lbs on the Chicago Mercantile exchange, nominally 1c lower; no sales; January, $3.36, off 4c; sales, 3 cars.

CHICAGO CASH MARKETS.

BUTTER—Firm; receipts, 214,364 lbs. Creamery: Ceiling prices: 93 score, AA, 41½c; 92 score, A, 41c; 90 score, B, 40¾c. Premiums of ½@2¾c lb permitted for various styles of packaging.

EGGS—Unsettled; receipts, 5,956 cases. WFA reports [OPA] ceilings: Wholesale ceiling prices, which are 1c a doz above first receivers' paying prices; United States specials, 54c; extras, 46½c; standards, 43.4c; current receipts, 41@41.9c.

POULTRY—Weak; receipts, 2 cars and 34 trucks. Live hens, 20@22½c; fryers, broilers, and springs, 23½@24½c; roasters, 17c; ducks, 23c; geese, 24c; turkeys, hens, and toms, 30½@35c.

POTATOES—Firm; receipts, 120 cars; on team track, 257 cars. Carlots and less than carlots [per 100 lbs]: Idaho, $2.75@3.15; Colorado, $2.95@3.00; Wisconsin, $1.75@2.50; Minnesota, North Dakota, $2.35@2.55.

NEW YORK FUTURES.

WOOL TOPS—Closed 0.3 to 0.5 cent lower. March, $1.227; May, $1.18 per lb; sales, 20,000 lbs.

GREASE WOOL—Close—December, 96c; March, 94.5c per lb; no sales.

COTTONSEED OIL—All deliveries, 14.00c per lb; no sales.

PEPPER—All deliveries, 6.63c per lb; no sales.

COMMODITY INDEX.

The Associated Press weighted wholesale price index of 35 commodities yesterday was 106.88; Monday, 106.84; week ago, 106.98; month ago, 107.12; year ago, 100.29. [1926 average equals 100.] The Dow-Jones commodity futures index closed at 94.21, up 0.11.

RAILROAD EARNINGS

	1943.	1942.
September Net Income.		
Balt & Ohio	$ 2,581,309	$ 3,316,467
C B & Q	481,036	5,394,908
C & E I	229,272	455,036
C M St P & P	3,321,950	3,132,202
D L & West	202,680	544,097
Ill Central	1,751,114	2,703,108
Norf & West	1,718,891	2,412,271
Western Md	387,870	381,628
West Pacific	610,809	836,876
Nine Months Net Income.		
Balt & Ohio	32,948,261	22,864,610
C B & Q	26,478,399	17,259,074
C & E I	3,101,315	2,320,538
C M St P & P	25,508,762	6,302,772
D L & West	4,778,229	3,410,145
Ill Central	19,129,544	16,165,762
N C & St L	2,584,725	2,600,639
Norf & West	16,030,515	14,702,987
Western Md	3,787,452	2,658,156
West Pacific	6,417,883	4,426,419
September Net Operating Income.		
Colo & South	301,354	301,018
Del & Hudson	959,702	759,987
Gulf Mob & O	384,992	530,189
Reading	1,019,569	2,269,891
Rock Island	2,523,168	3,868,110
Santa Fe	3,974,679	9,144,740
So Pacific	5,777,063	10,114,339
Nine Months Net Operating Income.		
Colo & South	2,355,520	1,723,617
Del & Hudson	7,099,623	6,593,535
Gulf Mob & O	3,735,315	3,796,624
Reading	13,217,647	15,305,649
Rock Island	32,368,080	25,138,386
So Pacific	66,584,435	64,725,709
Santa Fe	45,359,031	53,206,712

NEW YORK BONDS

UNITED STATES GOVERNMENT SECURITIES.
[Over the counter quotations furnished by C. F. Childs & Co.]
TREASURY BONDS.

Issue—	Closing asked price.	Yield to option date.	Yield to corp. after taxes.	Net change.	—1943 range— High.	Low.
[illegible]	[illegible]	[illegible]	[illegible]	[illegible]	[illegible]	[illegible]
2⅞s, Mar. 15, 1960-1955	112.9					
2½s, Mar. 15, 1958-1956	103.27					
2¾s, Sep. 15, 1959-1956	111.31					
2¾s, Jun. 15, 1963-1958	111.26					
2¾s, Dec. 15, 1965-1960	112.7					
2½s, Jun. 15, 1967-1962	100.17					
2½s, Dec. 15, 1968-1963	100.9					
2½s, Jun. 15, 1969-1964	100.6					
2½s, Dec. 15, 1969-1964	100.6					
2½s, Sep. 15, 1972-1967	100.21					

*Fully taxable: yield after 24 per cent normal and 16 per cent surtax. All other issues are partially tax exempt; yield after 16 per cent surtax.

BOND AVERAGES

[Compiled by the Associated Press.]

	20 rails.	10 ind.	10 util.	10 fgn.
Net change	+0.3	—0.1	.....	.....
Tuesday	77.4	105.0	105.2	63.0
1943 high	78.7	105.8	105.4	63.2
1943 low	64.6	103.8	98.0	53.2

10 LOW YIELD BONDS.

Tuesday .... 114.9 | 1943 low 112.6
1943 high 116.1

Tuesday, Oct. 26, 1943.

Sales today, par value...$	9,450,200
Year ago	9,462,700
Sales 1943 to date	2,810,309,575
Sales 1942 to date	1,906,091,550

Certain issues in which comparatively few transactions were recorded are omitted from the following table:

NEW YORK CITY.

Sales, thous.	High.	Low.	Close.	Net chge.
20 N Y City 3 80	110½	110⅜	110⅜—	⅛

DOMESTIC.

Sales, thous.	High.	Low.	Close.	Net chge.
65 Alleg 5 49	99	98¾	99 +	¼
2 do 5 50	93¼	93¼	93¼—	1⅝
13 AllisCh 4 52	108	107¼	108 +	¾
25 Am&FP 5 2030	86	85¾	85¾—	⅞
28 AmT&T 3 56	115⅝	115	115 —	½
15 ArmDel d 7 78	113½	113¼	113¼+	¼
53 ATSF 4 95	120	119⅞	120 +	⅜
5 Atl&B 4 33	42	42	42 —	1
8 ACL 1st 4 52	90¼	90	90 +	¼
41 do clt 4 52	82¼	81⅝	82	....
24 do 4½ 64	66½	65¾	66	....
19 B&O 1st m 48	72	71¾	71¾—	¼
27 do 95 A	41¼	40⅞	41 —	¼
58 do 95 C	44¾	44½	44½—	¼
123 do 2000 D	41	40½	40½—	¾
[illegible]	[illegible]	[illegible]	[illegible]	[illegible]

FOREIGN.

Sales, thous.	High.	Low.	Close.	Net chge.
18 Arg 4 72 Feb	85	84⅝	84¾+	¼
7 do 4 72 Ap	84⅞	84⅝	84⅝—	⅛
6 do 4½ 48	99⅝	99⅝	99⅝	....
17 Braz 6½ 26-57	47½	47	47⅛—	⅜
5 do 6½ 27-57	47¼	47	47	....
14 Buen A 4¾ 77	75¾	75½	75¾+	⅝
5 do 4¾ 75	79	79	79 +	1
18 Chile 7 42 asd	21	21	21	....
17 do 6 62 asd	21	20¾	20¾+	⅛
18 do 6 63 asd	21	20¾	20¾	....
9 Grk 6 68 pt pd	19½	19½	19½—	½
5 Pan 3¼ 94 st	91⅞	90	90 —	2
31 Peru 1 6 60	18¾	18½	18½	....
3 Poland4½ 58asd	14	14	14 +	1¼
3 SaoPCty 6½ 57	27½	27⅜	27½—	1½
1 SaoPSt 7 56	31	31	31 —	2

wd—With declaration. xin—Ex interest. ct—Certificates.

INVESTING COMPANIES

Nominal quotations provided by the National Association of Securities Dealers:

	Bid.	Ask.
Affiliated Fund Inc	3.24	3.55
Amer Business Shares	3.29	3.60
Boston Fund Inc	16.30	17.53
Century Shares Trust	28.25	30.38
Chemical Fund	9.62	10.41
Diversified Trustee D	5.30	6.05
Dividend Shares Inc	1.19	1.31
Fidelity Fund Inc	17.68	19.04
Fundamental Investors Inc	20.26	22.86
General Investors' Trust	5.16	5.56
Incorporated Investors	19.67	21.15
Keystone Custodian Fund B 3	17.58	19.29
Do B 4	8.80	9.67
Manhattan Bond Fund	7.86	8.65
Massachusetts Investors' Trust	20.38	21.91
Do 2d Fund	10.00	10.75
New England Fund	11.97	12.90
Selected American Shares	9.33	10.18
Union Bond Fund B	19.48	21.29
Do C	7.62	8.34

BOARD OF TRADE SALES.

[On Oct. 25, 1943, in thousands of bu.]

	Dec.	May.	July.	Total.
Wheat	3,224	2,131	348	5,703
Oats	990	1,183	603	2,776
Rye	4,566	2,354	766	7,686
Barley	208	197	....	405
Grand total				16,570

Open Grain Trades.

	Dec.	May.	July.	Total.
Wheat	20,619	22,658	5,093	48,370
Oats	6,559	10,610	3,043	20,212
Rye	19,953	15,365	5,577	40,895
Barley	402	622	....	1,024
Grand total				110,501

HAY MARKET.

Timothy—No. 1 or light clover or alfalfa mixed, $24.00@26.00; No. 2, $21.00@23.00; No. 1 clover, $23.00@25.00; alfalfa, $30.00@40.00; straw, $15.00@17.00 per ton in carlots.

TERMS OF SUBSCRIPTION OF THE TRIBUNE.

Order for mail subscription must be accompanied by remittance to cover.

Rates in Illinois [outside Chicago], Indiana, Iowa, Michigan, and Wisconsin:

Daily, without Sunday, one year, $5.00; six months, $2.50; three months, $1.25; two months, $1.00; one month, 50 cents.

Daily, with Sunday, one year, $12.50; six months, $6.25; three months, $3.15.

Sunday only, one year, $7.50; one month, $1.00.

Rates of subscription in postal zones 3 and 4 [measured from Chicago] outside of Illinois, Iowa, Michigan, and Wisconsin:

Daily, without Sunday, one year, $7.50; one month, $1.00.

Daily and Sunday, one year, $15.00; one month, $2.00.

Rates of subscription to zones 5, 6, 7, and 8 [measured from Chicago], Canada and Mexico:

Daily, without Sunday, per year, $12.00; one month, $1.50.

Sunday only, one year, $7.50; one month, $1.00.

Daily and Sunday, one year, $19.50; one month, $2.50.

Foreign: Daily Tribune only, $25.00 per year; with Sunday, $42.00 per year.

Give postoffice address in full, including county and state. Remit in express money order, draft or in registered letter at our risk to The Tribune company, publishers, Tribune Square, Chicago.

We cannot be responsible for currency sent thru the mail.

Persons wishing to take The Tribune by carrier may order it by postal card or telephone Superior 0100. When delivery is irregular make complaint.

All unsolicited manuscripts, articles, letters, and pictures sent to The Tribune are sent at the owner's risk, and The Tribune company expressly repudiates any liability or responsibility for their safe custody or return.

MEMBER OF THE ASSOCIATED PRESS.

The Associated Press is expressly entitled to the use for publication of all news dispatches credited to it or not otherwise credited to this paper, and also to the local news published herein.

All rights of republication of special dispatches herein also are reserved.

NEW YORK CURB

Tuesday, Oct. 26, 1943.

Shares sold today	227,555
Year ago	101,330
Sales 1943 to date	61,368,887
Sales 1942 to date	15,343,025

Certain issues in which comparatively few transactions were recorded are omitted from the following table:

	Sales 100s.	High.	Low.	Close.	Net chge.
Acme Wire .30	1	25	25	25 +	1¾
Air Assoc	1	7¼	7¼	7¼—	⅝
Airc Access	2	3	3	3 +	⅛
Alum Ltd 4.50		93	90¾	92½+	2
Alum Co Am 6.50		114	113	114 +	1
Do p 2.50		111	110¾	111	....
Am Cen Mfg	2	6¾	6¼	6¼—	¼
Am C P&LA	2	40½	40⅜	40½+	½
Do new	1	37¾	37¾	37¾+	¾
Do B	107	2⅛	2	2 —	⅛
Am Cyan B	5	42½	41¾	41¾	....
Am Gas&El	6	25½	25¼	25¼—	⅜
Do p	1	108¾	108⅝	108⅝—	⅝
Am Gen 2 p .50		35	35	35 +	1
Do 2.50 p .25		41	41	41 +	2¾
Am Light&T	11	18	17¾	18 +	¼
Am Mfg 1.75		37	36½	37 +	2
Am Republics	8	11⅞	11½	11½—	¼
Am Superpow	3	⅜	⅜	⅜—1/16	
Am Thread p	11	3⅞	3⅞	3⅞	....
Ark Nat Gas	8	4¼	4	4¼+	⅛
Do A	30	4¼	3⅞	4¼+	¼
Do p	7	10¼	10¼	10¼	....
Aro Equip	1	8¾	8¾	8¾+	½
Art Met Wks	1	8⅛	8⅛	8⅛+	⅜
Ashland Oil&R	4	6¼	6⅛	6¼+	⅛
Atlas Corp war	10	1⅝	1½	1½	....
Ayrshire P Coll	5	8⅞	8⅝	8⅞+	½
Babcock & Wil	4	23	22½	23 +	¾
Baldwin Lo war	34	4⅛	4	4	....
Basic Refract	11	5⅝	5¼	5⅝+	⅛
Bliss E W	45	15½	14¼	15¼+	1⅛
Blue Ridge	103	2	2	2	....
Bohack H C 1 p .10		77	77	77 —	2
Borne Scrym 1.50		26	24	26 +	2¾
Brewst Aero	22	4⅝	4⅜	4⅝+	¼
Bridgpt Oil	15	11½	11¼	11½+	¼
Brill A	1	5½	5½	5½—	¼
Brown-F Dist	104	22¾	20¾	21 +	1⅛
Do 5 p 2.90		82	81½	82 +	¾
Buf N&EP p	4	14¾	14½	14⅝—	⅛
[illegible]	[illegible]	[illegible]	[illegible]	[illegible]	[illegible]

DOMESTIC BONDS.

Sales in thous.	High.	Low.	Close.	Net chge.
[illegible]	[illegible]	[illegible]	[illegible]	[illegible]
2 FedWtr 5½ 54	106	106	106 —	1
41 FlaP&L 5 54	104	103¾	103¾—	⅜
20 GatinPw 3¾ 69	98¼	97⅞	97⅞—	¼
9 GeoP&L 5 78	101⅝	101⅝	101⅝—	⅝
4 GlAldCoal 4 65	98⅞	98⅜	98⅞+	⅛
1 HygrFd 6 49 A	101½	101½	101½+	1
11 IndSvc 5 63 A	94	94	94 —	¼
16 IntersPw 6 52	61	58¾	61 +	3
16 do 5 57	91½	90½	91½+	1⅛
6 MidlVal 4 63 st	60⅝	60½	60½—	⅛
7 NPubS 5 78 ct	27½	27	27 —	½
50 NEngG&E 5 50	71	69¼	69½—	1⅛
11 do 5 48	71	70	70 —	1⅛
19 do 5 47	71⅞	69⅞	69⅞—	2⅛
10 NEngPw 5½ 54	98¼	97⅞	98¼+	¼
12 do 5 48	96	95½	96 +	½
7 OhioPw 3¼ 68	108¼	108	108 —	½
27 PhilaEP 5½ 72	112¾	112¾	112¾+	¼
1 PubSvNJ 6 ct	147	147	147	....
10 SoCalEd 3 65	105¼	105	105¼+	¼
10 Spalding 5 89	80	80	80 +	½
9 StdG&E 6 48 st	86¼	86	86 —	¼
6 do 6 57	86¼	86	86¼	....
9 TwCRT 5½ 52A	96¼	95¾	96¼+	¼
10 UnL&Ry 5½ 52	103⅜	103¼	103¼—	⅛
2 WaldAst 5 54	28	28	28 —	⅛

FOREIGN BONDS.

Sales in thous.	High.	Low.	Close.	Net chge.
3 LimaPeru6½ 58	18	18	18 —	⅛
12 Russ 6½ 1919	5½	5⅜	5⅜—	⅛
25 do 5½ 1921	5¼	5¼	5¼	....

*Ex dividend. ur—Under rule. ww—With warrants. war—Warrants.

MINNEAPOLIS FLOUR.

MINNEAPOLIS, Minn., Oct. 26 [AP].—FLOUR—Unchanged. Shipments, 37,720 sacks.

NOTICE OF CALL OF BONDS—School District No. 2, Yellowstone County, Mont.
Notice is hereby given that the undersigned School District has exercised its option to redeem the bonds mentioned in this notice of call and will accordingly pay par and accrued interest for the same upon January 1st, 1944. The bonds referred to herein are the 2¾% bonds of said School District bearing date of January 1st, 1939. SCHOOL DISTRICT NUMBER 2, Yellowstone County, Montana. Edward Lackien, Clerk, P. O. Box 1677, Billings, Montana.

MANUFACTURING EXECUTIVE

AVAILABLE — High-grade production executive with 22 years' practical experience. Electrical and mechanical equipment, tools, specialties, stampings and precision machined parts. Fully versed in shop practice and management, with outstanding records in production, organization and administrative accomplishments. A good organizer and accustomed to tough assignments.

Address C X 539, Tribune

CAN YOU USE ME? BANK TRUST DEPT.

Twenty years' experience. Member of Bar. Above draft age. Best of references. Would consider other opportunities.

Address E D 191, Tribune

WANTED IMMEDIATELY!

Sub-Contractors for Vital War Work

To assist us in producing a large quantity of heavy duty axles and transfer cases for Army trucks—now urgently required on large Government production program—we want to talk immediately to manufacturers with experience and available facilities for machining of forgings and malleable castings, or for gear cutting, together with facilities for assembling. We will pay for all necessary tools, jigs and fixtures. Deliveries to begin in March, 1944, and run through until the summer of 1945.

★

All Required Parts May Be Seen At Our Chicago Display

Last Day: October 27th

1037 West Adams Street, Chicago

No mail or phone inquiries. Send your representative to this display, staged through cooperation of the Chicago Ordnance District. It includes all of the axles, transfer cases, assemblies and component parts to be sub-contracted. All companies qualified to inspect this exhibit, on display in Chicago on the above dates only!

★

Your representative should have full knowledge of your equipment, production facilities and manpower. Representatives of the Standard Steel Spring Company and the Army Ordnance Department will be on hand to talk to your representatives—and full material and engineering specifications will be available for your review.

Standard Steel Spring Company
Gear and Axle Division
MADISON, ILLINOIS

SUBSIDY PLAN USED TO RULE CATTLE MARKET

Order Price Range Held to $1.

Meat Output Rises

Increased production of all classes of meat in federally inspected plants in the week ended Oct. 23 was reported by the war meat board yesterday. Reflecting seasonally heavier marketings of live stock, total meat production increased to 359 million pounds, a gain of 10 per cent over the preceding week. Nearly all the increase was in pork, output of which totaled 177 million pounds compared with 148 million pounds in the preceding week.

Washington, D. C., Oct. 26 (AP).—The government announced tonight a plan under which its "roll-back" subsidy on beef will be used in an effort to tighten control over live cattle prices and to give financial relief to a small group of slaughterers caught in a squeeze between controled meat prices and heretofore loosely controled cattle prices.

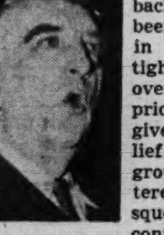

Fred M. Vinson.

The plan, which was announced by Fred M. Vinson, economic stabilization director, is expected to maintain prices of live cattle within a stated range approximating present market price levels. The range will be between $7.45 per hundred for lowest grade cattle to $16 for the highest grade.

[*P. O. Wilson, manager of the National Live Stock Producers' association, said yesterday "the OPA's new live cattle price policies would cause confusion, penalize the range cattle producer, and dry up feed lots." He said that the OPA announcement of these price controls came as a surprise and that the industry had been assured by OPA officials on Sept. 15 that no decision would be reached without a joint meeting with the live stock representatives.*]

Replaces Flat Subsidy.

The roll-back subsidy, inaugurated last June, has been $1.10 per hundred pounds of live cattle, irrespective of grade. This subsidy was established when the office of price administration rolled back meat prices 10 per cent. The subsidy, which is paid to processors and slaughterers, was designed to enable the latter to pay producers the same prices for live cattle as before the meat prices were reduced.

Today's action replaced the flat uniform subsidy rate with variable rates ranging from 50 cents for common, cutter and canner classes of cattle to $1.45 for good grade, with a 90 cent rate for medium grades and $1 for choice grades.

In order to be eligible for these subsidies, the slaughterer or processor must pay producers' prices within a specified range. That range by classes is: Cutter and canner cattle, $7.45 to $8.45; common grade, $10 to $11; medium grade, $12 to $13; good, $14.25 to $15.25, and choice, $15 to $16.

Payments Control Subsidy.

If a slaughterer pays outside these price ranges, his subsidy will be reduced by the amount he falls below the minimum or the amount he pays over the maximum.

The government set up a new subsidy payment of 80 cents per hundredweight to nonprocessing slaughterers—those who, it says, have been caught in a squeeze. Such slaughterers do not process cattle by-products and consequently are not in a position to compete equitably, Vinson said, with large slaughterers.

The graduated subsidies—by offering a higher rate on good grade cattle—are designed also to encourage the feeding of more cattle to heavier weights—a development which would provide the country with a larger supply of beef. The rates, however, are designed to discourage the production of choice or prime beef—a type which requires extra amounts of feed, time, and labor.

HOG PRICES SINK

A big increase in the receipts of spring pigs forced top grades below the OPA ceiling price at most of the country's leading packing centers yesterday. The peak in the Chicago stock yards, $14.70 per hundred pounds, was 5 cents below the federal limit, the first time the top here has been under $14.75 since the OPA ceiling was established Oct. 4.

All classes of steers, yearlings and heifers, except top kinds and common grades, were steady to weak and showed 25 cents loss for the first two days of the week. Grades between the two extremes were firm.

Most lambs brought steady prices.

GEORGESON & CO.
40 WALL STREET, NEW YORK
★
Recapitalizations

Admits OPA's Beef Ceilings Are Not Legal

[Chicago Tribune Press Service.]

Washington, D. C., Oct. 26.—Illegality of the government's wholesale beef price ceilings was admitted late today by Richard V. Gilbert, economic adviser to the office of price administration, in a 2½ hour hearing before the house agriculture committee which grilled OPA key executives relentlessly.

Gilbert revealed the new cattle price stabilization program announced this afternoon by Fred M. Vinson, economic stabilization director, was designed to pull the OPA out of a legal hole and enable it to face a court test pending before the Emergency Court of Appeals.

In response to persistent questioning by Rep. Richard M. Kleberg [D., Tex.] acting committee chairman, Gilbert disclosed that Prentiss M. Brown, former OPA chief, had declared the wholesale beef ceilings illegal and that Nathaniel L. Nathanson, OPA associate general counsel, had admitted the OPA's position was "shaky."

Gilbert Admits Injustice.

Gilbert asserted that the ceilings had done "an injustice to a large group of slaughterers" by denying them a fair profit margin as required by the price control act and admitted, "The OPA is open to criticism for not having taken some action sooner."

The "legal hole" from which the OPA is trying to extricate itself was disclosed by Kleberg's questioning in the Nagle case now before the federal Emergency Court of Appeals. The proceeding was started by N. H. Nagle, Inc., New York cattle slaughterers, which appealed for an order to force OPA to answer the firm's long pending protest that the wholesale beef ceilings were unfair and illegal because they didn't permit a fair profit.

The Nagle protest, similar to many others from slaughterers, followed an OPA complaint in the federal District court in New York accusing the firm of price ceiling violations.

Charge Made by Kleberg.

Kleberg charged the OPA prevailed upon Vinson to issue the new cattle price program in a hurried effort to strengthen its position before the Emergency court where he said it will have to admit the illegality of the wholesale beef ceilings.

"Did the trial of the pending case motivate the new regulation?" asked Kleberg. Gilbert replied that it had.

Skepticism that the new cattle price program would work was expressed by several western congressmen at the agriculture committee hearing. They charged that the effect is a ceiling on live cattle which does not cover the producer's increased feed and labor costs.

Rep. Victor Wickersham [D., Okla.] warned of a possible meat shortage next year resulting from the liquidation of female cattle this fall. He said the OPA was ruining hundreds of small cattle growers.

INCREASE VOTED IN TYPEWRITER COMPANY STOCK

New York, Oct. 26 (AP).—An increase in the common stock of Royal Typewriter company from 269,704 shares to 1,078,816, authorized by a vote of shareholders at today's annual meeting, will be used for a stock dividend, E. C. Faustmann, president, said.

The distribution will consist of three shares of new $1 par common stock on each outstanding share. The company said it sought a more suitable distribution of the stock preliminary to making application for listing on the New York Stock exchange.

Stockholders authorized a change in the stock from no par to $1 par.

The company, engaged in war work, can return to normal production within 90 days after the war ends, said Faustmann.

ARMY CANCELS GLIDER ORDER OF TIMM AIRCRAFT

Los Angeles, Cal., Oct. 26 [Special].—The first major contract to be canceled here because of a shortage of labor was announced today by the western procurement district of the army air forces material command. The contract terminated was with Timm Aircraft corporation for large troop and cargo carrying gliders.

O. W. Timm, president, said facilities of one plant would be utilized for fighter plane subassemblies. Another plant will continue to produce the N-2T-1 plastic plane for the navy and a third plant will make components for the Lockheed, Consolidated-Vultee, and Douglas companies.

TAX PRINCIPLE URGED IN WAR JOB CANCELING

Knowlson Suggests Sworn Claims.

BY CHARLES GOTTHART.

James S. Knowlson, president of the Stewart-Warner corporation and former vice chairman of the war production board, yesterday advocated a new approach to the "entirely inadequate" government procedure for settling war producers' claims arising from cancellation of government contracts.

He proposed use of the same principle followed in the filing of income tax returns, with contractors setting forth their claims under oath, prompt payment by the government to prevent hardship to companies with their working capital tied up in war business, and penalties exacted to protect the government in the event of fraud.

Knowlson, whose company was one of the first in the Chicago area to swing into large scale war production, made his recommendation as chairman of the Chicago post-war economic advisory council, and reported to Mayor Kelly.

Senate Group to Get Plan.

The problem of cushioning the shock to business of the sudden loss of war business is of such importance, Knowlson told the mayor, that "should it not be satisfactorily resolved the result would be to render futile any comprehensive program for post-war progress seeking to stabilize employment."

Knowlson asserted that congressional action was necessary to establish a standard practice in handling claims under contract termination and correct the existing lack of uniformity on the part of various government procurement agencies. He said that Sen. Scott W. Lucas [D., Ill.], a member of the senate committee on post-war planning, would call a Chicago meeting of the group to consider the proposal.

"Obviously the cancellation of war contracts must include some plan of immediate reimbursement for material both finished and in process, as otherwise many of the manufacturers will automatically be thrown into bankruptcy or forced to close down entirely, thus bringing about inevitable widespread unemployment," Knowlson said.

Present Safeguards Inadequate.

"It is apparent from a close study of the plans and procedures for contract cancellations so far contemplated by government agencies that the safeguards which they offer are entirely inadequate.

"As a substitute for negotiation procedures it is suggested as a logical solution that a procedure be set up similar to that employed by the internal revenue department in the filing of income tax returns."

Congress could set up adequate safeguards against falsification of claims, he said.

Altho the war department recently announced a plan under which its various agencies would "negotiate" claims, there is still no assurance that the government accounting office will yield its asserted right to audit all the items.

"Such negotiation would depend almost entirely upon the individual personalities and coöperation—or lack of it—of those intrusted with such negotiations," Knowlson said in recalling that some negotiations were not completed until 20 years after the last war.

Warns Experts May Quit.

Successful business men who are holding key army procurement posts as a patriotic duty probably will want to return to their private businesses after the war, Knowlson said, and warned:

"A wholesale loss of able men and the consequent turning of contract terminations over to government drudges and erratics might be a calamity for many contractors."

Under the war department agreement, contractors would have access to government guaranteed loans of 75 to 90 per cent of their claims, but, Knowlton declared, "It would not only be unfair to all manufacturers to require them to borrow money thru their banks to finance government obligations; it is feared that the smaller companies at least might have almost as much difficulty in this procedure as they experienced in their initial efforts to get into war production."

Members of the Chicago post-war council include John L. Bevan, president of the Illinois Central railroad; Philip R. Clarke, president of the City National Bank and Trust company, Henry T. Heald, president of the Illinois Institute of Technology; Victor Olander, secretary of the Illinois Federation of Labor, and Wilfred Sykes, president of the Inland Steel company.

Awarded October 27, 1943

Our thanks . . . to our employees for your devoted duty and excellence of your production . . . to the firms who have given us the opportunity of serving them. To all of you we express our deep appreciation for making possible this "award of high achievement"—a rare distinction in the metal finishing field. *We'll keep it flying!*

MASTER FINISHERS, INC.
2415-31 S. Prairie Ave. Chicago 16
LEAD COATING • CADMIUM AND ZINC PLATING • WRINKLING • ENAMELING

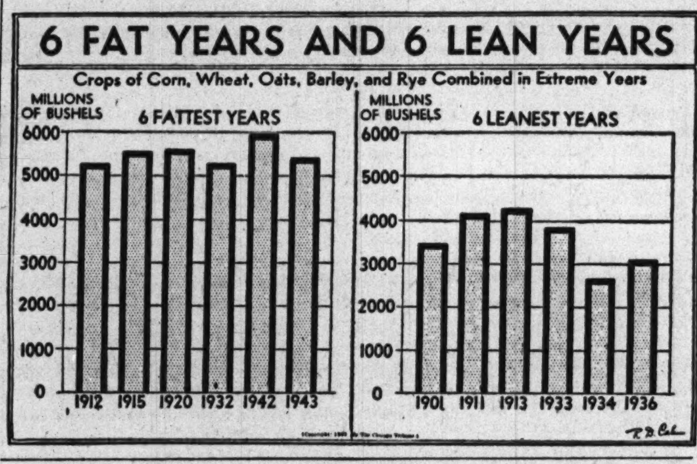

Battle Nears on Ending Tax of Margarine

Washington, D. C., Oct. 26 (AP).—A bitter controversy appeared imminent in congress today as the house agriculture committee opened hearings on a bill to remove federal taxes and restrictions on margarine.

Heralding the battle, Representatives W. R. Poage [D., Tex.] and August H. Andresen [R., Minn.], the latter head of the dairy bloc, tangled orally during today's hearing and Rep. Reid F. Murray [R., Wis.] contributed the comment that "the cotton block" in congress is a "honey." Cottonseed oil is an ingredient in margarine.

While Dr. A. J. Carlson, head of the physiology department of the University of Chicago, was urging passage of the pending measure, Poage asked Carlson if he did not think it better to have more milk during the war time shortage and use margarine in place of butter.

Argue Over Feed Supply.

Andresen interrupted to assert that if feed were made available plenty of milk and butter could be produced. Poage asked how feed could be "produced in Minnesota in 45 degrees below zero temperatures this winter," and Andresen replied southern alfalfa should be obtainable.

Andresen predicted the fight over the bill, introduced by Chairman Hampton P. Fulmer [D., S. C.] of the agriculture committee, would split the congressional farm bloc.

Dr. Carlson, who is a consultant for the food and drug administration, told the committee that "good" margarine now has nutritional value equal to butter.

Predicts Nutrition Gain.

"If margarine should decrease the consumption of butter and increase the consumption of whole milk," Dr. Carlson said, "the national nutrition would gain from it and the dairy farmers would suffer no loss.

"I do not advocate less consumption of butter, but I do advocate more consumption of whole milk and of available skim milk," he said.

When the margarine tax laws were enacted, he said, there was occasional fraud in sale of margarine for butter and there was not as much information on nutrition as now. The need for such a law has passed, he said, and the tax strikes mostly at the poor who need the nutrition.

GRAIN MARKETS FIRM ON BUYING OF CASH WHEAT

A revival in distillers' demand for cash wheat and removal of hedges gave the grain markets a firmer undertone yesterday on the Chicago Board of Trade. Altho the price tops were not maintained, closing wheat futures were ¼ to ⅜ cent a bushel higher. Oats finished ⅛ cent lower to ⅜ cent higher.

Sales of cash wheat to distillers were above 200,000 bushels but the demand was not as aggressive as a week earlier. Some buying of futures by mills appeared.

WHAT STOCKS DID

[Tuesday, Oct. 26, 1943.]

NEW YORK STOCKS.

TRIBUNE AVERAGES.

	25 indust.	25 rails.	50 stks.
High	164.24	27.07	95.65
Low	163.47	26.79	95.13
Close	164.03	27.01	95.52
Net change	+0.73	+0.23	+0.48

ASSOCIATED PRESS AVERAGES.

	30 ind.	15 rails.	15 util.	60 stks.
Net change	+0.4	+0.3	+0.2	+0.3
Tuesday	71.1	25.0	30.4	50.9
1943 high	74.6	27.4	36.8	53.3
1943 low	60.2	18.3	27.1	41.7

TRADING FIGURES.

	Oct. 26.	Oct. 25.
Advances	402	232
Declines	217	327
Unchanged	225	225
Total issues	844	784
New 1943 highs	18	23
New 1943 lows	3	3

DOW-JONES AVERAGES.

	30 ind.	20 rails.	15 util.	65 stks.
Opening	138.40	34.94	21.98	48.11
High	139.80	35.25	22.09	48.39
Low	138.19	34.91	21.88	48.03
Close	138.69	35.20	21.95	48.25
Net change	+0.47	+0.27	—0.03	+0.19

Transactions in stocks used in Dow-Jones averages: Industrials, 68,500; railroads, 48,520; utilities, 42,200. Total, 159,220.

Municipal Bonds
Interest Exempt from all Present Federal Income Taxes

NAME	RATE	MATURITY	YIELD
Cranston, Rhode Island	4%	1952-1957	1.20% to 1.45%
Cranston, Rhode Island	4¼%	1954-1956	1.35% to 1.45%
Providence, Rhode Island	4%	1956	1.40%

Glore, Forgan & Co.
Members of New York and Chicago Stock Exchanges
135 S. La Salle Street • Chicago 3 • ANDover 3000

'BAD' PENNIES FLOUT ADAGE AND FAIL TO RETURN, SAY BANKERS

BY AL CHASE.

The nation has a new "mystery" which is baffling all investigators.

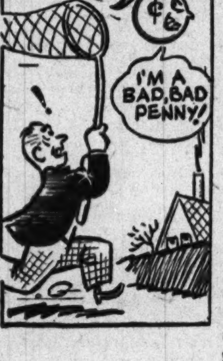

The new steel penny, bad boy of Uncle Sam's coin family [he just won't behave in vending machines] is slowly disappearing from circulation.

Where is he going and why? Federal officials, bankers, and the public are asking, and so far no one has given a plausible answer.

Fred Grimm, silver teller at the Federal Reserve Bank of Chicago, yesterday admitted he was puzzled over the situation.

"Some folks think the new penny is disappearing because it's being saved to buy war bonds," Grimm said. "Others claim it's because people are hoarding them believing the government will pay a premium for them. We get phone calls daily from people who ask if this will happen."

Loop banks say pennies, both copper and steel, are getting scarcer.

RAPS SABOTAGE HINTS IN PLANE OUTPUT FAILURE

Washington, D. C., Oct. 26 (AP).—Frederick Riebel, former president of the Brewster Aeronautical corporation, expressed today his conviction neither fraud nor sabotage had contributed to the company's plane production failures.

He advanced his opinion before the house naval subcommittee after Chairman Patrick H. Drewry [D., Va.] flatly declared that those two questions—along with "weak and inefficient management, labor obstructionism, and waste"—were under inquiry.

However, Riebel acknowledged he found "wisecracks and dirty drawings" on the fusilage of a Brewster plane which crashed at Floyd Bennett field, killing two men. His diary—part of the committee's record—mentioned an undriven rivet found in the wreckage, said the drawing had been "put on" by Brewster employes.

SEC BANS SALE OF MIDDLE WEST UNIT'S B STOCK

Philadelphia, Pa., Oct. 26 (AP).—The securities and exchange commission denied today an application by the United Service corporation for permission to sell its only remaining securities assets, 148,055 shares of United Public Utilities corporation's class "B" common stock, to Wilbur W. Thompson of Iron Mountain, Mich., for $16,000.

The company, a Middle West corporation subsidiary, is in the process of liquidation.

Approval was denied because the stock is "of a highly speculative character, the principal attribute of which is the right to elect one director and under present circumstances, this could easily represent the balance of power," the SEC said.

SALES MANAGER

A real opportunity for a top executive—with an Eastern textile processing organization. Position involves complete sales direction and administration. Present business 95% war work. Right man must be competent executive and must be well known in railroad and auto manufacturing circles.

Write complete details.

ADDRESS F X 516, TRIBUNE

Mechanical Engineers

substantial machinery manufacturer in Salt Lake City wants competent mechanical engineers with wide experience in draughting, machine design, gearing, etc. Permanent post-war work for competent men. Require certificate of availability. Mail applications stating references, education experience with full details. ADDRESS C X 540, TRIBUNE

THIRD QUARTER PROFIT OF U. S. STEEL MOUNTS

Board Votes Usual Dividend of $1.

The United States Steel corporation yesterday reported for the September quarter net income of $19,166,596, equal to $1.48 a share on the common stock, compared with $12,628,836, or 73 cents a share, in the third quarter of 1942.

Directors voted a dividend of $1 on the common stock payable Dec. 20. This brought 1943 payments to $4, the same as was paid last year.

Indicated net income of the corporation in the first nine months of 1943, compiled from quarterly reports, was $50,252,649, equal to $3.60 a common share, against $46,495,743, or $3.17 a share in the first nine months of 1942.

Shipments Below 1942.

Shipments of finished steel products in the third quarter amounted to 5,029,638 net tons, compared with 5,257,969 tons in the third quarter of 1942 and 4,890,034 tons in the second quarter of this year. Production of steel ingots and castings in the third quarter averaged 98.5 per cent of rated capacity, indicating a record quarterly tonnage, the report said.

Irving S. Olds, chairman, expressed concern over the coal situation resulting from the miners' current walkouts, and said the corporation's coal reserves are "scant" because high operations had prevented building up stockpiles. Lack of coal has forced the closing of several of the corporation's Alabama furnaces.

Butler Brothers, Chicago, reported net earnings of $572,723 for the third quarter, against $493,407 a year ago, equal to 41 and 35 cents a share on common stock in the respective periods.

For the nine months ended Sept. 30, profit was $1,235,007, or 81 cents a common share, compared with $1,015,239, or 63 cents a share, in the 1942 period. Sales were $86,897,731, an increase of 2.38 per cent over those for the nine months of 1942.

Consolidated Edison Earns More.

The Consolidated Edison company of New York and subsidiaries reported net income for the 12 months ended Sept. 30 was $32,056,257, equal after preferred dividend requirements to $1.84 a common share, against $28,567,498, or 1.54 a share, in the preceding 12 months.

The Interlake Iron corporation, Cleveland, and subsidiary showed profit of $126,278 in the quarter ended Sept. 30, equal to 6 cents a common share. Profit was $311,521, or 15 cents a share, in the third quarter last year.

[*Additional earnings statistics are one page 31.*]

Frankfort Distilleries Inc. Sold to Seagram, Calvert

Louisville, Ky., Oct. 26 (AP).—Purchase of 95 per cent of the stock of the Frankfort Distilleries, Inc., Louisville, by the Joseph E. Seagram & Sons company, and the Calvert Distilling company, was announced today. Menefee Wirgman, president of the Fidelity and Columbia Trust company, here said the deal involved approximately 43 million dollars.

Strike Stops Nash's Output of Propellers

Lansing, Mich., Oct. 26 [Special].—Production of propellers in the two local plants of Nash-Kelvinator corporation was halted today in the most serious work stoppage in Lansing war industries since Pearl Harbor.

Spokesmen for the Nash local of the UAW [CIO] said their members had voted to request President Roosevelt to take over operation of the plants for the army and said many of the approximately 8,000 employes were refusing to work while awaiting "government intervention."

The management issued a brief statement deploring the work stoppage and charged that the union, during negotiations at which efforts were being made "to reach a decision acceptable to all concerned," had "taken certain drastic steps which we feel are entirely unwarranted."

Strikers Vote Return.

Baltimore, Md., Oct. 26 (AP).—Some 150 tower crane operators involved in a seven day work stoppage at the Bethlehem-Fairfield shipyard unanimously voted tonight to resume work tomorrow provided the company reinstated them without loss of seniority, which the company earlier announced it would do.

The walkout last week came when cranemen said they were refused extra pay for lifting large overloads in violation of safety rules.

The yard reported that the stoppage forced postponement of the launching of the Liberty ship Theodore Roosevelt, scheduled for Navy day ceremonies tomorrow.

MORE MINERS RETURN.

More than 1,100 Illinois coal miners returned to work yesterday, leaving 4,400 of the state's 40,000 organized coal diggers idle.

The back-to-work move began after it was learned that a war labor board decision on a proposed wage contract was an immediate possibility.

Franklin county mines led the way as the Chicago, Wilmington and Franklin Coal company's No. 1, where 135 men were idle Monday, resumed full production and the 500 miners at Franklin county No. 7 at Royalton went back to the shafts after being idle Monday. Only 19 of 450 diggers at Peabody No. 18 and 33 of 475 men at Old Ben No. 8 at West Frankfort were back on the job. Six other Franklin county mines had full crews at work.

CASE DIRECTORS APPROVE PLAN TO SPLIT STOCK

Racine, Wis., Oct. 26 (AP).—Directors of J. I. Case company, agricultural equipment concern, have approved a plan calling for a four for one split of the company's common stock, it was announced today.

The proposal, to be submitted to stockholders at a meeting Dec. 9, involves a reduction in the par value of the common stock from $100 a share to $25, changing each share of $100 par into four shares of $25 par, and an increase in the number of shares authorized to four times the present authorized amount.

Stockholders also will consider a proposal that the preferred stock shall be entitled to four votes per share rather than one at present.

The management expressed the opinion the change in the common stock would tend to broaden and stabilize the market

STOCK PRICES RISE AS SALES VOLUME GROWS

Advance Is Paced by Distilleries.

New York, Oct. 26 (AP).—Selected stocks swung upward behind liquor specialties in today's market and, despite interruption of business toward the finish by a city-wide air raid drill alarm a number of favorites finished up 1 to several points at peak levels for 1943.

Trading was suspended in the final half hour when the sirens sounded, but for the first time in the memory of veteran members, the exchange governors decided to extend the session beyond the usual 3 p. m. closing. Dealings, consequently, were resumed at 3:20 p. m. and halted at 3:40 p. m. Altho the pace slowed appreciably toward the last, early activity put volume highest in more than a month.

Distilleries Lead Way.

Stimulating forces were predictions of rising whisky prices and the outlook for major distilleries after the war. Buying impetus also sprang from Russian Ukraine victories, mounting hopes for a successful conclusion of the Moscow conferences, pleasing earnings statements and dividends and continued tax optimism. The liquor group was undeterred by the vote of the house ways and means committee for a boost in excise taxes on alcoholic beverages.

J. I. Case jumped 4⅛ to 130⅛ at a new top for the year in the wake of approval by directors of a 4-for-1 splitup of the stock.

The Associated Press average of 60 stocks was up 0.3 of a point at 50.9.

CHICAGO LIST RISES.

Prices rose on increased volume of trading on the Chicago Stock exchange yesterday. Transactions totaled 27,000 shares. Among five issues reaching new 1943 highs, Western Union A was up 4½ at 46¾. Others reaching new peaks were Midland United A preferred, up ⅞ at 16¼; Great Lakes Dredge and Dock company, up ⅛ at 21⅝; Central and South West Utilities prior lien, up ½ at 112½, and Chicago Flexible Shaft, up ¼ at 83¼. Volume leaders included Midland United A preferred, Chicago corporation, up ⅛; Sterling Brewers, down ⅛; Middle West corporation, unchanged, and New York Central, up ⅛.

SIX MILLION GAIN MADE IN CHICAGO PLANT CAPACITY

Leverett S. Lyon, chief executive officer of the Chicago Association of Commerce, reported yesterday that $6,348,000 had been invested in Chicago area industrial plant capacity during October, raising the total since Jan. 1 to $149,949,937. The amount spent on new or expanded industrial facilities since the start of the war production program in 1940 was raised to $968,604,937.

One new company—Chicago Aviation Screw Manufacturers—was established at 1200 North Claremont avenue in October, and several manufacturers built additional plant facilities in this area.

Investor's Tax Kit-1943
TO HELP YOU EASE YOUR TAX PROBLEMS

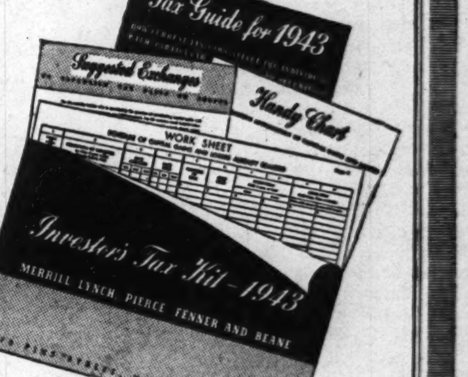

EVERY minute counts these days. But no matter how busy you are, you have to figure out your taxes. To help you simplify and solve your war-complicated tax problem, we have just brought out our 1943 Investor's Tax Kit.

Many investors will have to file an amended declaration on or before December 15th. Many such investors, therefore, should consider by that time what transactions, if any, they will make to establish capital gains and losses.

The Kit contains:

1. A Booklet entitled "Tax Guide for 1943," prepared for us by the Research Institute of America.
2. Work Sheets for computing Capital Gains and Losses.
3. Handy Chart—a graphic presentation of the treatment of Capital Gains and Losses by individuals.
4. Suggested Exchanges to Establish Tax Gains or Losses.

Our 1943 Investor's Tax Kit is yours for the asking—without cost or obligation. Our supply is limited because of wartime printing conditions, so phone or write today.

MERRILL LYNCH, PIERCE, FENNER & BEANE
Underwriters and Distributors of Investment Securities
Brokers in Securities and Commodities
Board of Trade Building — Chicago
Telephone: Wabash 8950

OPA HEARS WOES OF BUTCHER FOR WEALTHY TRADE

Explains How He Keeps North Shore Happy.

The special difficulties that beset a grocer and butcher dealing with the swank trade of the north shore were described in detail yesterday by Louis Abrahams, co-owner of three stores in Lake Forest, Winnetka, and Highland Park.

Abrahams took the stand in his own defense after hearing himself accused all day by OPA investigators and others of selling above ceiling prices. The hearing was held before Atty. Lionel Thorsness, sitting for W. M. McFarland, hearing commissioner for the office of price administration.

Name His Customers.

Even the names of the customers were brought into the hearing. On sales slips introduced as evidence in an effort to suspend Abrahams' businesses were such names as Joseph Addington, Laurance Armour, Lester Armour, Mrs. J. Ogden Armour, McCormick Blair, A. B. Dick, J. O. Hinckley, J. M. Cudahy, and Solomon A. Smith.

Abrahams conducted his own defense without a lawyer in yesterday's hearing. His partner, Henry Fields, was excused by agreement of both sides, from attending the session so he could go back to the suburbs and tend to his business.

Steak at 82½ Cents.

One investigator, Irene Rosen, read into the record her transcription of sales tickets to customers of the Lake Forest store. On Sept. 1 and 2, she said, these prices were charged:

To Addington, 1½ pounds of round steak at 55 cents; ceiling 45 cents. Lester Armour, 4 pounds of porterhouse steak at 82½ cents a pound; ceiling 53 cents.

Mrs. J. Ogden Armour, 1 pound of bacon at 52 cents; ceiling 41 cents.

McCormick Blair bought a pound of round steak at 55 cents, while Dick paid 56 cents, altho the ceiling was 45 cents. Hinckley paid 42 cents for a pound of lamb stew, the ceiling on which was 33 cents. Smith's ¼ pound of round steak, ground, cost him 60 cents a pound.

Too Busy to Worry.

At the end of the day's hearing, when Thorsness said he would have to refer a guilty finding to the commissioner for action, Abrahams said he thought he'd get a lawyer. Thorsness then granted a further hearing for Nov. 3.

"Our stores," Abrahams said, "handle a certain type of customer who demands special service. If he is willing to pay the price, I don't see why he should be deprived of it."

IGOE APPOINTS 5 TO HELP CITY FIX TRACTION PRICES

Negotiations for the setting of prices at which the City of Chicago may purchase the surface and elevated lines, with a view to consolidating them under municipal ownership, are to be started soon. This was assured yesterday when Judge Michael L. Igoe of the federal District court appointed a board of negotiators for the two companies.

The appointees are all attorneys: William P. Sidley, Thomas L. Marshall, William J. Friedman, Francis X. Busch, and Henry F. Tenney.

Representing the city will be Mayor Kelly and nine aldermen.

The elevated is in bankruptcy and the surface lines are in receivership, and therefore under court control. Under the mayor's plan the Chicago Motor Coach company also would be acquired.

At the request of Atty. William H. Sexton, Judge Igoe authorized Philip Harrington, city subway commissioner, to practice in the federal courts.

Two members of the transit commission of Toronto, Ont., conferred with the mayor and a delegation of aldermen. They are W. C. McBrien and H. C. Patton.

COUNCIL GROUP TO BE SELECTED FOR POLIO STUDY

The city council's health committee acted yesterday to establish a permanent committee for the study and possible control of poliomyelitis. Ald. Joseph Gillespie [29th], chairman of the committee, is expected to name the members today. The decision to name the group came after a discussion of the 1943 outbreak of infantile paralysis. Yesterday's report up to 9 a. m. listed five new cases in the city, raising the total to 938 cases and 83 deaths.

Dr. Herman N. Bundesen, president of the board of health, was criticized by Ald. Theron Merryman [45th], who told the health committee: "He [Bundesen] doesn't even want to look at reports from all over the country on poliomyelitis." Merryman said his criticism followed Dr. Bundesen's refusal to study a film portrayal of infantile paralysis research as compiled by the American Society of Sanitary Engineers.

No new cases in suburban areas were reported yesterday.

$37,638,969 SPENT IN 3D QUARTER, SCHOOLS REPORT

The financial statement of the board of education for the quarter ended Sept. 30 showed cash on hand was $10,053,605. Total receipts for the period, which included the September tax penalty date, were $42,483,321, which, added to cash on hand July 1, made a total of $47,692,575. Disbursements for the period were $37,638,969.

On Sept. 30 the city corporate fund, according to Controller Robert B. Upham, had cash funds of $1,306,681. Receipts of the fund in the three months totaled $16,149,747 and disbursements were $14,843,066.

Truck Accident

[TRIBUNE Photo.]

The truck in the sidewalk hole.

A big transport truck operated by the Mid-State Freight lines backed onto the sidewalk at 620 West Monroe street yesterday while making a delivery there. Five feet of the sidewalk gave way under the weight. The driver was Joseph Rubery, 2624 Arthington street.

$4,000 WINDFALL SPLITS COUPLE AFTER 20 YEARS

Mrs. Edna Oliver, 45 years old, of 9229 Cottage Grove avenue, seeking separate maintenance for herself and her three children, charged in Superior court yesterday that her husband of 20 years, Frederick, 46, had locked the family out of their home. The husband asserted the trouble started when she allegedly squandered $4,000.

"I'm a laborer and I recently received $4,000 for injuries I suffered," he told Judge Joseph Sabath. "I gave her the money to bank and then I discovered she had squandered most of it."

Norman Becker, representing the wife, said that while some money had been spent to maintain the family, most of it had been lost by Oliver in betting on the horses. "He's probably the worst picker in the city," Becker asserted. "He never gets a winner."

Judge Sabath directed that Oliver live in a hotel and let his wife and the children, James, 19; Jean, 17, and Paul, 13, occupy the home until Nov. 2, when he will hold further hearings.

TEAMWORK WAY TO DO PEACE JOB, U. C. GROUP TOLD

To save free enterprise after the war, business must be assured no policy or tax program will be formulated to injure it. This was the substance of speeches made yesterday before the citizens' board of the University of Chicago. The speakers were members of the committee for economic development, a national organization of university and business men.

It was the consensus also that representatives of business and the higher educational institutions should meet now, so that business may enjoy benefit of the best in economic advances and so scholarship may learn the practice of its principles.

The bad effect of doles was emphasized by William B. Benton, the committee's vice chairman and vice president of the university. Other speakers were Prof. Neil Jacoby and Prof. T. O. Yntema, the committee's research director.

WOMAN DIES ON STREET CAR.

Mrs. Catherine Dennison, 65 years old, of 5137 Princeton avenue, died of a heart attack yesterday while on a 51st street car at Michigan avenue.

WANT AD INDEX

	Page.	Col.
Auction Sales	34	4
Automobiles—		
Autos, Tucks To Rent	43	3
Repairing and Accessories	43	3
Tires	43	7
Trailers, Passenger and Utility	43	7
Trucks	43	7
Used Automobiles—For Sale	43	1
Wanted	43	3
Aviation	41	3
Bar and Store Fixtures	42	8
Bicycles and Motorcycles	43	7
Board and Lodging	41	4
Wanted	41	4
Boats, Yachts, Etc	43	7
Building Material	43	8
Heating and Plumbing Supplies	43	8
Lumber	43	8
Stokers, Oil, and Gas Burners	43	8
Business Opportunities—		
Businesses For Sale	42	6
Concessions, Locations and Leases	42	6
Job Lots	42	6
Manufacturing	42	6
Wanted	42	6
Business Personals	34	3
Bus Transportation	37	8
Cameras and Optical Goods	41	8
Cemeteries	22	5
Clothing, Furs, Etc	41	6
Collections	41	3
Dancing Schools	34	4
Death Notices	22	5
Dogs, Cats and Pets	43	8
Employment Agencies—Men	34	5
Employment Agencies—Women	38	1
Financial Service	42	8
Furniture	41	7
Garages	43	3
Help Wanted—Men	34	6
Help Wanted—Men	37	1
Help Wanted—Women	38	2
Help Wanted—Women	41	1
Horses, Harness, and Wagons	41	3
Hotels and Apartment Hotels	41	5
Home Furnishings and Furniture	41	7
Home Furnishings Wanted	41	8
Household Appliances	41	8
Houses—See Real Estate and To Rent		
Hunting Property and Privileges	34	4
Jewelry, Old Gold, Etc	42	8
Legal Notices	43	8
Loans—Personal and Business	42	7
Lost and Found	37	8
Machinery and Equipment	43	8
Wanted	43	8
Mausoleums and Monuments	22	5
Miscellaneous [For Sale]	41	3
Wanted	41	3
Mortgages [See Real Estate Loans]	42	5
Motorcycles and Bicycles	43	7
Moving and Storage	43	7
Musical Instruments	34	3
Office Furniture and Devices	41	8
Patents, Patent Attorneys	34	4
Personal	34	3
Pianos [See Musical Instruments]	34	3
Poultry, Chicks, and Equip	42	5
Radios, Supplies and Service	41	8
Rug Cleaning	41	8
Real Estate—		
Acre Property	42	4
Apartment Buildings	42	1
Business Property	42	2
Farm Lands	42	5
Farm Material	42	5
Farm Help	42	5
For Exchange	42	5
Houses	42	2
Houses Built to Order	42	3
Industrial Property	41	6
Loans, Mortgages	42	5
Other Cities	42	4
Resorts	42	4
Suburban	42	3
Vacant	42	3
Wanted	42	3
Sewing Machines	41	3
Situations Wanted	34	4
Sporting Goods	42	8
Store and Bar Fixtures	42	8
Stoves [See Household Appliances]	41	8
To Rent—		
Apartments	41	5
Apartments and Rooms to Share	41	4
Farms	42	5
Furnished Houses	41	5
Furnished Apartments	41	5
Houses [City and Suburban]	41	5
Industrial Property	41	6
Offices and Shops	41	6
Rooms	41	4
Stores	41	6
Travel	37	8
Trade Schools—Men	37	8
Trade Schools—Women	41	3
Typewriters and Supplies	34	4
Undertakers	22	5
Wanted—To Rent—		
Apartments	41	6
Houses	41	5
Offices, Stores and Lofts	41	6
Rooms	41	4

MILK DELIVERY LAWS BROKEN, ALDERMEN SAY

Complaints on the new schedules of milk deliveries prompted a letter to Dr. Herman N. Bundesen, president of the board of health, yesterday from the health committee of city council. Chairman Joseph S. Gillespie [29th] was authorized to ask Bundesen why city ordinances governing milk delivery are being violated. Gillespie told his committee that storekeepers, women's organizations, and union dairy workers are complaining that the new rule forbidding milk deliveries on Sunday results in Monday's milk products bearing dates 24 hours older. The letter will ask Bundesen to cite the ordinance that permits this extension, Gillespie said.

—MUSICAL INSTRUMENTS—
Pianos and Players.

WE PAY MORE CASH FOR YOUR Grands—Uprights—Spinets MERRIMAC 4026 Chicago's oldest used piano dealer.

FACTORY TO YOU Mirrapianos, converted and restyled in modern, conventional and Louis XV. spinet design; $219 up; good used upright, $85. Inquire about our NEW 88 note 36 in. high spinet piano. GULBRANSEN FACTORY 816 N. KEDZIE. VAN BUREN 9000. Op. da. 8:30-5 p.m.; Thur. till 9; Sun. 1-5.

CHICAGO PIANO EXCHANGE PAYS TOP PRICES GRANDS, UPRIGHTS, SPINETS. Chicago's largest used piano dealer. KEYSTONE 2221

OPEN TONIGHT UNTIL 9 P. M. BIG FACTORY SALE COME EARLY FOR BEST SELECTIONS. SEE THESE USED PIANO BARGAINS. GRANDS, $395 UP. UPRIGHTS, $85 UP. KIMBALL FACTORY, 2611 S. California.

SPOT CASH TOP PRICE For used grand, spinet, or plain case upright; not over 54 in. high. MR. KUSSMANN. HARRISON 1656

PAY UP TO $1,000! GRANDS—PAY UP TO......$1,000 SPINETS—PAY UP TO......$400 MIDGETS—PAY UP TO......$200 VAN BUREN 6100.

GOOD used pianos—$35; terms, $1.50 a wk. The smallest standard size piano keyboard; full 88 note. Fireproof Private Piano Warehouse, No. 3, corner S Ashland and 39th-st. Open till 9 p. m.

SPOT CASH For your used upright, player, spinet, or small grand piano. Telephone VAN BUREN 9000.

TOP CASH PRICES FOR— GRANDS—UPRIGHTS—SPINETS AND MIDGETS. MERRIMAC 2811.

SMALL BABY GRANDS. Refinished; ideal for small apartments. Your inspection invited. Minimum terms. CABLE'S, 228 S. Wabash. Op. Mon. eve.

STEINWAY GRAND—Like new. Want rel. party to take over small monthly paymt. See MR. RUSSELL, credit mgr. Wab. 6900. BALDWIN PIANO CO., 323 S. Wabash.

WANTED—STEINWAY GRAND. WILL PAY $700 CASH. KEYSTONE 2489.

HIGHEST SPOT CASH FOR GRAND OR UPRIGHT PIANOS. SHELDRAKE 5797.

BIG bargains in Steinway, Baldwin, Mason & Hamlin; other standard grands. North Shore Piano Mart, 6230 Broadway.

STUDENT piano—True pitch, 4 ft. 8 in. high, fine make; $79; free deliv. $5 mo. WYMAN'S, Republic Bldg., 209 S. State.

FINE REBUILT AND USED UPRIGHTS. Mason & Hamlin, Cable, Kingsbury. CABLE'S, 228 S. Wabash. Op. Mon. eve.

CABLE—Beautiful mahogany baby grand. Tone, action, appearance like new. Call Sheldrake 8414 to inspect.

STEINWAY baby grand Duo-art player—In beautiful condition. Excellent tone. Call State 7865.

WANT THIS WEEK—SPINET OR SMALL UPRIGHT; CASH. LAKEVIEW 5498.

USED Horner upright piano—A1 condition. $35. Rav. 1278.

WILL PAY well for grand, spinet, or good upright. Cash. Sheldrake 8414.

STEINWAY or Mason-Hamlin grand wanted from pvt. pty. only. Pay cash. Shel. 9583.

$400 FOR spinet or small grand; or top price for gd. upright. Sunnyside 2512.

BEAUTIFUL LYON & HEALY GRAND. SAC. LIKE NEW. 6512 N. CLARK.

WANT THIS WEEK—SPINET OR SMALL UPRIGHT; CASH. LAKEVIEW 5498.

WILL pay $700 cash for Steinway grand. Phone Merrimac 8313.

FOR sale—Player piano; good condition. 5323 South Sacramento.

WANTED—For spot cash. Grand, Spinet, Studio Upright. 7822 Cottage Grove.

BARGAINS in 44 in. studio uprights. MOIST PIANO CO., 5509 Broadway.

WE pay up to $1,100 for Grands; up to $500 for Spinets; cash. TUXEDO 7882.

UPRIGHTS grands, and spinets wanted—Highest price paid. WENTWORTH 8724.

GOOD small uprights and grand pianos Schwartz Bros. Stor., 7012 Stony Island

WANTED—Grand pianos, spinets, uprights. Highest cash prices paid. But. 3700.

WANTED—Grand, spinet, or studio pianos for cash. Austin 4927.

SPINET—GRAND—STUDIO PIANOS. Terms. Victor Storage Whse., 4809 Lake

FOR SALE—SMALL UPRIGHT PIANO. 5441 S. ASHLAND-AV.

OUT of town musician will pay up to $325 for good spinet. Harrison 7789.

Accordions.

ACCORDION and saxophone wanted—State price. Address C T 14, Tribune.

120 BASS, $40—Streamlined; 2-SW; like new; sacr. 754 N. Damen. Seeley 6270.

WANT 120B ACCORDION FROM PRIVATE PARTY. CASH. SEELEY 5915.

ACCORDION WANTED—FROM PRIVATE PARTY. Will pay cash. SEELEY 8475.

Organs.

WANTED—A Hammond or Orgatron organ Call South Shore 0281.

Wind, String, Etc.

BARITONE saxophone to sell—Reas. Laf. 5969.

TRUMPETS—Cornets, higrade Guitars, Violin bows. Music stands. 914 Maxwell.

—PERSONAL—

WITNESSES OF ACCIDENT on southbound Ashland-av. st. car, nr. 47th-st., approx. 6:30 a. m., Jan. 23, 1943, when Alice Scott was injured, call or write Atty. Geo. C. Adams, 64 W. Randolph. Dea. 0882. Will pay expenses.

WE have purchased stock and fixture of grocery store at 1019-21 E. 61st-st. Will not be liable and will not assume any liability for indebtedness contracted previous to this date by former owner. AGNES CASS AND SOPHIE LINVOG.

NOT RESPONSIBLE for any debts other than those contracted by myself. JESSE F. RUNGE, Honolulu, Territory Hawaii. HERBERT B. RUNGE, Trustee, 947 Elmwood-av., Evanston, Ill.

HAVE sold Lundine Watch Repair Service, located at 10 S. Wabash-av. Not responsible for any debts unless contracted by ourselves. Roger and Edna Lundine.

NOT responsible for any debts but those contracted by myself. Mrs. Anna Manning, 5508 Ingleside.

NOT responsible for any debts contracted by any one but myself. Lorena V. Hugger, 4412½ Drexel-blvd.

NOT responsible for any debts other than my own. Edward W. Norden, 10137 S. Union-avenue.

HAVE Sold My Business—Not responsible for debts contracted after Oct. 25, 1943. Gertrude King, nee Stateman, 831 E. 39th.

NOT resp. for any debts unless contracted by myself. STEPHEN C. PALENICA, 4441 South Wolcott-av., Chicago, Ill.

HAVE sold my tavern at 2941 N. Clark. Responsible for my own debts only. J. A. Schwendinger, 2876 N. Clark-st.

MY MEAT market sold Oct. 18—Responsible for my own debts only. RAY KRIZ, 1254 N. Lockwood-av.

YOUNG man leaving for Los Angeles this wk.; will do any unfinished business for you. Address K 430, Tribune

C. V. D.—Must hear from you to adjust things. Totsie, Pewaukee, Wis.

RESPONSIBLE for my own debts only. Robert Hedley, 4713 Beacon-st.

RESP. for debts contracted by myself only Stanley Papevis, 6224 Dorchester.

JOSEPH J. FICHT—Mother very ill. THERESA.

LEONTINE — Please come home. I need you. GUS.

THANKS to Our Mother of Sorrows for favors granted. N. J. D.

RESPONSIBLE for my own debts only. John C. Dax, Barrington, Ill.

—BUSINESS PERSONALS—

MISSING PERSONS LOCATED. Refund if not located. Also proof of birth established for birth certificates. Mr. Daugherty, 140 N. Dearborn. Ran. 2392

RUMMAGE sale—Trumble P. T. A., Thursday, Oct. 28. 5306 N. Clark-st., 10-3.

OIL permanent, $3; Creme, $4.50. Crystal, 5 S. Wabash. R. 220. Dearborn 1872.

—SITUATIONS WANTED—MEN—
Stores and Offices.

ACCT. and U trained; energetic; A-1 refs.; 22 yrs. exp.; all books P. & L. stat., taxes, etc.; des. full chg. med. ofc.; $60 wk. Address K 405, Tribune.

ACCOUNTANT—Complete accounting and bookkeeping service; all statements and taxes; certified reports. HYDE PARK 5958.

ACCT.-BKKPR.—Exp. Gen. Led. and Stmts. N. U. Acctg. Educ. Min. sal $250; perm. Address K 529, Tribune.

ACCOUNTANT will keep books for small bus. pt. time. Parkinson, 2223 W. Highlnd

ACCT.—Part time bkkpg., auditing taxes; reas. Cen. 0372, days; Jun. 1027, eve.

BKKPR. and acct., expd., eld. part or full time. Address K 567, Tribune.

F. F. BILLER—Desires steady posit.; prefer nites; know manufact.; gnl. office exper. Address K 599, Tribune.

PART time services available for bookkeeping, accounting and auditing by C. P. A. Address K 565, Tribune.

Executives and Managers.

SALES MANAGER OR ASSISTANT 20 years' successful management; good organizer. Able to train and direct sales force, plan promotion campaigns. Age 44, now earning $6,000. ADDRESS K 425, TRIBUNE.

EXECUTIVE—Available for position with future. Age 39; married. You may be seeking experience. I have executive, operation, and management engineering background. In direct charge of people, with responsibility and authority for 15½ years. Address K 418, Tribune.

WAR VITAL INDUSTRIES—Former field mgr., direct sales co., ext. pub. contact exp. and trng. slsmn., wants work in vital ind.; west side; pers'l pref.; age 25; army, hon. discharge; min. $50 wk.; not much standing; where will I fit? Vil. 3018.

COST Acct. Executive—Metal products; more than 30 years' experience; job operation, process std. costs, installation, ledger controls, mo. stmts.; N. W. U. and Walton training. Send for abstract. Address J 546, Tribune.

TAX ACCT.-ATTY.—Thoroughly experienced; excess profits tax; federal and state taxation; desires position as tax supervisor or house attorney; $6,500; state name of company and nature of position. Address K 431, Tribune.

MLLIRY. mgr.—Exp., would like to mge. store; conv. transp. to n.s. Davis 2695.

ATTY. — Exec. ability, wants connection with corporation. Address K 419, Tribune.

AUDITOR-Acct.—14 yrs.; coll. grad.; indus., analyti. gov. Address C L 321, Tribune

Butlers, Chauff'rs, Housemen, Etc.

COOK, houseman—Experienced Jap; 5 yrs. last place, A-1; city ref. Go any place. 3610 Ellis-av., Oak. 6610. Nawata.

HOUSEMAN — Am.-Japanese; army discharge; lgt. wrk. in priv. home. Mon. 0258

HOUSEMAN—White; 45 yrs.; priv. home preferred. Address K 423, Tribune.

Professions and Trades.

AVAILABLE—Young man, draft exempt; exud. prod. and mech. engineer for position in mfg. or sales. Will travel. Address F B 151, Tribune.

CARPENTER—Day or contract; insured; city-wide. Erickson, Mohawk 5579.

CARPENTER-CONTRACTOR — Repair and remodeling. Juniper 6697. Carlson.

CARPENTER—Repairs, alterations, interior, exterior, porches, steps. Spa. 8515.

CEMENT or concrete work of all kinds; licensed for public walks. Mohawk 5578.

COMPANION to invalid—Uni. grad.; typist; masseur. Address P 472, Tribune.

ELECTRICIAN maintenance; general repair exp.; A-1 ref. Peterson. Sac. 2840.

INSPECTOR—EXP'D or inside salesman; will tackle any work; loop pref.; 45 yrs.; lively, clever, clean cut; hrs. 7-12 p. m. Hay. 9113, after 6:30 p. m.

LAW school—4 yrs.' training in personnel and Ind. Rel. Form. empl. by Diesel motor mfr. Age 44. Clark. Plaza 9082.

LICENSED Engineer—Refrigeration experience; available immed. Palisade 1749.

MAN—12 yrs.' exp. in electrical and mechanical assembly as foreman desires job as foreman or production manager with good future. Prefer N. W. side. Address F B 114, Tribune.

PAINT, paper hanging, calcimining; best work and material. Call Gra. 2961.

PAINTERS decorators—Dependable. Work guaranteed; labor insured. Rog. Pk. 4760.

PAINTING and decorating int. and ext.; finest work; reas. Insured. Mid. 9872.

PLASTERING, patching, brick and cement work, City-wide. Erickson, Moh. 5577.

SURVEYOR or Ast. Eng.—8 yrs. exp.; last 2 yrs. on vital defense construction projects. Address K 595, Tribune.

TENOR BANJOIST wishes connection with string or dance orchestra. Address K 498, Tribune.

TRAFFIC MGR. OR ASST.—39 yrs.; 15 years' experience. Address H 256, Tribune.

Clubs, Hotels, and Restaurants.

COOK—Jap, expd. all around S. side pref. Charley. Whitehall 7874.

Man—Age 42; sober, reliable, neat; work liquor lounge; learn bartender trade; Sat. and Sun. nite. Bittersweet 4319.

Salesmen.

DRAFT defd.—25 yrs.' exp. route sales in Chi. and subs. Address K 422, Tribune.

Miscellaneous.

BACHELOR—Age 50; retired U. S. army; wants inside work; exper. hotel clerk; 10 yrs. personnel office army; can type; fair at fig.; excel. char.; in reply state full particulars. Address K 406, Tribune.

LEGAL training; age 40; capable; seeks similar work for 4 to 6 hrs. in war defense plant. Address K 414, Tribune.

ALL round man—Care of estate or priv. home; exc. refs. Address H 261, Tribune.

—SITUATIONS WANTED—WOMEN—
Stores and Offices.

CLERICAL work—Any kind but typing; at home; 4 hrs. day; will pick up and deliver daily. Address H 260, Tribune.

CORRESP.-SECY.—Writes resultful letters and adv. copy. Unusual. cap. secy. fam. all ofc.-sales wk. Address K 485, Tribune.

PERSONNEL—Univ. grad.; 15 mo. exp.; responsible position. Address K 499, Tribune.

SECY.—12 yrs. general experience; alert; capable; loop; $35 min. Hyd. 9888.

SECRETARY—Neat; efficient; 7 yrs.' varied exper.; perm.; $35-$40. Kildare 0178.

SECY.—Exp.; competent; prefers adv. agcy. 5 day week. Edgewater 5310.

STENO., typist, good at figures; homework or eves. Address K 412, Tribune.

SWBD. oper.—P.B.X.; receptionist; 18 years' exp.; exc. refs. Address H 302, Tribune.

TYPING-general office—4½ years exper. $32.50 week. Irving 9424.

TYPIST and Steno.—Experienced. Work at home. Dorchester 5807.

TYPIST—Expd.; wants typing to do at home. Belmont 5722.

Professions and Trades.

CONSULTANT—Widely experienced, desires opportunity to write very helpful and interesting newspaper columns on Family and Personal problems. ADDRESS C P 41, TRIBUNE.

Household Help.

CLEANING and laundry—A-1. Best refs. Tues., Thurs. or Friday. Engl. 10535.

COOK—Some hsw.; white; eld.; stay or go; gd. refs.; $30-$35. Pla. 9266. Mrs. Burns.

COOK and maid exper.—Colored; will live in; 1st class refs.; $30. Beverly 9772.

COOK and 2d maid—Compet.; 2 friends; lg. exp.; no ldry.; $28-25. Bit. 9870.

DAY work, colored girl, $4 and car fare. Kenwood 3524.

DAY work—Cleaning, laundry, windows; assist at parties. Midway 8767.

ELDERLY, refined woman seeks position as companion to same. Light housework if required. Jun. 4505.

HOUSEKEEPER-Companion—Elderly couple or woman. Excellent references. $20. Will stay. Address K 569, Tribune.

HSKPR.—To take care of eld. person or cpl. Ard. 5679 or address K 432, Tribune.

LAUNDRY—Genl. cleaning, by the day; col. Expd.; ref. Oakland 6586.

LAUNDRESS-cleaning—A-1. Victory 8419.

WOMAN—Middle aged, white, wants employment as a cook and housekeeper in private home. References. ADDRESS C T 23, TRIBUNE.

Miscellaneous.

WOMAN wants work at home. Prefer addressing envelopes in longhand. Address C T 19, Tribune.

2 WOMEN—Office or lt. fac. wk.; 5 hours daily; no standing; north side. Ard. 5986.

TYPING done at home by experienced person; moderate rates. Virginia 3754.

Employment Agencies.

CLEAN. laund., wind., factory. Robinson Agcy., Atl. 9579. 10 a.m.-1 p.m. other hours. Liv. 3117.

CLEANING, laundry—Fast; $4-$5, car fare. Evelyn's Placement Service. Ken. 8085

—DANCING SCHOOLS—

50c—BEGINNERS' CLASS—50c. Mon., Tues., Wed., Thurs., Sat., Sun. eves. at 8. Pri. lessons any time, $1.50. Teresa Dolan, 1208 E. 63d-st. Hyde Park 3080.

SPECIALIZE IN BEGINNERS. Lea's Studios, 1041 E. 63d-st. Hyde Park 1113. 1661 E. 79th-st. Sou. Shore 5171.

WE TEACH young and old to relax, dance. Private, $1.25; class Mon., 8 p. m., 50c. H. Anderson, 155 N. Clark-738 Sheridan

—CHRISTMAS SUGGESTIONS—

CHRISTMAS TREES. I will deliver to you a fine Balsam tree, 5-9 ft. from $3-$4 C. O. D. $1 deposit will guar. del. to your home [Chgo. and vic. only]. Send order to J. Enkich, 3408 W. Bertean, Chicago 18. Ind. 8339. DEP. REFUNDED IF NOT SATISFIED.

HUNTING PROPERTY AND PRIVILEGES

FOR sale—Type cab., Miller Major chasses, Blatchford base, Hacker plate gauge, A. T. F. spray guns. Phone Har. 5550.

WANT duck hunting privilege; prefer close to Chgo.; wk. ds. 2d Apt., 1523 W. 89th.

—TYPEWRITERS AND SUPPLIES—

CORONA portable, $15; Oliver, Rem., Royal Smith, Underwood. We buy, repair an machine. 4523 Broadway. Lon. 8653.

—AUCTION SALES—

WILLIAMS, BARKER & SEVERN CO. Est. 1870. 220 S. Wabash. Har. 3777

—PATENTS—PATENT ATTORNEYS—

PATENT ATTORNEY—ENGINEER. D. M. HELLER, 134 N. La Salle. Fra. 5056

—EMPLOYMENT AGENCIES—MEN—

O'SHEA
Buyer-elect $3,600
6 chemical engrs......$5,200
Radio engineer......$6,000
Plant engr.-maint......$7,500
Elect. engrs., experienced in develop. work......$6,000
Asst. master mech......$7,500
Chief engr., indust......$7,500
Industrial engrs......$8,400
Time study engrs......$4,200
Mach. shop foreman......$7,000
Chief prod. engr......$7,200
Personnel mgrs....$42-$6,000
Machine designers......$5,200
Mech. draftsmen......$3,600
5 job evaluation......$6,000
Storehouse keepers......$3,600
Sales engineers......$4,200
Trainees, $2,400
LEARN EXPEDITING, PERSONNEL, CORRESPONDENCE, ACCOUNTING, SALES, COST WORK, INENTORY CONTROL, ETC.
TAX ACCOUNTANT $6,000
COST AUDITOR $4,200
AUDITOR—TRAVELING $4,200
AUDITOR—INTERNAL $3,600
COST CLERK—1 yr. exp. $2,700
Sales—Industrial, $3,600
JR. ACCOUNTANTS—ANY EXP. $2,700
VOUCHER CLERK—40 HRS. $2,100
LEARN MARKET REPORTING $2,100
CREDIT-COLLECTION—LOOP $3,000
ADVERTISING MANAGER $4,800
Jr. Exec., $2,700
ADVERTISING MGR.—Ctlog. exp. $3,900
GENERAL LEDGER CLERK $4,200
CASUALTY INSURANCE—SALES $2,700
JR. SALES—INDUSTRIAL $2,700
Timekeeper, $2,400
ORDER CLERK—CORRESP. $2,600
ASST. OFFICE MANAGER $2,400
SALES CORRESPONDENT $2,700
PURCHASING—MILL SUPPLIES $2,400
O'SHEA
64 E. JACKSON. WABASH 1884.

"TRIANGLE"
ROBERT BULL
6 PH. D.'S—INORGANIC OR PHYSICAL CHEMISTRY. $275-$425.
3 COPYWRITERS. INDUSTRIAL OR ELEC. MFG. EXPER. PITTSBURGH. $4,000.
PERSONNEL ASSISTANT $4,500
COMMERCIAL ARTIST, RETOUCH $2,700
OFFICE MGR., METHODS, ETC. $4,000
10 ACCTS., ANY EXP. $2,600 TO $5,000
4 PAY ROLL AND TIMEKEEPERS $175
HOBART CLEVELAND
SALESMAN, $75.00 WKLY. PLUS COM., CAR FURNISHED, OPPTY. TO EARN $200 WKLY.
MARKET RESEARCH, $7,000.
SALES ENGINEER, $10,000.
ACCOUNTANT—SALES, $8,000.
SALES—POWER PLANT, $5,000.
TAX ACCOUNTNT.—ASST. PRES. $4,800.
CHEMIST—LUBRICANTS, $3,600.
HARRY J. SHEAN
Process Engrs., $350-$650
5 TM. STDY. MEN—ANY EXP. $300-370.
Industrial engineers ......To $8,000
FACTORY—SHOP
TRUCK DRIVERS—ANY EXP. $50,000 up
PRINTERS, PAPER CUTTERS $55.00
WOOD PLANING FOREMAN ......OPEN
LATHE TURRET, ENGINE ......$65 UP
GUARDS ......$150 UP
MANY MORE NOT LISTED.
"TRIANGLE"
202 So. State-st., 4th Floor

...MONARCH...
CHIEF INSPECTOR—Radio $5,000
DEVELOPMNT. ENG.—Elec. mot. $10,000
CHIEF ENGR.—Mfg. and design $9,000
ELECTRICAL ENGINEER $8,500
CHIEF ENGINEER—Industrial $8,000
MECHANICAL ENG. $7,500
PROCESS ENGINEER $6,500
PRODUCT ENGINEER $6,000
PROCESSORS—Screw machine $6,000
TOOL DESIGNER $6,000
METALLURGIST $5,000
DRAFTSMEN ......To $4,000
CHEMISTS—Organic, inorganic. To $5,000
SALES ENGINEER $6,000
AVIATION—Sales engr., contracts. $6,600
ELECTRONICS—Sls. engr., cntrcts. $6,600
EXECUTIVE—Sales, trainee $5,200
EXECUTIVE—Sales, industrial $5,000
SALES—Promotion, tires $4,200
SALES—Electric motors $3,600
CHEMICAL sales—Industrial $3,300
COMPTROLLER $6,000
CHIEF ACCT.—MFG. $4,500
TAX ACCT. $4,800
ACCOUNTANT—Young; new fact. $3,800
ACCOUNTANT—Trainee; coll. $3,000
AUDITOR—Young; coll. $3,000
10 ACCOUNTANTS—Any exp. ...$2,400+
STOCK ROOM MGR. $2,250
HELP SPEED VICTORY
Boys: 17 yr. $44 wk. | Engineer ......$52 wk
Factory ......$50 wk. | Fireman ......$43 wk
Inspectors ......$60 wk. | Assemblers ......$5.
Electricians $75 wk. | Welders ......$1.25 hr
BOYS — COLORED — MEN
Shop hlprs. $50 wk. | Welders ......$1 hr
Fdry. hlprs. $51 wk. | Learn shop 71c
Laborers ......91c | Assemblers 75c
MONARCH
19 WEST JACKSON-BLVD.

JR. EXECUTIVES
Train for supervisors ......$200-$250
Office mgr.-acctant....$5,000
Asst. to sales mgr......$3,600
JR. MECH. DRAFTSMAN $2,400
Plant supt., fabrics, $7,500
MAINTENANCE ENGR., OHIO $4,200
Sales superv., foods..$3,600
DRIVER-SALESMEN, FOODS ......$60 wk.
SALES, FOOD JBRS., CHAINS $300
SALES, DLRS., ILL., WISC. $250
SALES, CHGO., DLRS., JBRS. $250
Sales engrs., tech......$300
PAINT SALES, MINN. $250
PERSONNEL ASSISTANT $175
COMPTROLLER, MFG. $6,000
INDUS. RELATIONS DIRECTOR $5,000
CHEMISTS
SEE MISS HUNTING
Shay, 30 W. Washington

FACTORY MEN
WHITE-COLORED
NO EXP. NEEDED. EARN $50-$60 WK.
MEN—50-60 YEARS. No exp. $50
Silk screen......$52 | Millwright $1.10
Arc welders...$1.15 | Oilers $50
JAP-AMERICAN BOYS, $52.
10 ELECTRICIANS—Motors-const. ..$1.25
Asst. hosp. engr., $150, mls.
Bread wrap., $36. Relief engr., $150.
Colored 2d cook, $45
Hosp. orderly, $80, r.b.l. Col. firemn., $38.
ALL TRADES
24 East Van Buren, 2d Flr.

DESIGNERS DRAFTSMEN
Mechanical or Electrical Exp.
START $400-$500
Wabash 202 S. State

White or Colored
10 SHIPPING ROOM CLERKS...80c HR.
10 MEN—LEARN SHOP...85c HR.
50 MEN—LABORERS, LITE...90c HR.
ENGINEER, $1.25; WATCHMAN, $50.
GUARDS, $47 WK.; ELEV. MAN, 80c.
Available, 36 W. Van Buren

INSURANCE—Cas. Br. Mgr. $500
INSURANCE—Comp. Undtr. 500
INSURANCE—Safety Enginr. 400
INSURANCE—Sp. Cas. Agent. 300
INSURANCE—Fire Prev. Eng. 300
INSURANCE—Boiler Inspec. 300
INSURANCE—Payroll Audit. 275
OPEN ALL DAY SATURDAY.
FERGASON PERSONNEL.
166 West Jackson-blvd. HAR. 9040.

JANITOR—Loop..$42 | Engineer $65
Eld. messenger..$28 | Engineer, fire 93c
Hotel painters..$160 | Fireman, loop $45
Kitchen flunky..$40 | Fireman, hotel $175
Fry cook...$190, r. | Fireman helper $38
Cook helpr...$150 r. | Fitter's helper $160
2d cook ......$60 | Assemblers $50
Chef cooks..$50-$65 | Truckers $49
BUSCH AGENCY, 184 W. WASHINGTON.

Kitchen Jobs—Top Pay
WE FILL OVER 100 A WEEK.
Fees from 25 Cents Up
See Mauer's Blackboard, 538 S. Dearborn.

TECHNICAL ENGIN'R—OUT; $300 PLUS
Clerk—Ass't to manager $200
Stock man—Univ.; 96c+O. T.+7% bonus.
Htl. auditor..$250+ | Hotel clerk ......$165+
Truck driver...$50 | Factory ......$1 hr.
SHAY, 1009 N. STATE. DEL. 7400.

REDFIELD PERSONNEL
3 heavy construction accountants...$300
WAREHOUSE MAN $150
SALES, FREE TO TRAVEL..$275+exp.
5 S. WABASH. SUITE 1511.

Occupational, 310 S. Mich.
Accountants, credits, sales, draftsmen, Bldg. supt., chemists; many openings, $150-$600.

—EMPLOYMENT AGENCIES—MEN—

STEEL MILL MEN
Employer Interviewing
HERE TODAY
Gen. millwright fore...$480
Gen. fore., finish......$420
2 desgnrs.-checkers......$450
Steel yard fore......$420
3 chem. lab. fore......$275+
3 physical lab. fore...$275+
Tax Acct., $10,000
Must have manuf. exper. Know taxes. Head department. Age 35-45.
Agricult. Engr., $8,000
Wide exper. in plantation opers. Exper. mech. equip.; buying, maintenance-oper.
Works Mgr., $8,000
Know stamping-forgings-machine shop.
Sales Mgr., $7,500
Experience selling to automobile manufrs.
Factory Mgr., $7,500
Elec. prods. mfg. Some sales background. Post-war future excellent.
Chief Dev. Engr., $7,500
Supervise design devel. post-war prods.
BUYER-EXPEDITER: Electrical $5,000
HEAT TREAT FOREMAN $5,000
DESIGNER: Electrical $3,600
JR. DRAFTSMEN: No exper. $2,600
JR. TIME STUDY: No exper. $2,400
OFFICE
PURCHASING AGENT $7,200
4 CATALOG-COPY LAYOUT MEN. $4,000
BUYER: Castings $3,900
TIMEKEEPER $3,900
ASSTS. CREDIT Mgr.: Wholesale. $2,700
PRIORITY CLERK: 40 hours $2,600
PURCH. DEPT. CLERK $2,100
Castle, Barton & ASSOCIATES
PHONE WABASH 4800
Suite 512 220 S. State

MOLENE
105 W. ADAMS. AND. 4424.
10 JR. EXEC. TRAINEES......$225-$300
For dept. heads with large co.; some college education and supervising exp.; others with sales, auditing, order, merchandising, or material control experience; permanent; post-war future.
3 BRANCH MGR. TRAINEES......$215
Some previous sales ex.; after 6 wks. train. salary increased to $4,000-5,000
12 YOUNG MEN......$125-$150
Age 19 to 23; draft exempt, service discharge, to train for permanent post-war future in office, clerical, accounting depts.; no experience needed; raise in 6 months.
BOOKKEEPERS ......$200-$250
Full charge bkkprs. with accounting education to train for permanent, public accounting positions; opportunity to gain diversified experience and learn tax accounting.
COST-GENERAL ACCT. $300
Some traveling; large corp. exp.; 28-45.
EXECUTIVE ACCT. $350
Mfg. co.; college trained.
BOOKKEEPER ACCT. $200
Branch exp.; perm.; Loop; age 45-50.
2 JR. ACCTS. ......$200-$250
Some public exp. for commercial co.; train as sr. acct. or trav. auditor.
SALESMAN ......$250+
Intangibles exp.; under 40 years.
SHOP CLERK $225
Time, production, material exper.
STOCK SHIPPING CLERK $215
Draft exempt; able to supervise dept.

CHEMISTS CHEMISTS CHEMISTS

BUSINESS MEN'S
209 SO. STATE. ROOM 708.
WAREHOUSE SALES MGR.
Techl. knowledge of steels......$5-$6,000
SALES ENGINEERS.
Elecl. Specialties; bonus plan......$4,200
TECHL. SALES CORRES.
[Ohio] Yng.; interviews Chgo......$3,000
ASST. MGR.—Restrnt. div.; Chgo $5-6,000
MGR.—Men's grill, man or woman. $3,120
PERSONNEL MGR.—Factory girls. $3,000
ASST. PUR. AGT.—El. exp., 28 up. $2,610
METHODS ENGR. $3,000
NITE SUPT.—Loop bldg. exp. $2,700
STATIONARY ENGR.—Licensed...$2,100
ACCOUNTANTS
Immediate Openings
EXECUTIVE—COST—GENERAL.
FEDERAL TAX—SR'S.-JR'S.-ETC.
Salaries $2,100-$7,500 Up
CREDITS—Hvy. indus. time.pay to $3,600
SMALL Loan—Asst. mgr.; A1 opty. $2,400
JR. CORRES.—Typist; A1 firm....$2,100
CATALOG Compil.—No exp. nec. to $2,100
OFC. CLKS.—No exp. nec. ...$1.5-$1,800
Business Men's. Est. 1902.

Work Manager, $15,000
Production Mgr., $10,000
CONTROLLER $7,500
CHIEF INSPECTOR $8,500
Plant Engr., $7,500-$10,000
PRODUCTION SUPT. $8,000
METALLURGIST—Little exper. $4,200
AUTO SCREW MACHINE SUPT. ..$6,500
CORPORATION LAWYER $6,000
Food Processor, $8,500
CHEMICAL ENGR.—Food $5,400
JR. CHEMICAL ENGR. ......$3,000-$4,000
EXECUTIVE ACCOUNTANT $6,500
TAX ACCOUNTANT $6,000
COST ACCOUNTANT $6,000
DRAFTSMAN $5,200
TIME STUDY MAN $350
PRODUCTION EXPEDITER $260
GEN. OFFICE CLERK, sales dept. ...$200
MACHINE SHOP FOREMAN $450
MAN—Some machine shop experience, trained to be a foreman $215
MAN—Age 17-50, interested in chemistry, no experience required. ..$170
SHIPPING CLERK $218
RECEIVING CLERK—Any exper. ...$190
PROGRESSIVE
11TH FLOOR. 202 S. STATE.

ACCOUNTANT, $6,000
Mfg. exp.; analyze financial performance of subsidiaries; univ. grad. of C.P.A. Employer our ofc. today above positions.
INTERNAL AUDITOR $350
JOB ANALYST $5,000
EXECUTIVE — COMBINATION OF SALES AND PRODUCTION $7,500
CREDIT MAN—OIL EXP. $300
ANALYTICAL ACCOUNTANT $375
OFFICE MANAGER AND ASSISTANT CONTROLLER $400
AUDITOR—SEMI-SENIOR RATING; ASSIST CONTROLLER ......$325-$375
TAX ACCOUNTANT $6,000
OFC. PROCEDURES ACONT $300
3 TIRE ADJUSTERS $225

Men for Trainee Foremen Positions!
Synthetic rubber production; some prior exp. in supervision is all that is needed. Sal. $225-$250.
Glader Corporation
110 S. Dearborn-st., 4th Flr.

5,000 Accts.-Auditors Wtd.
POST-WAR JOBS
If you are a comptroller, asst. comptroller, chief accountant, senior, semi-senior or junior; if you are a full charge bookkeeper, auditor or traveling auditor, or a credit man with some accounting knowledge, or if you went to school and have a theory of accounting, see us at once. If accepted, hired immediately. Large national organization. Employer will be at our office. Phone for evening appointments.
UNITED EMPLOYMENT SERVICE
209 S. STATE-ST., 14TH FLOOR.
WEBSTER 2900. ALL EXTENSIONS.

Director of Accounting $6,000-$7,500
Asst. Credit Mgr......$5,000
Comptroller—Costs ..$10,000
HARRISON PERSONNEL
20 W. JACKSON. HAR. 2913.

FINANCIAL PERSONNEL.
39 S. LA SALLE. FRA. 2058.

—HELP WANTED—MEN—
Employment Service.

Executives & Technical Men
Contact employers thru our confidential and effective methods. Inquiries invited THE NATIONAL BUSINESS BOURSE. Established 27 years. 20 W. Jackson-blvd. Chicago

Stores and Offices.

ACCOUNTANTS—CPA firm seeking expd. junior and semi-seniors, will teach public accounting to expd. bookkeepers with accounting education. In reply state age, draft status, exper., education, salary desired, etc. Address F B 188, Tribune.

—HELP WANTED—MEN—
Stores and Offices.

ACCOUNTANTS
Desirable positions with nationally known acctg. firm immed. avail. to seniors and semi-seniors with public accounting exp.; positions also open to juniors with industrial or public acctg. exp. Replies to include details of educ., exp., age, draft status, recent snapshot desirable. Address E D 88, Tribune.

ACCOUNTANT
Qualified accountant capable of supervising office force in established retail mercantile store; permanent position. State age, experience, and salary received in last position. Address F A 223, Tribune.

ACCOUNTANT-TAX
Some accounting experience and education. Knowledge of taxation. Give full details first letter, including age, experience, education, and salary desired. Address F B 169, Tribune.

ACCOUNTING CLERK
By old loop concern; perm.; opp.; many advantages. Give full details, exp., qualifications, etc. Address E D 558, Tribune.

ACCOUNTANT—Man, draft exempt; public accounting work; should have some knowledge of costs and taxes. Permanent position. State salary and refs. Address E D 275, Tribune.

ACCOUNTANT — Experienced, to assist chief accountant, essential industry, located on South Side. Salary, $50. Address E D 332, Tribune.

ACCOUNTANT—Familiar with plumbing construction cost. Salary up to $65, depending on experience and ability. Give phone. Address H 254, Tribune.

ASSISTANT to chief inspector—In metal trades; screw machines, lathes, etc.; 100% war work; educ. of a tech. nature equiv. to H. S. plus 4 yr. training; at least 5 yrs.' exp.; ability to think accurately; familiar with unilateral type of gauging in general practice; familiar with thread gauging; able to design gauge setups with dial indicators; age 35-55. State details, salary, exp. Address F S 588, Tribune.

Assistant Comptroller
LARGE MANUFACTURING CONCERN WITH GOOD POST-WAR FUTURE. MUST BE 30-40 YEARS OF AGE. DRAFT EXEMPT. Address F A 57, Tribune.

ASST. MANAGER.
Expd.; for exclusive north shore shoe dept.; good salary; excellent opportunity and advancement; permanent position. See Mr. Sehrer. EDGAR A. STEVENS, INC. 1624 Orrington-av., Evanston.

ASSISTANT to the executive director of Chicago area office of a national youth org.; should be a good detail man; furnish full details, salary requirement first letter. Address F B 136, Tribune.

BAKERY porter—Experienced; white or colored; no Sundays; 65c per hour. 3141 W. Cermak.

BANK TELLER
We have several positions open for experienced men in banking; draft exempt. Good opportunity for advancement. Liberty National Bank of Chicago, Roosevelt-road and Kedzie. Nevada 1370.

BILLS—FANFOLD
FULL OR PART TIME
GOOD WAGES
SUPERIOR 7260

BILL CLERK
Underwood typewriter; to work with caller; wholesale jeweler; 5 day wk.; plenty of overtime before Christmas. A. C. BECKEN CO. 29 E. Madison. 6th floor.

BILLING typist—Good at figures; permanent. Address F A 69, Tribune.

BOOKKEEPER desiring to become a public accountant has opportunity becoming a junior with a small public accounting firm. State experience, age, references, salary. Address F B 155, Tribune.

BOOKKEEPER
Capable of full charge and able to make complete closing and monthly P. and L. Lake Shore Fuel Co., 1074 W. Division.

BOOKKEEPER—For wholesale meat business in Stock Yards district; state age, salary desired and draft status. Address E A 138, Tribune.

BOOKKEEPER—For Jewish religious institution; complete charge of books; N. Side. Address F B 143, Tribune.

BOY, 16 TO 17.
We want an exceptional boy, very neat and bright, for legal office; he will be taught swtchbd. and gen. off. work. Salary, $22 wk. Rm. 1659, 38 S. Dearborn.

BUTLER BROS.
HAVE THE FOLLOWING POSITIONS AVAILABLE CHOOSE YOUR TIME
Full Time
5 DAY WEEK
Office: Stenographers, Typists, Calculator opers., Ditto opers., Ediphone opers., Record clerks, Order prep. clks., Messengers, General office clks., Telephone oper.
Operating: Elevator opers., Order fillers, Stock helpers, Mdse. assemblers, Bill fillers, Checkers, Packers, Sorters, Scalers, Janitress.
Part Time Work
Mornings or Afternoons on All Above Positions
Interv'ws daily 8 a.m.-8 p.m.
Apply Employment Dept.
426 W. Randolph-st.

C. D. PEACOCK
STATE AND MONROE
Require men of some experience in receiving and shipping depts. MUST BE DRAFT EXEMPT.

CASHIERS—NITES
Must be neat and pleasant; steady employment with well established firm. See Mrs. Heaney between 9 a. m. and 3 p. m. PIXLEY & EHLERS 64 E. LAKE. ROOM 1000.

CASHIER OR CURRENCY EXCHANGE TELLER. N. side. Good salary. Lin. 0828.

CASHIER—Loop gar.; evening shift; good pay. 12 E. Monroe. Knudsen.

CIGAR STORE CLERKS
18 to 60 yrs.; expd. preferred; good pay with chance for advancement; give full details. Address E F 297, Tribune.

CLERICAL WORK
Essential war plant has permanent openings for experienced or inexperienced men as: TIMEKEEPERS. RAW STOCK SELECTORS. TOOL CRIB CLERK. STOCK CLERK. INVENTORY CLERK. STOCK HELPER. TYPISTS. Plenty of overtime [60 hrs. per week] and excellent working conditions. You must be a citizen—apply 7 a. m. to 5 p. m.
UNION SPECIAL MACHINE COMPANY
416 North Franklin-street.

CLERICAL WORK
Nites; elderly man desirable; 40 hr. wk. time and ½ over 40 hrs.; steady salary Job essential in War Plant. Chance for advancement. Apply genl. office. Agar Packing Provision Co., 4057 So. Union

CLERKS
High school grads.; accurate with figures; excellent working conditions; opportunity to participate in profit-sharing and sick benefit plan. Hours 8-4:30 p. m.; time and ½ for overtime; $28 week to start; good advancement opportunity. PROCTER & GAMBLE, 1232 W. NORTH-AV.

CLERK
for cost department of old established manufacturer now engaged in war work. Opportunity for advancement with good post-war possibilities. Plant located on Southwest Side of city. In reply, please state age, education, experience, and salary desired. ADDRESS F S 395, TRIBUNE.

CLERK
For Personnel Office
Typist keep records; state draft status, experience and salary expected. Call Mr. Dittmer Virginia 1000

CLERK
For estimating, statistical work and motion study in industrial engineering department. Prefer man with statistical or analytical background. Will train. Address F S 394, Tribune.

CLERK
Man or woman, for cost work in graphic arts field. Good wages. Pleasant surroundings. Pontiac, 812 W. Van Buren.

CLERK-typist—Male or female; day or night work; full and part time. See Mr. May, Inter-State Motor Freight System, 526 W. 18th-street.

CLERK—ORDER EXP.
In taking plumbing and fitting orders; perm. position. Address F A 79, Tribune.

CLERK — Expd.; for fruit and vegetable market; $50 week to start. Apply betw. 6 p. m.-9 p. m., cor. Hamlin-Chicago-av.

CLOTHING salesmen—Permanent or extra work. Benson & Rixon Co., 230 S. State.

CLOTHING salesman—Steady work. Apply Feldman Bros., 4235 W. Madison-st.

Colored Man or Boy
Light warehouse work. 40 hours and overtime; tobacco products. Apply 4th floor. 412 S. Wells.

Colored Man or Boy
for light porter work and errands. Permanent. Apply Mr. Eckstrom, W. F. Monroe Cigar Co., 15 S. Dearborn.

—HELP WANTED—MEN—
Stores and Offices.

COLORED MEN
Permanent work in any of our food departments; high starting salary; work clothing furnished; no Sundays or holidays. Essential Industry. STOP & SHOP. 16 W. Washington. Room 205.

COPY WRITER
for Loop department store; able to produce volume in all merchandise types; opportunity for advancement; give complete details and salary required. Address F B 211, Tribune.

Copywriter to Assist Advertising Manager
Splendid opportunity for the right man under 30; interesting work; must have copywriting exp., draft exempt. Write full details. ADDRESS F B 167, TRIBUNE.

COST ACCOUNTANT
Full charge of job cost records and personnel. 100% defense. Simple system. Good salary. Opp. depends on ability. INDUSTRIAL METAL FABRICATORS, INC., 6316 S. WESTERN-AV.

COUNTER clerk—Order filler; automotive parts; experience not necessary. Motor Car Supply, 1335 Randolph.

CREDIT MEN
COLLECTORS AND INTERVIEWERS. Small Loan Company. Draft Deferred. Good Salary. Steady Work. IMPERIAL CREDIT COMPANY. 111 West Washington-street. Mr. Witt. Franklin 6141.

CREDIT MEN
Exceptional opportunity for men with experience in retail clothing business; good salary and pleasant working conditions. See Mr. Barry. WM. A. LEWIS 4716 S. ASHLAND.

CREDIT and collection man—Accustomed to budget plan on ladies' and men's clothes. Apply Feldman Bros., 4235 Mad.

Currency Exch. Operator
Modern going exchange. Good salary. Phone Mr. Dillon, Dearborn 7300.

Ditto Machine Operator
Will train young man of deferred classification; 40 hour week; near North Side; permanent; excellent peace time prospects; pleasant surroundings. PHONE SUPERIOR 8270.

DRIVER—Expd.; for fruit and vegetable market; $50 week to start. Apply betw. 6 p. m.-9 p. m., cor. Hamlin-Chicago-av.

ELECTRICAL SUPPLY HOUSE
wants experienced order filler; best wages, plenty of overtime, free hospitalization insurance. JACK FINK. HAYMARKET 8340.

ELEVATED RAILROAD.
Immediate Employment. Essential Transportation. Permanent Jobs as TRAINMEN. PLATFORM MEN. TICKET AGENTS. No previous experience necessary. Free transportation, life insurance and sick benefits. Apply Employment Office. CHICAGO RAPID TRANSIT CO. Room 1316. 79 W. Monroe-st.

Essential Business
Must be able to cash checks rapidly in armored truck at defense plants; also be able to drive. Experience preferred, but not necessary. SHELDRAKE 5140. 2345 W. DEVON-AV.

EXPEDITERS
Experienced procurement men needed for desk positions in our material procurement dept. Engine mfg. experience preferable but not necessary. THE BUDA CO. 154TH AND COMMERCIAL-AV. HARVEY, ILL. Phone Int. 9531.

Fanfold Bill Clerk
Railroad or motor freight exp. Gateway City Transfer Co. 2023 S. Morgan.

FRUIT MAN, SHORT HOURS—Good pay. 3454 W. 26th-st.

FULL OR PART TIME
PART TIME WORK AVAILABLE. 6 P. M.-11 P. M.
Men for SORTERS. BIN LOADERS. PACKERS. WAREHOUSE WORK. RECEIVED AND STOCK HELPERS. ORDER FILLERS. WRAPPERS. TRUCKERS. NIGHT WATCHMEN.
Boys for ORDER FILLERS. WRAPPERS. PACKERS. BIN LOADERS. DIVERTERS. MESSENGERS.
Mail Order Employment
OFFICE OPEN
Daily 8 A. M. to 9 P. M.
Saturday 8 A. M. to 12 Noon
Sears, Roebuck & Co.
925 S. HOMAN-AV.

GENTLEMAN—With good personality, neat appearance, to sell pipes and smokers' articles for Chicago's leading retail tobacconist. PERMANENT. GOOD SALARY. Give age, references, exp. Address F S 113, Tribune.

GROCERY and vegetable clerk—Exper.; top wages; steady. 1006 Argyle.

GROCERY clerk—Exp'd. Good pay. 1133 N. State. DELAWARE 5043.

HARD OF HEARING
FREE HEARING AID TO ZENITH WORKERS. OPENINGS IN OUR FACTORY. NO EXPERIENCE REQUIRED. ZENITH RADIO CORP. 6001 W. Dickens-av.

HARDWARE clerk—Permanent position; attractive. Call in person only. Fzenstark Hardware Co., 60 W. Van Buren.

HARDWARE clerk and shipper—Exp.; good salary. Apply 30 W. Kinzie-st.

Insurance Claim Work
Give age, nationality, education, religion, draft status, address, telephone. ADDRESS E D 244, TRIBUNE.

Jack Doe Was Jack of All Trades Master of None
He asked GOLDBATT'S advice and under their supervision learned merchandising and was well paid from the start. Today he enjoys security and his salary has 20% more power because of his employees' discount.
Butter and egg, bakery, delicatessen, fruits and vegetables, shoes, boys' clothing, window trimmers, interior display, toy assemblers, messengers, order fillers, bus boys, nite cleaning men, freight handlers, wrappers, sorters, stock men, packers, loaders, freight elevator opers., porters.
Empl. Dept., 9th Floor.
GOLDBLATT BROS. State and Van Buren

JEWELRY Salesman—For retail store; permanent position. Apply Simon Bros., 662 Broadway, Gary, Ind.

LEDGER clerk—High grade; $45 per wk. plus overtime; good chance for advancement. Address F B 171, Tribune.

MAIL and Supply Room Clerks—5 day wk. 168 N. Michigan, Miss Shenk.

MAN FOR SHIPPING DEPT.
Wonderful opp. for man [draft exempt] with exp. in managing shipping and receiving depts. for large dress mfr.; man fully expd. in traffic; must also be able to supervise work of others in that dept.; good starting sal.; excel. future for right party. Apply 3021 N. Pulaski-rd., or call Avenue 8000.

MAN—White or colored, between 40 and 50 years of age, for light porter work and assist in shipping room. Good pay; time and half over 40 hours; 50 hours work per week guaranteed; free life and sick benefit insurance. Efengee Electrical Supply Co., 671 W. Washington-st.

MAN—Young, to learn semi-profession. Must have good color preception. Good starting salary and assured future in activity with present and post-war possibilities. 30 N. Michigan-av., Rm. 622. State 4197.

Man for Order Picking
and stock room. Permanent position. 40 hours week and overtime. Apply 4th floor, 412 S. Wells.

MAN TO WORK IN STOCKROOM—CHINA, GLASSWARE STORE. APPLY CROYDEN CHINA CO. LINCOLN AND TOUHY-AV.

MAN—Middle aged, for men and boys' furnishing dept.; wages, $30. FRANK'S, 7424 Cottage Grove-av.

MAN—Elderly, to wrap and deliver small packages. Apply Room 2101, 55 E. Washington-st.

MAN—White or colored; part time work. 159 W. Washington. Dearborn 1656.

MANAGER—Medical office. State age and experience. Address F S 576, Tribune.

MANAGER—For bowling alley; exper. not neces. Call Butterfield 2272.

MEN
GENERAL OFFICE: GD. AT FIGURES, GOOD TYPIST; PERM. POSITIONS. APPLY 23 N. FRANKLIN.

[Continued on following page.]

HELP WANTED—MEN

[Continued from preceding page.]

Stores and Offices.

Meet Mr. B. . .

He's held some pretty good positions. It's no fault of his that one or two of the companies he worked for "folded up."

He's not really young any more. . . . Nor is he tripping over his beard. You ought to see him hitting his stride at Montgomery Wards.

Yes, he's capable of running a business of his own. We know that the one thing Mr. B. must have now is security. He's got to be able to figure ahead and work out vital plans for his family. Here at Wards he has that security . . . and real advancement opportunities.

HOURS TO SUIT YOUR CONVENIENCE. ASK ABOUT OUR
NEW MORNING SHIFT
9 to 1—10 to 2
NEW TWILIGHT SHIFTS
4 to 8—5 to 9
NEW EVENING SHIFTS
6 to 10—7 to 11

FULL TIME AND PART TIME:
ANY HOURS:
Assemblers—Mdse. Examiners—Mdse. prep clerk—Catalog sales clerks—Messengers—Packers—Supply men—Rackers—Stock men—Utility clerk—Asst. Paint Mixers. Scalers—Order checker and packer—Order fillers—Freight handler—Bus boy—Receiving clerk—Wrapper Marker—Sorter.
FULL TIME ONLY:
Window Display Men—Window Washers—Silk Screen Washers—Auditor—Rate Clerk—Bookkeeper—Appliance Repair Man—Watch Repair Man.

MONTGOMERY WARD & CO.

Employment Office, 2d Flr.
8:30 A. M.-8 P. M.
Saturday Until 2 P. M.
618 W. CHICAGO-AV.

Men—Boys—Students
FULL OR PART TIME.
NO EXPERIENCE NEEDED
ORDER FILLING STOCK HANDLING. ORDER HANDLING.
CHICAGO MAIL ORDER
511 S. PAULINA-ST.
Apply daily to 8 p. m., Sat. to 2 p. m. Bring birth certificate if under 18.

MEN.
No Age Limit
Automatic Pay Increases
No Heavy Work
WESTERN UNION TELEGRAPH CO.
Apply Mr. Cougill. 417 S. La Salle.

MEN—AGE 25-54
Experienced in general office work. $125-$145 per month.
THE PULLMAN CO.
220 S. State Rm. 902

MILL supply counterman—Over 38: experienced preferred: opportunity for outside. Address F B 118, Tribune.

N. C. R. OPERATOR
For hospital: shift 3:30-11:30 p. m.; permanent connection; salary open. Call Whitehall 4200, ext. 25, aft. 8:30 a. m.

NEWSSTAND men—Steady employment working in railroad newsstand; no experience necessary. Apply Joe Ernst, Union Station Book Shop.

NIGHT CLERICAL
Part time typewriter biller. Also full time man for proof checking. Apply to night superintendent after 9 p. m. B. A. Railton Co., 373 W. Erie.

NIGHT JANITOR
5 NITES WEEKLY.
Mon. thru Fri., 8 p. m.-6:15 a. m. Apply 7th Flr. Employment Office.
Chas. A. Stevens & Co.
19 N. STATE.

OFFICE Boy—For 3 or 4 hrs. after school, Monday through Fri. Apply 4th floor, 817 W. Washington.

OLDER MAN
Perm. position for night cleanup man in large, modern office bldg. Light work. No heavy lifting: 40 hr., 5 day wk. Vacations with pay; liberal insurance policies: $85 mo. Scheduled increases; North Side. Excellent transportation.
Also light clerical position available on day staff.
A. C. NIELSEN CO., 2101 Howard-street.

Packers and Truckers
Shipping Room Help
Pleasant Working Cond.
Good Wages
Stand. Transformer Corp.
1500 N. Halsted

PACKERS
Able bodied men, 16 to 60, for stock rooms: 99 year old wholesale book and stationery house. We train you.
A. C. McClurg & Co.
333 E. ONTARIO-ST.

PAWNBROKER'S CLERK.
Morris Klein, 749 N. Clark. Del. 2727.

PERMANENT JOBS IN THE WAREHOUSE
NO EXPERIENCED NEEDED.
SPIEGEL, INC.
1038 W. 35TH.

PERSONNEL ASSISTANT.
Opportunity to work in aggressive personnel dept. in vital war plant: permanent: includes interviewing and other industrial relations activity—Employees' magazine, safety work, etc. Should have some recent exp. in this field. W. side location: conv. to all trans. Describe exp. and indicate starting salary.
Address F A 245, Tribune.

PERSONNEL man—Capable of full charge. Call Che. 4433.

PORTER
STEADY POSITION.
GOOD SALARY AND HOURS.
L. FISH FURNITURE CO.
4042 W. MADISON-ST.

PORTER
Day work: hours 8:30 to 5: permanent job: time and ½ for overtime: good working conditions. Frederick Herrschner Co., 508 S. Franklin.

PORTER
For exclusive women's apparel shop. Draft exempt. Good salary; pleasant working conditions. Apply 3d floor, 624 S. Michigan, Blum Bldg.

PORTER—For tavern: white: $20 wk.: rm. and board. Glenview. Glenview 689. Frank Engels.

PORTER—With or without experience. Apply Foreman & Clark, 55 W. Madison-st.

PRODUCTION CHECKERS
Men—Draft exempt, with good handwriting and some clerical background to learn production checking and timekeeping. Good opportunity with steady mfg. concern: 100% war work: 48 hour week.
CROWE NAME PLATE CO.
1749 GRACE-ST. BIT. 4277.

PRODUCTION and scheduling work, some typing: small 100% defense plant: permanent. Central State Tool Co., 341 N. Pulaski. Sac. 0866.

Railroad Office Help
MILWAUKEE R. R.
FREIGHT TARIFF RATE CLERKS.
INTERLINE DIVISION CLERKS.
MISCELLANEOUS CLERKS.
OFFICE BOYS AND MESSENGERS.
I. B. M. MACHINE OPERATORS
JANITOR—ELEVATOR OPERATORS.
Free Milwaukee Railroad Suburban Transportation
Apply Room 67.
2423 SOUTHPORT-AV.

R. R. YARD CLERKS
for nite work; essential defense work; no experience necessary; positions on south and west side; starting salary $5.93 per day; ability to read and check car cards.
Apply Room 310, 135 E. 11th-place.
Illinois Central R. R.

RECEIVING CLERK
Experienced; draft deferred. 100% war production. Good starting salary. Your chance to become associated with a progressive company and insure your Post War future.

MOTOROLA
Galvin Mfg. Corp., 4545 W. Augusta-blvd. Also packers, shippers, stock clerks.

RECEIVING ROOM MAN
Clothing store looking for man to take charge of receiving room; good salary; permanent position.
Address F B 144, Tribune.

SALESMEN—Retail men's clothing; good salary; permanent; full time and part time man. 5601 W. Cermak-rd.

HELP WANTED—MEN

Stores and Offices.

SALESMEN
Permanent. Highest salaries in Chicago. Apply Mr. Siegel.
MORRIS B. SACHS
6638 S. Halsted-st.

SALESMEN—Men's furnishings; full or part time; good salary. Humboldt 0427.

SECURITY CLERK
Man who has worked with securities or done cashiering work.
Rm. 814, Harris Trust and Savings.

SERVICE MAN—Must have driver's or chauffeur's license; good salary. UNITED BEV. CORP., 1251 S. MICH.

Shipping or Receiving
No Experience Necessary
STEADY POSITIONS.
Apply Personnel Office.
669 N. Michigan-av.

SHIPPING HELP
Man or boy, for light shipping room work; pleasant working conditions; rest periods; 5½ days; 40 hour week. Apply 2d floor, 510 N. Dearborn.

SHIPPING CLERK
Strong and capable for steady year 'round work; 6 day week; rate 80c hour and overtime. APPLY 6407 S. WENTWORTH.

SHIPPING CLERK.
EXCELLENT POST-WAR OPPORTUNITY. Light weight work; time and a half overtime. Apply at once. Eureka X-Ray Tube Corp., 3250 N. Kilpatrick.

SHIPPING CLERK
Essential post-war opportunity.
SPENCER COALS, 4618 BELMONT-AV.

SHIPPING clerk—Small department; metal products; permanent to right man. Address F S 451, Tribune.

SHOE SALESMEN
OPPORTUNITY TO BECOME MANAGERS.
FATHER & SON SHOE STORE.
4021 W. MADISON.
4171 ARCHER.
2777 MILWAUKEE.

SHOE SALESMEN
Experienced in selling to an exclusive clientele; good salary; permanent position. APPLY MR. BROWN.
BLUMS-VOGUE
630 S. MICHIGAN.

SHOE SALESMEN OR WOMEN
Salary and commission; profit sharing dividends twice yearly. Sell women's better shoes. See Mr. Meyer, Room 301, 58 E. WASHINGTON.

SHOE BUYER AND MANAGER.
Excellent position for capable man; salary and percentage; top grade experience, including children's, required; state full particulars and starting salary.
Address F S 71, Tribune.

SHOE STOCKMAN.
Thoroughly experienced in taking care of shoe stock; $40 wk. Republic 5435.

STOCKKEEPERS
ESSENTIAL WAR WORK. APPLY
THE PULLMAN CO.
Storekeeper's office, Root and Dearborn, or 2154 Archer-av., or 327 W. Roosevelt-rd., or 423 N. Sacramento-av.

STOCK SALES
Some knowledge display or decorating helpful; real opportunity; very interesting business; able handle detail and make own decisions. Call Sta. 6306, Mr. Stone, for appointment.

STOCKROOM
Receiving clerks, coffee packers. With or without exp. Steady work; good pay.
SUPERIOR TEA & COFFEE CO.
2004 W. LAKE-ST.

STOCKROOM—Men and boys, for stockroom and tool crib work in defense plant; good starting salary. Hay. 3710.

TODAY AT MARSHALL FIELD & Co.
The following permanent positions are now open. You do not necessarily need previous experience to qualify for such positions, as:
FOOD RUNNERS.
FURNITURE HELPERS.
PLATFORM MEN.
TRUCKERS.
AUTO BOYS.
ORDER FILLERS.
OPENERS.
BUS BOYS.
RECEIVING CLERKS.
FREIGHT ELEVATOR OPERS.
[We Train.]
CHECKROOM HELP [We Train.]
Apply EMPLOYMENT OFC., 3D FLOOR.

Truck Dispatcher
General Office Man
SHOULD BE EXPERIENCED IN OPERATIONS OF LOCAL TRUCKING BUSINESS: SOUTH SIDE PREFERRED.
ADDRESS F B 179, TRIBUNE.

BUTLER BROTHERS
Have the Following Positions Available
Choose Your Time
FULL TIME
At least 5 day, 45 hour week. Time and a half over 40 hours.

Stock men.	Scalers.
Stock helpers.	Janitors.
Order fillers.	Shipping Clerks.
Packers.	Receiving Clerks.
Mdse. assemblers.	Bill pilers.
Sealers.	Opaquers.

PART TIME WORK
Mornings—Afternoons—Evenings on all above positions.
Interviews daily 8 a. m.-5 p. m.
APPLY EMPLOYMENT DEPT.
426 W. Randolph-St.

ATTENTION, SALESMEN.
IS YOUR JOB SECURE?
We have openings for salesmen to work for large auto accessory chain store organization; salary plus commission; post-war future; advancement immediately for live wire salesmen. Ask for Mr. Silbert, Western Tire Auto Store, Inc., 1333-39 S. Cicero-av., Chicago, Ill.

4 COLORED porters for dept. store, $31 to start. Neisner's, 4058 W. Madison.

Executives and Managers.

COMMUNICATIONS ENGINEER
Requires a background of experience in plant engineering supervision and construction. State age, experience, past employers, and salary expected.
Address E D 496, Tribune.

PRODUCTION MGR.—For large well-estab. publishing house nr. Chicago; plant operates compl., including composition, engraving, foundry, rotary, and flat bed presses and bindery; demand tech. knowledge and exec. ability to operate plant efficiently; gd., perm., assoc. for a leader. Give compl. exper. history; it will be held in strict confidence.
Address E D 279, Tribune.

Production Methods Man
An unusual opportunity for experienced man to supervise production methods and recommend improvements. Should have ability to assist in design of production tools. Definite post-war position in electronics industry. State full background and experience.
ADDRESS F A 225, TRIBUNE.

CHIEF TOOL DESIGNER
Permanent position for resourceful, creative leader who has experience as a chief tool designer in automotive production. Must be a very good man to qualify. This is a local plant opportunity. Write in confidence giving your previous positions, responsibility, age and salary requirements.
ADDRESS E D 128, TRIBUNE.

Bakery Sales Manager
Large loop food store requires manager with previous experience to head busy bakery sales counters. Excellent salary commensurate with position and responsibility.
STOP & SHOP.
16 W. Washington, Rm. 205.

TAX ACCOUNTANT
Good accounting education and experience. Legal training helpful, sound knowledge of taxation. Draft exempt. Give full details first letter, including age, experience, education, and salary desired. Address F A 291, Tribune.

PROCESS ENGINEER.
Excellent post-war future with a metal manufacturing concern currently engaged in 100% war work; M. E. degree required; give complete details.
Address F S 403, Tribune.

MAN—Draft exempt with newspaper experience and public relations instinct to write informative and accurate releases and edit buletins. Write about qualifications, education, and experience, age. Enclose snapshot. Address E D 273, Tribune.

TEXTILE MAN—Executive ability, experienced in buying, with knowledge of sources of supply. Give full particulars, experience, and salary wanted.
Address F A 221, Tribune.

MAN with writing ability to do a thorough job in research and statistics—Enclose complete qualifications, snap shot, and draft status. Address F S 198, Tribune.

Boys.

BOY—White: ambitious; to fill orders in linen supply; 44 hrs. per wk.; $25. Apply 711 Root-st.

BOY—General office work; driving helpful. American Laundry, 925 S. California.

HIGH school boys—3; wk. 2 nights and Saturday; steady. Address F S 456, Tribune.

BOY—To work in auto parts dept. Warner Pontiac Sales, 958 Diversey.

OFFICE boy—Ambitious colored pref. Samuelson, 343 S. Dearborn.

BOY—White or col.; light work; sm. shop. Calumet 5705.

YOUNG man—For shipping room in film exchange; [R. 1017], 188 W. Randolph.

HELP WANTED—MEN

Boys.

CAMPBELL SOUP COMPANY
BOYS—16 YEARS AND OVER.
PACKERS.
FEEDERS.
TRUCKERS.
SERVICE.
CONVEYOR.
CAN OPENING.
PEELING MACHINE OPERATORS.
Starting rate 57c per hour; time and one-half for overtime. 10% bonus for night work; uniforms are furnished and laundered; surface lines to door. Bring birth certificate or draft registration card.
CENTRAL DIVISION.
2550 W. 35TH-ST.

BOYS—MEN
COLORED.
$30.00
PER WEEK TO START.
ASSEMBLING PACKING—SHIPPING. RECEIVING—STOCKHELPERS.
ELECTRO MFG. CO.
2032 W. FULTON, 3D FLOOR.

BOYS—MEN
BOYS OVER 16—MEN TO 50, IN our ROTOGRAVURE PLANT. NO EXPERIENCE NECESSARY. WE WILL TEACH YOU: PERMANENT.
CHICAGO ROTOPRINT CO.
4601 Belmont-av.

10 BOYS—16 YEARS UP
A chance to learn and advance; good pay; essential plant; bring birth certificate. Apply 8 to 4:30 Monday thru Fri.
R. R. DONNELLEY & SONS COMPANY.
2123 CALUMET-AVENUE.
[22d and the Lake.]

BOYS—MEN
17 TO 65, FOR WAR WORK. LIBERAL SALARY. WEEKLY BONUS AND OVERTIME. ALSO BOYS FOR AFTER SCHOOL WORK.
660 W. GRAND-AV.

BOYS
FOR GENERAL OFFICE WORK; NO EXPERIENCE REQUIRED; GOOD OPPORTUNITY FOR ADVANCEMENT; $86-$93 MONTH.
THE PULLMAN CO.
220 S. STATE. ROOM 902.

BOYS
ESSENTIAL FACTORY WORK.
No experience necessary; day or night shift; 48 hour week with time and a half after 40 hours.
OSCAR HEINEMAN CORP.
2701 ARMITAGE-AVENUE.

3 BRIGHT boys—17 to 20 years, as machinists' helpers. Willing to learn a trade, starting from bottom. Some technical schooling desired, but not necessary. Good starting wages. Great opportunity for advancement. Apply in person. Foster av. bus to door.
Magnaflux Corp., 5903 Northwest-hwy.

USHERS
Full or part time employment; days or evenings, in loop or neighborhood theaters. Hours to suit your school program or convenience. Apply Room 300, 177 N. State-st., Balaban & Katz Employment Office.

MESSENGER BOYS
Over 16 or draft exempt; good salary. Opportunity to learn business.
McCormick & Henderson
411 S. Wells-st.

MESSENGER BOYS
Age 16 or 17, or draft exempt; salary $90-$100 month; opp. for advancement. Apply Room 310, 135 E. 11th-place.
ILLINOIS CENTRAL R. R.

BOYS—NORTHWEST
EARN $35 TO $40 PER WEEK.
Light factory work. Essential war work; no experience necessary.
2019 MONTROSE.

BOYS—GOOD PAY
FOR WORK IN PRINTING PLANT; OPPOR. TO LEARN TRADE. CALL BET. 10-4. ARSELL SIMPLEX TICKET CO. 2844 W. CHICAGO. HUMBOLDT 7631.

BOYS
for work in defense plant; 60c hr., 49 hr. wk. with time ½ for over 40 hrs. Apply F. B. Redington Co., 112 S. Sangamon.

BOY—LAW OFFICE
15-17 or deferred yng. man; neat; willing and alert. The Firm of Chas. W. Hills, 53 W. Jackson-blvd., Rm. 1414.

BOY or girl to assist in mailing room of small publishing concern; permanent, with excellent opportunity to learn business; pleasant working conditions. Rm. 913, 919 N. Michigan.

20-PIN BOYS—20
MAKE $5 TO $10 PER DAY.
Full or part time.
MARZANO'S, 3323 W. 63D-ST.

COLORED boy—Draft deferred, to work in fur vault; excellent oppor. and future; salary to start $25-$30 per wk. Apply 28 E. Jackson-blvd., 3d floor.

MACHINE shop cleaning boy—Soc. Sec. card; 100% govt. shop; day and nite boy needed; poss. of die makers apprenticeship late. Hay. 8138.

CONTINUATION SCHOOL BOYS.
For order picking, stockroom work. N. SHURE CO., 200 W. ADAMS-ST.

COLORED boy—Young; in dye house; good pay; steady work. Star Cleaners, 2421 N. Western-avenue.

GENERAL office work and mail desk—Chance for advancement. 440 S. Canal.

Professions and Trades.

ACETYLENE gas welder—Good pay; experience unnecessary. Wall-Colmonoy Corp., 1444 W. Lake-st. Mon. 6972.

Adjustor-Machine Setter
Here is an opportunity for a man to become a machine setter and adjustor with an essential industry. Chance for advancement and post-war employment. Good wages, overtime, hospital insurance, and vacation. Acme Paper Box Co., 5950 S. State-street.

Aircraft
Engineers
Tool Designers
Jig Designers
Fixture Designers
Loftsmen
Detailers
Top wages, lots of overtime, permanent post-war job. A-1 company. Call Wabash 6468, between 9 a. m. and 7 p. m. today.

ARC WELDERS.
LATHE OPERATORS.
BORING MILL OPERATORS.
MILLING MACHINE OPERATORS.
DRILL PRESS OPERATORS.
FACTORY LABORERS.
PAINT SPRAYERS.
ROUGH GRINDERS.
58 Hour Week
HERE'S A REAL WAR JOB WITH POST-WAR FUTURE AT THE
Athey Truss Wheel Co.
5631 W. 65th-st.
Apply Employment Dept.

Arc Welders
Mechanics
Mechanics' Helpers
Stock Clerks
Packers
10 Boys
100% war work. No experience needed on many of these jobs. We will teach you. Good wages; lots of overtime; free insurance and hospitalization.
C. R. JAHN CO.
1345 W. 37TH-PL.

ARC WELDER
Welders, Helpers, Assemblers. With and without experience. Good wages. Day work. 48 hours per week.
FEDERAL LE MOON, 849 N. Kedzie.

ARC WELDERS—EXPERIENCED.
Shephard Heater Co., 6624 South Park-av.

ARMATURE WINDERS
WITH OR WITHOUT EXPERIENCE. EARN WHILE YOU LEARN. APPLY IN PERSON OR BY LETTER.
AMERICAN ELECTRIC MOTOR CO.
515 N. HALSTED-ST.

ARTISTS
Illustrators, Art Director, Layout Man, Lettering Man, Assembly Man. Salary or free lance.
620 N. Mich. McMillin Studios. Sup. 8540.

ARTIST—For magazine comic strip; submit material. Address F B 115, Tribune.

Assemblers, War Work
Janitors—Night Work
ALSO REPAIR MEN, LABORERS, PACKERS, STOCK BOYS, SUPPLY BOYS, TESTERS, SPRAYERS, PRODUCTION CLERKS, BUS BOY STOCK KEEPERS, TRUCKERS, SHOP WORKERS, PAINTERS, AND TIGHTENERS.
EXPERIENCE NOT REQUIRED.
We Train You
Regular wage increases.
Vacations with pay.
Excellent transportation.
Surface and L to door
Standard Transformer Corporation
1500 N. Halsted

ARTIST'S apprentice—Lge. adv. art. studio; learn bus. fine opp. McMillin, 620 N. Mich.

HELP WANTED—MEN

Professions and Trades.

ASSEMBLERS
GRINDERS
WELDERS
LABORERS.
DRILL PRESS.
TURRET LATHE.
MILLING MACHINE.
ENGINE LATHE.
MACHINE HELPERS.
STOCK CLERKS.
48 HOUR WEEK.
Get an Essential Job With Post-War Security
Mojonnier Bros.
4601 W. OHIO
Easily reached by Chicago-av., Cicero-av. Lake-st. cars or L [600 North-4600 West]

AUTOMATIC SCREW MACHINES
NIGHT SHIFT ONLY.
MEN WITH EXPERIENCE ON BROWN & SHARPE AUTOMATICS.
NIGHT FOREMAN.
NIGHT SETUP MEN.
NIGHT OPERATORS.
NEW SHOP. IDEAL WORK. CONDS. HIGHEST WAGES. FREE INSURANCE.
CHICAGO AVIATION SCREW MFGRS.
1200 N. CLAREMONT-AV.

Automatic Screw Machine Operators and Helpers
FOR BROWN & SHARPE.
Also Hand Screw Machine Operators
PERMANENT POST-WAR JOBS. TOP WAGES.
Rolyan Metal Products
2330 W. 58th. Near Western. Hem. 2500.

Automatic Screw Machine
B. & S. Setters and Opers.
Part or full time work. Days or evenings. Good pay; excellent working conditions.
Allied Screw Machine Co.
609 W. Lake-st. Chesapeake 3300.

AUTO PAINTERS — FOR PERMANENT POST-WAR JOB WITH EARNING POSSIBILITIES UP TO $3,500 PER YEAR IN AN OLD ESTABLISHED DEALERSHIP.
DRIJE
Established in 1924.
6527 Roosevelt-rd.
Berwyn 4400. Law. 7800.

Automotive Battery Man
TO REBUILD, REPAIR AND SERVICE AUTOMOBILE BATTERIES. STEADY WORK PLUS TIME AND ½ OVERTIME. ESSENTIAL INDUSTRY.
THE WILLETT CO.
700 S. DES PLAINES.

Auto Fender-Body Man Ready to Work
Permanent position for right man. Essential industry, clean working quarters, minimum guarantee. Ask for Mr. Halasz.
M. J. LANAHAN, INC.
2556 South Wabash-avenue.

AUTO MECHANIC
AUTO METAL MAN
Real opportunity for experienced men to secure permanent job with Chicago's leading Chevrolet service station. Warm, light, 2d floor shop; top earnings, paid vacations; modern equipment.
Call Moh. 1470, or see Mr. Greek.
CLARK-MAPLE CHEV., 1038 N. CLARK.

AUTO MECHANICS
For brake work; good salary and liberal bonus; experience desirable, but we will hire a few men and train them for jobs in essential industry. Salary while learning.
ADDRESS E D 497, TRIBUNE.

AUTO MECHANIC
Opportunity to get established with a permanent Buick dealer. Excellent working conditions. Weekly guarantee. Vacations with pay.
ROSELAND BUICK SALES,
10432 S. Michigan-av. Pul. 1900.
Ask for Mr. Fred TUCH.

AUTO MECHANIC
Use your professional skill servicing nice, clean, late model cars. Paid vacation, pleasant surroundings. A real oppor. for perm. job that offers highest earnings, and real post-war security. Call Mr. De Vries, Packard South Shore, 1511 E. 71st-st. But. 8400.

AUTO MECHANIC
$60-$95 per week; permanent year around and after war position; plenty of overtime. Phone Mantell or Rosain.
PACKARD MOTOR CAR CO. OF CHICAGO
1639 N. Wells, near North-av. Mich. 4000.

AUTO MECHANIC
PAINTER'S HELPER.
Highest pay; best working conditions; permanent jobs.
SOUTH CHICAGO BUICK
8600 COMMERCIAL.

Auto Sheet Metal Men
Auto Mechanics
Essential industry. ROY E. BENNETT, 2633 INDIANA. CALumet 2220.

AUTO GREASER
Chicago's oldest Chrysler dealer has opening for experienced greaser; fine, clean, heated shop; good surroundings; good pay; steady work. See Service Manager, 4148 Milwaukee-av. Avenue 1470.

AUTO MECHANICS
AUTO PAINT.-HELPERS
TOP SALARY.
NELSON-HIRSCHBERG, INC.,
5133 Irving Park-rd. 3814 Elston-av.

AUTO GREASER
Ford dealer wants experienced lubricator; 2 weeks vacation with pay; good salary; 5½ days a week. See Mr. E. E. Carlson, 6454 N. Western. She. 9400.

AUTO MECHANIC
Experienced; good rate of pay; fine shop; good surroundings.
Chevrolet dealer, 3030 Fullerton-av.

AUTO BODY AND PAINT COMB. MAN.
H. D. MAGGIO NASH CO.
1637 N. CICERO-AV. BERKSHIRE 3122.
Has open. for 1st class man who wants to make big money. Clean, warm shop.

AUTO MECHANIC.
1st class, for Oldsmobile shop. Our men are making as high as $85 per week. Fine working conditions.
STEELE MOTORS, 2484 MILWAUKEE.

Auto Body-Fender Man
$1.35 PER HOUR; STEADY WORK.
MIDWAY CHEVROLET CO.
6522 COTTAGE GROVE.

Autom. B. & S. Screw Mach.
NIGHT OPERATOR with sufficient exp. to do occasional setting. Oppty. for advancement. 1239 Fullerton. Lincoln 2264.

AUTO MECHANIC
Experienced; clean, warm shop; top wages; steady work. Apply T. D. Maggio Nash Co., 1637 N. Cicero. Ber. 3122.

AUTO BODY AND FENDER MAN—Good working conditions; exc. future. Will start good men at $1.50 per hour. Call Independence 1366 after 6 p. m.

AUTO RADIATOR REPAIR
Experienced men. Top salary. United Standard Products, Inc., 2520 S. Wabash.

AUTO SERVICE STATION
helper, part time, afternoon and evenings. Standard Oil Station, 4948 So. Western.

AUTO combination painter and metal man—Good salary and excellent working conditions. 6035 Cottage Grove-av. Hyde Park 6428.

AUTO Mechanic—Essential industry, good wages. See Mr. Hartshorne, Warner Pontiac Sales, 958 Diversey.

AUTO wrecker—Expd., $45 week to start. Trainor's Auto Wrecking Co., 7234 Stony Island-av.

Auto body and fender man—Also painter' helper and handy man for assembly work. 939 Irving Park-rd. Lake V. 0707.

AUTO greaser—75c per hr. and comm. Ford dealer, 3145 S. Oak Park-av. Berwyn 6234.

AUTOMOBILE WASHER AND GREASER. 4235 N. KEDZIE. IRVING 6558.

AUTO Mechanic's Helper—Experienced; good working cond. Rosenberg, 1315 W. 63rd.

BAKER—FIRST HAND ON CAKES. DAY WORK. GOOD WAGES. 3441 S. HALSTED.

BAKER, 2D—Hand work: 5 nites a week; no Saturday or Sunday. River Grove 2207. 8356 Grand-avenue.

BAKER'S helper—Experienced; good pay. 2504 Wentworth-av.

BAKER—On bread and rolls; day work; steady. 67 W. Randolph, 4th fl. bakery.

BAKER—On bread and rolls; nights; good pay. 4848 N. Damen.

BAKER—Experienced on bread, rolls; good pay. Steady job. 6338 S. Ashland.

BAKER—Second hand: cake baker. Good pay. 3236 Fullerton-av, Alb. 6541.

BAKER—Good wages; day work. Fischer's Bakery, 5545 W. North-avenue.

BAKER—5 day wk.; short hours; no Mon. wk. Runge's Bky., 220 Harrison, Oak Pk.

BAKER—All around man able to run shop; top wages. 4455 Belmont-av.

BAKER—On cakes; good pay. Lambrecht's Bakery, 851 E. 79th-st.

BAKER—Good; steady; all around man; good wages. 5355 W. North-av.

BAKERY driver route man—Apply 2549 W. Division, Humboldt 1432.

BAKER—3d hand. Good wages. Severance Bakery, 1613 Montrose. Buck. 6863.

BAKER AND HELPER.
3654 W. CHICAGO-AVENUE.

BAKER—3D HAND; HIGH WAGES.
2976 MILWAUKEE-AV.

BAKER—Exp. on bread and rolls. Selkes Bakery, 3738 W. Chicago.

BAKER—1st or 2d hand. On bread, rolls, biscuits; $55 wk. 5530 Belmont-av.

BAKER—All around; good wages. Apply 1907 Central, Evanston.

BAKER—All around; day work; good salary. 937 W. 87th-street.

BAKER—Bread and rolls or cakes; night work. 5648 S. Racine-av.

BAKER—Good bread and roll man. Brickers Pastry Shop, 801 Elm, Winnetka, Ill.

HELP WANTED—MEN

Professions and Trades.

BAKERS AND HELPERS
DAY OR NIGHT.
Good pay rate. Modern plant. Can also use men and boys without experience. We teach you. This is an essential food industry.
FARM CREST BAKERIES
4550 W. JACKSON-BLVD.

BAKERS
For Coffee Cake and Pastry
Henrici's Restaurant
67 W. Randolph

Bakery Supt. Ass't.
For wholesale bread bakery. Must be thoroly familiar with production and personnel; salary $75 weekly plus bonus. State age, experience, draft status.
Address F S 401, Tribune.

BAKER
Patty shells, cream puffs, eclairs, cookies, cake mixing; steady work; time and ½ over 8 hours. Schlosser's Bakeries, 4822 Lincoln-avenue.

BARBER
MEN'S BARBER SHOP. STEADY WORK. SHORT HOURS. APPLY BARBER SHOP, 2D FLOOR.
WIEBOLDT'S
Ashland, Monroe and Ogden

BARBER to operate well estab. barber shop—Exc. bus.; step right in and earn; owner in service. 4 S. Elmwood, Waukegan, Ill.

BARBER—Steady; $40 guaranteed and commission; good for $55 or better. Franklin Park 3465-W.

BARBER—Loop; experienced. Room 521, 166 W. JACKSON-BLVD.

BARBERS—[2]—Good sal. and comm.; office bldg. 208 W. Washington. Dea. 7941.

BARBER—Steady; $35 wk. guarantee; 4 chair shop. 3840 Broadway.

BARBER—Neat; short hours; good pay. 9th floor, 30 W. Washington.

BARBER—Steady work; $35 guaranteed and commission. Apply 1652 Belmont.

BARTENDER—Exp.; ideal working conditions; good salary. Phone Rep. 1333.

BODY and fender man—Or combination man; gd. pay; steady work. 3415 Ogden.

BODY and fender man wanted—Good pay. Yards 2220. Call at any hour.

BOILERMAKER—Gas and electric welder for repair work. Must be experienced. Saginaw 1640.

B. & S. AUTOMATIC OPERATORS
Skilled operators; 60 hr. wk.; 100% war work. Highest wages. Nights or days. Canal 1700. 1910 W. Lake-st.

BOX spring makers—Exp.; union scale; steady. Atlas Mattress Co., 1936 S. Halsted, Monroe 0377.

BOYS AND MEN
to learn Die Casting Trade. High hourly rate while learning; unlimited earnings on piece work basis; 100% war work; good trade after war; a bonus for night work. Persons engaged in war work need availability certificate. 5851 W. Dickens.
Paragon Die Casting Co

BOYS
DEFENSE WORK
$26 to start. No experience required. Quick advancement. Steady work.
Midwest Scientific Co.
1148 W. Chicago-av.

BRICKLAYER — 1st class, for jobbing; steady work. 4132 N. Hermitage.

BROWN & SHARPE automatic screw machine set-up men, operators, helpers. Top wages; 60 hr. wk. or more; day or night. Norton Engineering & Mfg. Co., 745 W. Van Buren.

BUTCHER—RETAIL
Opportunity for retail butcher as foreman in meat grinding room of meat canning plant, doing war work.
APPLY 4500 S. TRIPP.

BUTCHER—Exp. to work in hotel supply house. Mackimm Bros., 3727 S. Halsted.

BUTCHER—EXPERIENCED. WOODLAWN MARKET HOUSE, 1060 E. 47TH-ST.

BUTCHER—L. C. Behrens Market, 1503 Lake-st. Melrose Park 758.

BUTCHER — Steady work. Ed's Market, 651 W. 47th-st.

CABINET MAKERS AND HELPERS
For high grade instrument cases; daytime work; overtime.
CAMERON SURGICAL
666 W. DIVISION.

CABINET MAKERS
Expd. Overtime guar., time and ½ over 8 hrs., double time for Sun.; 85c per hr. to start. Increase within 30 days if you prove worthy; essential war work. Apply EMPLOYMENT DEPT.
GULBRANSEN CO.,
820 N. KEDZIE-AV.

CABINET MAKER—To take charge small shop. All around man. Adaptable to repairing billiard equipment; permanent; top wages. Mr. Hart, Seeley 5061.

CANDY AND FOOD PRODUCTS MAKERS AND HELPERS.
Full pay while you learn; day or night shifts. Important steady work. Pleasant supervision; 10% bonus for night work. Free uniforms. Hospital and life ins. plans. Time and ½ over 40 hours.
BRACH'S
4656 W. KINZIE-ST.
Or branch offices:
4117 W. Madison or 3418 W. 26th-st.

CANDY MAKER
Expd., to make sugar roasted and salted peanuts. Earn up to $10 a day.
LINC. 3310. 2240 N. RACINE.

CARPENTERS—For war housing project, Bay City, Mich., 6 day week; time and half Saturday. Victory 7100.

CARPENTER — Union. Experienced man. Steady work. Call Wel. 2100.

CARVER—Steel die operator; good pay. General Engraving Co., 538 S. Clark.

CARPENTERS—FOR REMODELING. CALL ANDOVER 1039.

CARPENTER—For fitting storm windows; full or pt. time. 1723 Central-st., Evanston.

CARPENTERS—All winter work; union. Call at 406 W. 144th-st. Mills & Sons.

CARPENTERS—Union; trimmers for defense house. Apply 3111 N. Mannheim-rd.

CARPENTERS—Experienced; union; steady work at 8100 W. 26th.

CARPENTERS—Outside and inside work; rough and trim. Triangle 9368.

CAR CLEANERS
NO EXPERIENCE NEEDED. ESSENTIAL WAR WORK.
PAINTERS
MECHANICS
ELECTRICIANS
UPHOLSTERERS
LIMITED EXP. ONLY REQUIREMENT.
THE PULLMAN CO.
Consumers Bldg., Rm. 1520
220 S. STATE OR 2829 W. MADISON.

CHAUFFEUR
Licensed Station Wagon. 100% defense plant.
Solar Mfg. Corp., 4501 S. Western-blvd.

CHICKEN DRESSERS.
Exp.: men or women; best wages. Clark-Foster Poultry, 1510-12 Foster.

CIRCULATION man—To handle magazine newsstand sales promotion for big nat'l. publ; min. age, 25; car essential; position offers opportunity to travel supervising newsstand circulation Mid-West; permanent position; good future for right man.
Address F B 64, Tribune.

CLEANING dept. manager—For north side laundry. Must be thoroughly experienced in all branches.
Address E D 385, Tribune.

COAL hikers—Full or part time. Advances daily if desired. 1545 S. CICERO-AV.

COMPOSITOR—Job shop, makeup and lockup. Must know his business and be reliable. Rm. 326, 711 S. Dearborn.

COMPOSITOR—Lockup man — Steady job; good salary. Peerless Press, 141 W. Ohio. Sup. 6564.

COMPOSITOR—Small job work, labels, rubber stamps, etc. Good working conditions. Open shop. Safford, 205 W. Madison.

COOPERS—Tight barrels, good pay. Binder Bros., 4545 Homer-st.

COREMAKERS AND MOLDERS.
for brass and aluminum. Steady work with highest wages.
Hunter Foundry Co., 8524 Vincennes-av.

CUTTER GRINDERS
SET-UP MEN
WOODWORKERS.
6 SANDERS.
[Pneumatic Drum.]
PANTOGRAPH OPRS.
SHAPER OPERATORS.
CABINET REPAIRERS.
BAND SAWYERS.
LABORERS.
HELPERS.
TELEPHONE
RANDOLPH 7479

CUTTERS
Exp. on better wash dresses. Good pay. Plenty of overtime. Steady work all year around. Also for part time work. Hours 5 to 9.
Tabin-Picker & Co., 4119 Belmont-av.

CUTTER—Expd., for women's and children's sportswear. Extensive post-war opportunities. Free life and hospitalization insurance. The House of Novy, 317 W. Adams.

CUTTERS
AND FOLDER OPERATORS.
TOP WAGES.
CALL CALUMET 7820.

CUTTER GRINDERS
Must be experienced; top rates to qualified men.
ADCO PRODUCTS, 3232 N. Kilpatrick.

CUTTERS — Exp. furniture slipcovers, no trimming; steady or extra. Ajustie, 1934 W. North-av. Brunswick 5030.

DENTIST—GOOD OPPORTUNITY.
DR. JONAS, 10 W. JACKSON.

HELP WANTED—MEN

Professions and Trades.

DENTAL lab.—Assistant bridge man; $40 wk. 123 W. Madison, Rm. 1920. Dea. 9783. 9 to 11.

DESIGNERS
TOOL & MACHINE DETAILERS
Interviews, 8 A. M. to 6 P. M.
MECHANICAL ENGINEERING CO.,
Rm. 2165, Daily News Bldg.

Design-Develop. Engineer
Must be exper. in steam and heating specialties; good opport. with old est. and progressive mfg. in Chicago. Write details of exper., age, marital, draft and release status; salary expected.
ADDRESS F B 124, TRIBUNE.

DIE setter—For punch press dies. Norlipp Co., 556 W. Congress

DOCTOR WANTED.
Wonderful opportunity; knowledge of eye work preferred but not necess.; willing to leave city. Call Rm. 3331, Morrison Hotel before noon.

DRAFTSMEN
REPAIR MEN
FIREMEN
INSPECTOR
INK MILL HANDS
GENERAL FACTORY
STOCK CHASER
SHIPPING CLERKS
INVENTORY CLERK
TRUCKERS
INSIDE LABORERS
[WHITE OR COLORED.]
ERRAND BOY
THESE POSITIONS ARE STEADY WITH NATIONALLY KNOWN ORG'N.
DITTO, INC.
2243 W. HARRISON

DRAFTSMEN
Designing, layout, and detail. Must be familiar with small stampings, screw machines, and die casting production tolerances, illustrating and electrical diagrams. War work and overtime. Apply at front door.
WELLS, GARDNER & CO.
2701 N. KILDARE.

DRAFTSMEN
for essential industry.
MECHANICAL—Familiar with general industrial layout, piping, and sheet metal details. ELECTRICAL—For light and power layout. If you are now employed in an essential industry do not apply.
CORN PRODUCTS REFINING CO.
Room 707. 333 N. Michigan-av.

DRAFTSMAN
To do layout and detailing on automatic equipment. Prefer man between 35-50. This is a steady position with a nationally known manufacturer, and offers an excellent post-war opportunity. In reply state age, salary desired, and give a brief summary of experience.
ADDRESS E F 591, TRIBUNE.

DRAFTSMAN
to do detailing on automatic machinery; prefer man over 35; position permanent with firm located on Southeast Side.
Address E F 586, Tribune.

DRAFTSMEN—Experienced in sheet metal, automotive, or aircraft production; this company now manufacturing equipment for U. S. navy offers definite post-war possibilities. Address F B 150, Tribune.

Drill Press Setters
Tapping Machine Setters
Hand Screw Mach. Setters
Milling Machine Setters
Floor Inspectors
2 Mech. Draftsmen
Also Laborers
Openings on day and night shift. 10% for all hours on night shift. Exc. pay rate from start. Paid rest periods, hospitalization, and insurance plan in effect.
J. J. TOUREK MFG. CO.
4701 W. 16th-st., Cicero

DRILL PRESS OPERATORS.
We need several men as drill press operators; 60 hrs. a wk.; time ½ for overtime; 10% bonus for night shift; vacations with pay. 4401 Ravenswood.

DRIVER—For wholesale deliveries of horticultural products in Chicago and suburbs; permanent. Frank Oechslin & Co., 7250 Cermak-rd.

DRY cleaner—The most modern cleaning rm.; best of pay; a pleasant place; no layoff after war. 5635 W. Madison.

DRUG clerk—RX. exp. 1036 N. Dearborn, Delaware 1490.

EDITOR-Asst.
Capable reporter-writer; gen. bus. mag. Address E D 268, Tribune.

ELECTRICIAN AND MAINTENANCE MAN
for North Side hospital; position permanent for reliable man. State exp., salary.
ADDRESS F S 589, TRIBUNE.

ELECTRICAL contractor has openings in Chicago office for estimators, quantity take-off men, and draftsmen. State qualifications and salary desired.
Address F S 404, Tribune.

ELECTRICIAN
Plant maintenance electrician. Permanent position. Call Mr. Miller, Boulevard 4000. Illinois Meat Co.

ELEVATOR Operator—Part time, for passenger elevator. Hours 3:30 to 6:30 p. m. Monday through Fri. Apply 4th floor, 817 W. Washington.

ELEVATOR OPERATOR — White; day work, 8 hrs., for apt. bldg. at 3500 Lake Shore-dr.; $110 mo. See Superintendent or call Lincoln 9740.

ELEVATOR OPERATOR—White; day work, 8 hrs., for nr. N. S. apt. bldg.; $110 mo. See McFadden, R. 212, 919 N. Michigan.

Engineer-Maintenance Man
Laundry experience preferred. Steady essential industry.
THE PULLMAN CO., 4310 Shields-av.

ENGINEERS—Time study and methods engineers. Actual experience in production planning and scheduling, ability to set up a wage incentive system desirable. George S. May Co., 840 N. Michigan.

ENGINEER.
Licensed; factory boiler room. 100% WAR WORK.
Solar Mfg. Corp., 4501 S. Western-blvd.

ENVELOPE adjuster—With or without experience, to help on S. O. Envelope Folding Machine; 48 hour week; day work. Packit Envlpe. & Bag Co., 4225 W. Lake.

FACTORY HELPERS
AIRCRAFT WORK.
$46.90.
For 58 hour week.
Days only. Sheet metal fabricating plant doing 100% war work. Please bring your birth certificate.
SCHNEIDER METAL MFG. CO.,
1805 S. 55th-avenue, Cicero.

FACTORY LABOR
AGE 20-45.
DAY WORK—8-4:30.
ESSENTIAL FOOD INDUSTRY.
312 W. GRAND-AV.
APPLY 9 A. M.-4 P. M.

FACTORY work—Feeding woodworking machine, etc. Also laborers. No experience necessary. 637 W. Oak-st.

FACTORY—Experience on production line; steady work; good pay. 1259 S. Campbell.

FANCY SILK SPOTTER
Permanent position.
Apply valet shop.
EDGEWATER BEACH HOTEL,
5349 SHERIDAN-ROAD.

FIREMAN—Low pressure boilers for heating only.
Leonard Peterson & Co.
1222 FULLERTON-AV.

FIREMAN—NIGHTS
For low pressure boiler; high wages. Apply Charles Lang, engineer, 425 S. Wabash-av. Webster 7579.

FIREMAN—3A OR DRAFT EXEMPT. For hand firing 160 h. p. boiler and also miscellaneous handy work. Don Building Corp., 2215 S. La Salle.

FIREMAN—White; night work, in small sanitarium; salary, rm., board and laundry. Wilmette 1662.

FIREMAN—Stationary, high pressure boilers. Apply Personnel office, 1208 West Cermak-road.

FIREMAN—For high pressure boiler; experienced. 7930 S. Racine.

FOREMAN.
With complete exp. in large scale production, assembling, and finishing novelty wood parts. Must be qualified to handle force of 100 employes. Salary $300 per month with gd. opportunity for advancement. Permanent. Must be available at once for responsible Chicago mfr.
ADDRESS F B 190, TRIBUNE.

FREIGHT HANDLERS
Steady Work, Full Time.
Plenty of Hours—Essential Industry.
GOOD WORKING CONDITIONS.
Olson Transportation Co.
2222 S. WESTERN-AV.

FREIGHT HANDLERS
Union scale plus bonus arrangement. Ideal working conditions; day time work. Truck line considered, essential industry. Apply
2840 S. HALSTED.

FREIGHT HANDLERS
ESSENTIAL INDUSTRY.
Time and one-half after 8 and 40 hours.
NATIONAL CARLOADING CORP.
Door No. 5, House No. 3, 13th and Polk.

FREIGHT HANDLERS
67½c PER HOUR; DAY OR NIGHT; FULL OR PART TIME. NORTH SHORE MOTOR EXP. CO., 1520 W. KINZIE.

FREIGHT HANDLERS
Loaders and stackers; nites only; essential industry; union scale. Denver Chicago Trucking, 3030 S. Ashland.

FREIGHT HANDLER-DOCK MAN—Essential industry; above union scale wages. Call Mr. Peterson, Calumet 1010.

HELP WANTED—MEN

Professions and Trades.

FREIGHT TRUCKERS
CALLERS
CHECKERS
LOADERS
TRACTOR OPERATORS
Time and ½ after 8 hrs.; truckers 67c per hr.; earnings $7.37 for 10 hr. day. U. S. ARMY-NAVY CONSOLIDATING STATION OPERATED BY
C. J. RAILWAY
2035 PERSHING-PLACE.

FREIGHT HANDLERS
69c per hour, time and one-half after 8 hrs.; earnings $7.59 per 10 hour day.
PENN. R. R.
ROOM 208. 323 W. POLK-ST.

FREIGHT HANDLERS
Full time—Also part time.
SATURDAY AND SUNDAY OF EA. WK.
ALSO 4 HRS. DAILY.
3 P. M. TO 7 P. M.
OR 6 P. M. TO 10 P. M.
ERIE R. R.
14TH AND CLARK-STS.

Freight Handlers
Steady work.
Plenty of overtime.
No experience necessary.
Merchant Shippers' Assn.
1858 S. Western-av. Chesapeake 2626.

FURRIER—All around man to take charge of factory in old estab. loop firm; excel. opp. for right man. Phone Central 2892, for appt.

FURRIER—Experienced; must be first class bushelman; steady work.
Star Cleaners and Dyers, 2421 N. Western.

FUR operator or cutter—Exper.; full, part or overtime. 3836 W. North-av.

FURRIER—All around mech., for ret. store. Davis Furs, 435 State, Hammond, Ind.

FUR FINISHER—FIRST CLASS.
ALSHAP FURS, 234 S. FRANKLIN.

FUR machine operator and able to nail—George Stankow, 1827 W. 103d-st.

FURNACE installers and repair men—Good salary. Merrimac 9098.

FURNITURE FINISHER and Repair Man
For outside work; prefer one with car, but not nec. Gd. wages, car allowance.
STRAUS & SCHRAM
1105 W. 35TH-STREET.

GALVANIZERS
Expd. in hot metal dipping; 100% war work; top wages and overtime; chance for advancement in new and modern department.
MASTER METALCOATERS.
2415 S. PRAIRIE-AV.

GARAGE FOREMAN
and car driver; exper. necessary; for 300 car capacity. 5626 Stony Island. Mr. Woodley, Hyde Park 2187.

GARAGE MAN—For small private garage at 399 Fullerton-pkwy. $110 per mo. See Supt. or call Div. 0390.

GARAGE Attendant—Also greaser; expd.; white, good salary. 326 S. Wells.

GARAGE—Expd.; col.; all around man; gd. sal.; 3727 W. Lawrence. Key. 2599.

GARAGE floorman—Days; steady. Aldine Garage, 3300 N. Halsted.

GARAGE man—Exp.; top wages. 7212 N. Clark. Shel. 7361.

GAS station—Attendant, colored washer and greaser; $40 per week to start. 3300 W. GRAND-AV. BELMONT 1608.

GAS station attendant—Good wages. Standard, Irving Park and Ashland.

GENERAL parts dept.—Opportunity to learn refrig. service; essential industry; good pay; permanent employment; splendid opportunity for post-war; convenient transp. Apply J. W. Gebhardt, Frigidaire Division, G. M. C., 661 N. La Salle.

GOLD STAMPER
Man, expd. in stamping or with some knowledge of type setting.
G. J. AIGNER CO., 503 S. Jefferson.

Gordon Press Operator
Able to make ready desirable but not necessary; 48-58 hr. wk.; 100% war work. Steady connection with 40 year old metalcraft firm.
CROWE NAME PLATE CO.
1749 GRACE-ST. BIT. 4277.

GREASER — $50 PER WK. REPUBLIC GREASING PALACE, 956 N. HOMAN.

GRINDERS.
We need several men as internal, external and surface grinders; 60 hrs. wk. Time ½ for overtime; vacations with pay. 4401 N. Ravenswood.

Hand Screw Mch. Oprs.
PRECISION GRINDERS
EXPERIENCED OR INEXPERIENCED.
HABER
SCREW MACH. PROD. CO.
900 W. NORTH. 2D FL.

Hand Screw Mach. Opers.
Small N. W. side war plant needs good men who know their business and are looking for a job with a company that has a real future. A-1 job. A-1 pay, working cond. you will certainly like. 100% war work.
DEARBORN STOVE CO.,
3256 MILWAUKEE-AV.

Handscrew Machine
SET-UP MAN. Make own tools. Small shop. You will enjoy our pleasant friendly working conditions. Excellent wages.
METAL AND GLASS PRODUCTS CO.
165 N. Morgan. Monroe 5550.

HAND screw machine operators—Steady; day or nite work. Bonus. Paasche Airbrush Co., 1909 Diversey-pkwy.

IGNITION MAN.
A-1; good pay. Chesapeake 1331.

INSPECTORS
FOR NAVAL ORDNANCE PLANT.
TOOL INSPECTORS—Exper. on all types of precision tools; highest rates paid.
SENIOR INSPECTORS — Experienced on layout and inspection of all types of machine parts.
DAY OR NIGHT WORK—OVERTIME.
ASSEMBLERS
All types of assembly on machine parts. Work is clean precision assembly. DAY OR NIGHT WORK.
AMERTORP CORP.
7500 W. ROOSEVELT, Forest Park, Ill.

INSPECTORS
Precision Production.
Attractive wages. Afternoon shift.
PEERLESS TOOL & ENGINEERING CO.
1133 N. KILBOURN-AV.

INSULATION foreman—To take charge of crew; must be experienced; steady work; top wages. Therm-o-Proof. Berk 1828.

JANITORS
White; permanent positions.
Apply personnel department.
BISMARCK HOTEL
Room 200. 134 N. La Salle-st.

JANITORS.
For loop bldg.; steady work; good wages. 65 E. South Water-st. Room 1606.

JEWELER REPAIRER—Steady work all year. Apply Quast and Olsen, 5 S Wabash-av. Room 1014.

JEWELERS—All kinds. Wilson & Parr, 27 E. Monroe-st.

Junior Time Study Man
Prefer man with analytical experience or training; press and hand assembly on aircraft work.
Address F S 398, Tribune.

KEY maker—Man or woman; experienced; $50 week. Apply key dept. S. S. Kresge & Co., 6300 S. Halsted.

5—LABORERS—5
70c per hour; can advance in 2 weeks to machine at higher scale; plenty of overtime at time and ½; 100% war work.
1622 W. Monroe, at Ogden
SEE WELCH OR GREEN.

LABORERS
Experienced for government housing project in Michigan. Earnings about same as Chicago plus overtime and Saturdays. Travel expense paid. B. CHEMERS CO., 111 W. Washington, Rm. 1006. Ran. 6750

LABORERS
No experience necessary.
Essential industry.
Day or night shifts.
Consolidated Biscuit Co.
1465 W. 37TH-ST.

LABORERS
MEN OR BOYS FOR FACTORY WORK IN DEFENSE PLANT. GOOD WAGES. NO EXPERIENCE NECESSARY.
S. Karpen Bros., 636 W. Cermak-rd.

LABORERS—Experienced in building construction for war housing project. Bay City, Mich., 6 day week, time and half Saturday. Chicago scale. Victory 7100.

LABORERS—For coal hikers; can earn over $10 daily. 1545 S. Cicero-avenue.

LABORERS — Essential war food plant. 4500 S. Tripp.

LATHE OPERATORS
1st class engine lathe opers. needed for vital war work. Night work. $1.37½ per hr., 47½ hr. wk.; time ½ ov. 40 hrs. Apply F. B. Redington Co., 112 S. Sangamon.

LATHE HAND.
Small shop. Permanent employment. Good pay. Overtime. War work. St. John & Co., 108 N. Jefferson-st.

LATHE OPERATORS—Experienced engine lathe operators for second shift. Precision work; 48 hrs. wk. Scientific Engineering Co., 230 W. Huron.

LATHE OPERATORS—Skilled and semi-skilled, full or part time work, day or night. Highest wages. Ph. Prospect 4767.

LATHE hands—Night work, 6 p. m. to 4 a. m.; $1.25 per hour. Berco Mfg. Co., 429 W. Superior-st.

LATHE operators—With or without exper.; defense work. 1950 N. Cicero-avenue.

LATHE hand—For maintenance work; good wages. 935 W. Willow. Michigan 0022.

LAUNDRY HELPERS AND PORTERS.
Steady work; good pay.
Y. M. C. A. Laundry, 12 E. 9th-street.

IMPORTANT NOTICE.
War Manpower Commission regulations require that most employes must obtain a statement of availability from their present employers—or from the War Manpower Commission—before accepting a job with another employer. Determine whether you can obtain, or need, a statement of availability. You will save your time and that of the employers.

HELP WANTED—MEN

Professions and Trades.

LAUNDRY WASHMEN
Wringer men or pullers for steady jobs; good pay while learning; nr. L or surf. See or phone Mr. Jones, Delaware 4080. 849 N. FRANKLIN-ST.

LAUNDRY WORKERS
White. Older men for general laundry work. Apply Passavant Hospital, 303 E. Superior-st.

LAUNDRY HELP.
Colored. All types of work. Apply timekeeper's office. Edgewater Beach Hotel. 5349 Sheridan.

LAUNDRY superintendent—With maintenance experience; for small laundry plant; good habits required; excellent pay. 613 W. 26th-st. Vic. 1818.

LAUNDRY washroom foreman — Good wages; good position for right party. Bee Hive Laundry, 2043 W. Van Buren.

LAUNDRY sorters—White; steady job; essential industry; good pay; 5 day wk. Apply Avalon Laundry Co., 7732 Avalon.

LAUNDRY washman—Experienced; $40 wk. Short hours. Also sorters and packers; top pay. 759 S. Cicero-avenue.

LAUNDRY asst. supervisor—Good salary plus room and laundry; meals at cost. Evanston Hosp. Greenleaf 2500, ext. 516.

LAYOUT men—Designers with sheet metal; experienced in automatic aircraft, railroad supplies or equipment field; company now manufacturing equipment for U. S. navy offers definite post-war possibilities. Address F B 161, Tribune.

LEATHER cutter—Mallet dies; guarantee $1 an hr.; overtime plus piece work. Levington Industries, 14 N. Franklin.

LINOTYPE operator—Days or nites; plenty of overtime; good pay. Standard Typesetting Co., 727 S. Dearborn. Wab. 5867.

MANAGMNT. ENGINEERS
With textile exp.; others with metals indust. exp. req'd by mgmt. engrg. co. Gd. sal., perm. employment. Over 38 yrs. with extensive exp. Time study men need not apply. Give education and exp.
Address E D 276, Tribune.

MACHINISTS
To make fixtures and maintain metal working machinery; high wages; outstanding post-war opp'ty. Apply 1st flr. 325 N. HOYNE-AV.

MACHINISTS
All around; small shop; 100% war work. 400 S. Hoyne-av. Seeley 7771.

MACHINE OPERATORS
TURRET LATHES.
ENGINE LATHES.
MILLING MACHINES.
MACHINE REPAIRMEN.
SURFACE GRINDERS.
SIZEMATIC GRINDERS.
PRECISION GRINDERS.
Illinois Gear & Machine Co.
2108 NATCHEZ.
NORTHWEST SIDE, 6500 WEST.

Machine Operators
Engine Lathe-Turret Lathe Mills D. P., etc.
ALSO,
ASSEMBLERS, LAPPING AND HONING MEN FOR HYDRAULIC AIRCRAFT CONTROLS.
100% WAR WORK.
GOOD WORKING COND.
OSCAR F. CARLSON CO.
2600 IRVING PARK.

Machine Operators
LATHE. BORING MILL.
TURRET LATHES.
With some production experience; day work; good wages; rapid advancement. FEDERAL LE MOON, 849 N. Kedzie.

MACHINE shop help wanted—50 hrs. per wk. See Mr. Perwitz, J. H. Channon Corp., 1455 W. Hubbard-st.

MACHINIST.
Columbia Envelope Co., 345 W. Hubbard.

MACHINERY designers—With mass production experience. Company man manufacturing equipment for U. S. navy. Offers definite post-war possibilities.
Address F B 159, Tribune.

Machinist and Lathe Hand
EXPERIENCED AND TRAINEES.
AFTERNOON SHIFT, 6 DAY WEEK.
PEERLESS TOOL & ENGINEERING CO.
1133 N. KILBOURN.

MACHINISTS
1ST CLASS.
HARLICH MFG. CO.
1417 W. JACKSON.

MACHINE DESIGNER
For special machinery.
CAMERON CAN MACHY. CO.,
240 N. Ashland-av.

MAINTENANCE MAN
DEFENSE PLANT
STEADY.
OVERTIME.
2414 W. 21ST-STREET.

MAINTENANCE engineer—8 hr. day; good pay; apply superintendent's office, Art Institute, Michigan and Adams.

Mattress Foreman
and mattress maker. Apply in person.
RUBIN MFG. CO.
945 E. 93D-ST.

MECHANIC'S HELPER. GOOD PAY. 3549 NORTH-AV.

MECHANIC—Exp.; good wages. Rex Auto Service, 3223 Armitage. Albany 4800.

Mechanical Engineer
Experienced in small gear design and lubrication experience in electric motors is preferred but not necessary.
Bodine Electric Co.
2254 W. OHIO.

Milling Mach. Setup Men
Top wages to right men. New plant, new equipment.
ADCO PRODUCTS, 3232 N. Kilpatrick.

Molders and Coremakers
General foundry help. 100% war work.
HOWARD FOUNDRY CO.
4918 Bloomingdale.
Near Grand and Cicero

MOLDER—BAKELITE.
90C PER HR.; ABOUT $55 WEEKLY.
MUST BE EXPER.; DAY SHIFT.
HOSPITAL LIQUIDS, INC.
843 W. ADAMS.

MOLD maker—Exper'd man to make glue molds for plaster casts. 3405 N. Clark.

OPTOMETRIST—Expd. Illinois, for Peoria, Illinois; exclusive optometric practice; also direct U. S. army work; age no barrier; $100 wk. to start; contract assuring permanency. Interview granted. Write details. Address F B 183, Tribune.

ORDERLIES—Day and evening hours. Permanent positions. Mount Sinai Hospital, 2750 W. 15th-pl.

OVEN men—For tending baking enamel ovens; will teach war work; 75c per hr. to start; must be draft exempt. If in war work now do not apply. Jukes & Shafer, 401 N. Leavitt-st. Seeley 1630, Mr. Metz.

PACKERS
No age limit; permanent positions with regular advancement; with or without experience; 40 hour week with time and ½ overtime.
AMERICAN OPTICAL CO.
10 S. Wabash, 8th floor.
See Mr. Stearns, 9 to 12.

PACKER
Medical glassware; permanent position in essential industry; loop location. Call Mr. Blair, State 1441.

PAINTER
Bldg. maintenance exper. preferred. Steady; essential industry.
THE PULLMAN CO.
4310 Shields-av.

PAINTER
$135 mo. for near North Side apt. bldg. Permanent. 515 Briar-pl. Bit. 5839.

PAINTER—Experienced, good wages. Rex Auto Service, 3223 Armitage. Alb. 4800.

PAINTER—Union, Stage hand, inside and outside. South Side pref. Van Bur. 8028.

PAINTER for rooming house—Experienced only; steady. 4153 Kenmore.

PAINTER—Experienced; steady work; good pay. Essex Apt. Hotel, 6230 Dorchester.

PAN COATING MAN
Expd. on vitamin tablets pref.; permanent. Lanteen Med. Lab., Inc., 900 N. Franklin, or phone Superior 4015.

PAPER ROLLS
Slitting Machine Operators
Trainees; no experience necessary; pay while learning; 6 day week; overtime; work year 'round. APPLY 6407 S. WENTWORTH.

PAPER CUTTER.
Steady job for good man in clean modern plant, $1.10 per hour.
ADDRESS F A 244, TRIBUNE.

PATTERN MAKER
For Better Wash Dresses
Here is a real oppor. to make a permanent connection with one of the largest wash dress mfrs. in the middle west. If you are a pattern maker, expd. on grading better dresses, write or wire for interview.
Address F B 92, Tribune.

PATTERN clerk, asst.—Foundry; prefer some exp., but will train mechanically inclined person. 4-F or over 37. Good pay. Magnesium foundry; excellent opportunity. Apply at plt. 3025 N. Western-av.

PHOTO engravers — Stripper and printer; router and proofer; day work only; top wages; draft exempt. New-Era Photo Engravers. Wabash 4796.

[Continued on following page.]

HELP WANTED—MEN

IMPORTANT NOTICE.

War Manpower Commission regulations require that most employes must obtain a statement of availability from their present employers—or from the War Manpower Commission—before accepting a job with another employer. Determine whether you can obtain, or need, a statement of availability. You will save your time and that of the employers.

[Continued from preceding page.]

Professions and Trades.

PHYSICAL DIRECTOR OF BOYS' SCHOOL—Expd. director to take charge of physical education and recreational program in boys' boarding school. Must have real interest in boys, their welfare, and their all-around development. Age range 30-40; excellent gymnasium; living quarters furn. Write, giving age, training, exp., and other qualifications; also salary expected. Address F B 97, Tribune.

PHYSICIAN—Mo. license. State age and experience; good opportunity to right man. Address F S 575, Tribune.

PLATING ROOM HELP
With or without experience; essential war work; overtime.
KEYSTONE, 4329 W. KINZIE.

PLUG GAGE LAP HANDS
Night only; 57½ hour week; 5 nights; best of working conditions.
R. KRASBERG & SONS MFG. CO.
2501 W. Homer-st.

PLUMBER'S apprentice—Registered; North Side. Give age, exper., school, references. ADDRESS E D 583, TRIBUNE.

POCKETBOOK maker for leather goods—All around man; experienced; steady job, high pay. 538 S. Clark-st., Rm. 971.

Pressed Steel Car Co., Inc.
136th-st. and Brandon-av.
HEGEWISCH STATION, CHICAGO.
INSPECTORS
FOR RECEIVING PRECISION AND FINAL ASSEMBLY.
Overhead Crane Opers.
Cutter Grinders
Tool Inspector
Laborers
Package Wrappers
FOR OVERSEAS SHIPMENTS.

PRESSER—Good pay; permanent post-war job. Westwood Cleaners, 7600 W. Grand. Phone Elmwood Pk. 1440.

PRESSMAN
Cylinder cutting and creasing on folding boxes. Exc. wages and overtime.
1011-25 S. CALIFORNIA-AV.
NEVADA 7440.

PRESSMAN—FEEDER
for Gordon presses, also willing to learn on Miehle vertical; a clean, modern plant. Excellent working conditions; plenty of overtime if you wish it. Deluxe Check Printers, 440 W. Superior.

PRESSMAN
Automatic 10x15 C. & P.; real opportunity in a clean modern shop; plenty of overtime if you wish it. Deluxe Check Printers, 440 W. Superior.

PRESSMAN—Exceptional offer for gd. comb. Vert. Gordon who can lock-up and cut stock. If you are 38-42, of good character, need a good salary, share in my profits; state age, exper. in detail. Address F A 197, Tribune.

PRESSMAN
Miehle Vertical. Must be exp. in glossing work. Steady. Days. Excello Press, 400 N. Homan-avenue.

PRESSMAN—To operate Gordon with Miller feeder. Opportunity to learn vertical. Steady work, under good conditions. Apply 5th floor, 200 E. Illinois-st.

PRESSMAN—Miller high speed; good steady job; chance for advancement. Room 204. 711 S. Dearborn.

PRESS feeder—Cylinder; steady; nights; $40.85, 42 hrs.; north. Phone Haan, Sheldrake 1216 before 5 p. m.

PRESSMAN—For vertical and Kelly; good wages; steady job for a good man. Lawndale 2927.

PRESSMAN
Expd. on automatics or jobbers; permanent job with good pay and overtime. For info., phone Ind. 2332, until 6 p. m.

PRESSMAN—Kluge; steady; good working cond. 408½ S. Clark-st. Har. 6302.

PRESSROOM HELPERS.
Good starting wage; vacations with pay; day or night wk. Mr. Smith, 605 S. Clark.

PRESSMAN — Cylinder, steady, nights, $51.60, 42 hours, north. Phone Haan, Shel. 1216 before 5 p. m.

PRESSMAN.
Cyl. or Kelly pressman; steady night work; 48 hr. wk. 720 S. Dearborn, 7th fl.

PRESSMAN-GORDON FEEDER.
Must put on jobs and be dependable. Rm. 326, 711 S. Dearborn-st.

PRESSMAN—Job, and paper cutter. This is a steady job for a good man. Aetna Stationers, 6th floor, 527 S. Wells-st.

PRESSMAN—Vertical; steady position; 44 hrs. week; $55.20. A. M. Steigerwald Co., 910 W. Van Buren.

PRESSMEN—On Gordons, verticals, and Kellys; steady work. 2232 Milwaukee-av.

PRINTER—Have opening for man to handle tabbing, punching, cutting in small, clean shop. If you want a steady job now and after the war write. Address F S 197, Tribune.

PRINTERS—Gordon feeder with some Miller exper.; steady; good salary. Hemlock 6872. 5756 S. Damen.

PRINTING
Shipping clerk; man exp. in handling large volume of shipping and packing; permanent position; salary $40 plus overtime. Our people know of this ad. Address F B 119, Tribune.

PRINTING ESTIMATOR
BETWEEN 40 AND 50 YEARS OF AGE for large printing concern near Chicago. Good working conditions; light office; good pay; replies will be kept confidential; write stating experience, salary expected, etc. Address F B 132, Tribune.

PRINTING ink mill hand. Telephone Wabash 0637.

Printing Pressman
Experienced on folding carton work. Miehle presses. Good pay.
813 N. FRANKLIN-ST.

Prod. Dept. Asst.
Make bills materials from mech., drgs; need at least 3 yrs.' exp. with mfrs. of mech. equip.; drafting exp. desirable.
UNITED CONVEYOR CORP.
37 W. VAN BUREN.

PRODUCTION MEN
MILLWRIGHTS
100% essential work. Good post-war future. Steady work. Good wages.
Ingersoll Steel & Disc
1000 W. 120TH-ST.

PRODUCTION FOREMAN
Familiar with electrical devices and capable of handling male and female employees. Unusual opportunity and post-war future. Industrial Condenser Corp., 1725 W. North-av.

PROOF press operator—Man or boy to operate proof presses in modern composing room; good salary.
RUNKLE-THOMPSON-KOVATS.
520 N. Dearborn.

PROOFER—Elderly preferred; 1 who likes active inside work; handle phone; variety of duties. Baird, 18 E. Kinzie, Whi. 4347.

Punch Press Opers.—Expd.
For day or nite work; 100% war work; good salary. 3333 S. Wells-st.

PUNCH PRESS
OPERATORS
MATERIAL HANDLERS
HELPERS
NO EXPERIENCE NEEDED.
OVERTIME.
Precision Metal Workers
3100 CARROLL-AV.

PUNCH press operators—Men or women; experienced. Wisconsin Tool and Die Co., 745 W. Van Buren.

RADIO REPAIRMEN
ADMIRAL RADIO
100% WAR WORK
Bring proof of citizenship.
CONTINENTAL RADIO AND TELEVISION CORP.
3815 ARMITAGE-AV.

RADIO SERVICE MAN
Interesting and varied work. Excellent working conditions. Good pay. Regular hours. Steady work. We supply auto. LYON & HEALY, 1423 W. LAKE-ST.

RADIO SERVICE MAN
Exceptional opport. to learn industrial electronics. Worner Electronic Devices. 1019 W. LAKE-ST.

RADIO REPAIR MEN
Must be A-1; references not important. Essential occupation. Apply 454 W. North-av.

RADIO SERVICE MAN.
4912 W. MADISON-ST.

RECEIVING CLERK
Clean, intelligent man to take charge of receiving dept. in small mfg. plant; steady work; ideal conditions; excellent opportunity; good pay; 100% essential war work. Diversey Machine Works, 1534 W. Van Buren. Chesapeake 2211.

ROOFERS (STEEP)
Exp. or helpers, roll and shingle work. Essential work. Good wages. Open shop. Old est. co.; steady work. Apply 3525 N. CICERO-AV.

SCALE service man—Lifetime job; high weekly salary; company car furnished. No age limit. Call Ran. 4385 for app.

Screw Machine Foreman
Brown & Sharpe
Moderate sized dept. Must have all around experience in setup, supervision, and estimating cost. Substantial salary. Give experience, age, and salary desired. ADDRESS E D 484, TRIBUNE.

SET-UP MAN—Expd. on New Jersey Witch Machines in Paper Box Factory. State age, married or single, and wages in application. Address H 255, Tribune.

HELP WANTED—MEN
Professions and Trades.

SCREW machine operators—Hand; light work exp.; day or night work; top wages. 816 W. Erie, 4th fl.

SCREW Machine Operator — 100% war work; excellent post-war future for right man; $300-$325 per month. Jun. 7371.

SERVICE MANAGER.
Attractive proposition. De Soto-Plymouth agency. Address F B 137, Tribune.

SET-UP MAN — For secondary operation work; drill press and engine lathes; good wages. Norton Engineering & Mfg. Co., 745 W. Van Buren.

SEWING machine mechanic—Part time. Levington Industries, 14 N. Franklin.

SHAPER — Experienced. Wood furniture. Top wages and overtime. Venice Furniture Mfg. Co., 2221 S. Rockwell.

Sheet Metal Workers
100% WAR WORK
50 hour week. Chicago Manufacturing Co., 411 N. Trumbull-av.

Shipping Room
Clean, intelligent man; light work. Good pay with excel. chances for adv. STEADY AFTER WAR POSITION.
MILLS ENVELOPE CO.
538 S. WELLS-ST.

SHIPPING CLERK
GOOD PAY
Miller Connell Mfg. Co.
3720 W. North-av.

Shipping Room Helper
Metro-Goldwyn-Mayer
Oppor. for advancement; draft exempt. 1307 S. Wabash. Apply in person.

SHIPPING CLERK
Experienced; for small war plant; permanent with good post-war opportunity; excellent pay with adv. and bonus. BURTON MFG. CO., 3855 N. Lincoln-av.

SHIPPING room help—To ship parcel post and express; also receiving clerks. Good pay for snappy workers; also part time packers, etc., for evenings from 6 p. m. Chicago Wholesale Co., 230 W. Monroe-st.

Shipping and Receiving
Clerk with mail order exper. preferred but not essential, or will train bright beginner. Trindl Products, 2227 Calumet.

SHIPPING clerk—A permanent position for the right man in an essential industry; good wages and congenial working conditions. Vail Manufacturing Co., 900 E. 95th-st.

SHIPPING CLERK ASST.
Familiar with printing; 40 hours; 75c per hour; steady; no Saturday work. Greenwood Co., 710 Federal-st.

SHIPPING clerk—For machine shop; no experience necessary; 50 hr. week. See Mr. Pirwitz, J. H. Channon Corp., 1455 W. Hubbard-st.

SHOE REPAIR MAN
All around. Highest wages. Steady work. Positions are available on North or South Side. Call Atlantic 5600.
MR. MARTIN

SHOEMAKER—Experienced; good salary. Apply at once, 959 Belmont.

SLAUGHTERER
White or colored; thoroly experienced in slaughtering steers.
Salary $90, 48 Hour Week
Write The Fulton Markets, Inc., Waterbury, Connecticut.

SNAG grinder—Good pay. Wall-Colmonoy Corp., 1444 W. Lake. Monroe 6972.

SPOT WELDERS
SPRAYERS
Day shift or nites 7 to 10; real opportunity with large mfr. Apply 740 E. 51st.

SPRAYERS
TOOL AND DIE MAKERS
DAY AND NIGHT WORK.
Best wages with bonus, for night work. 100% WAR PLANT; good post-war opportunities; ideal working conditions.
PORAY, INC.
3403 W. Grand.

SPRAYERS
experienced on enameling and synthetics, lacquer type materials. All war work. Steady employment with good wages.
GREAT LAKES PLATING AND JAPANNING CO.
1715 N. Bosworth.

SPRAY PAINTER
No experience required. Ambitious, hard worker. Opportunity for advancement. Good wages and working conditions. Apply in person. Foster-av. bus to door. Magnaflux Corp., 5903 Northwest-hwy.

SPRAYER ASST.
Defense work. Plenty of overtime. Steady, good pay. Ask for Mr. McGuire, 810 E. 50th-st.

STATIONARY Engineer—Licensed; refrigeration experience. 3501 Potomac-av., 8 to 5, ask for chief engineer.

STEEPLEJACK — Experd. man for smokestack work. Thomas Fleming, Hol. 6070

STOCKMEN AND ORDER FILLERS.
For clean, inside work in small parts stockroom; profit-sharing and bonus plan now in operation; excellent opportunity for older men looking for post-war permanent connection; average salary approx. $30 per week plus bonus. Apply Automatic Canteen Co., 4633 W. Gladys-av. Mansfield 7370.

STOCKROOM CLERK
Familiar with stock records and control. Splendid opportunity. Apply
The Florsheim Shoe Co.
3927 BELMONT-AVE.

STOCKMEN
GOOD PAY
Steady, Pleasant Work
APPLY 1ST FLOOR
30 W. HUBBARD.

STOCKROOM CLERK
for work in shipping room at pharmaceutical mfr.; no heavy packages; pleasant working conditions; perm. position; good salary to start; 40 hr. week; age 18 to 60. Apply Rm. 946, Merchandise Mart.

STOCK room supervisor wanted—With experience in handling perpetual inventory, stock and receiving record; small manufacturing concern; good post-war opportunity; now 100% war work; give full particulars. Address F B 204, Tribune.

STOKER SERVICE MAN.
4912 W. MADISON-ST.

SUPERVISOR
General machine shop exper.; know layout, set up, personnel supervision, etc.; good opportunity; excellent transportation
Phone Columbus 1164

TAILOR
CLEANING PLANT.
Repairing men's and women's garments. I. M. Iralson & Sons, 4244 Cottage Grove. Oakland 1234.

TAILOR—EXPD.
For dry cleaning plant; good pay; steady work, 1114 Belmont-av. Graceland 1600.

TAILOR—All around man; steady job. Jack Moeck, 115 E. 1st-st., Elmhurst.

TIME CLERK
Essential machine shop. Near loop. Permanent. Days. Experienced or will teach wide awake draft exempt man. Good opportunity. Pyott, 328 N. Sangamon. Monroe 0294.

Tool Makers
Machine Hands
Tool Designers
and Detailers
Top Rates—58 Hour Week
MASTER MACHINE & TOOL CO.
925 W. NORTH-AV.

Tool and Die Makers
Pay Roll Clerks
Molders—Compression
Molding of Bakelite
Punch Press Operators
Cinch Mfg. Corp.
2335 W. VAN BUREN.

TOOL
DESIGNERS
Top Wages—60 Hours
SIEWEK ENGINEERING
510 N. DEARBORN.

TOOL CRIB CLERK
to take complete charge of tool crib in small mfg. plant; excellent opportunity; steady work; ideal working conditions; paid vacations; 100% war work.
CROWN SCREW & MFG. CO.
1534 W. Van Buren. Chesapeake 2211.

TOOL DESIGNERS
DETAILERS
58 HOURS PER WEEK.
AIRCRAFT PRODUCTION ENGINEERS.
1834 W. 59TH-ST.

TOOL, die, mold makers, and lathe hands
GENERAL DIE & MOLD CO.,
4349 W. ARMITAGE-AV.

TOOL and Gauge makers—A-1 only. Precision Products, 5656 N. Hermitage.

TOOL and Die Makers—Radiant Tool and Die Corp., 5761 W. Grand-av.

TOOL and die makers — $1.60 per hour. Toolroom lathe hands. Ph. Canal 3801.

TREE EXPERTS—Good climbers; expd. or willing to learn. Steady work; highest salary. Phone GREENLEAF 1877.

TRUCK DRIVERS
Good salary. Good hours.
1019 W. Congress.

HELP WANTED—MEN
Professions and Trades.

TRUCK driver—Must be exp.; good salary. Mr. Lasine. 663 W. Fulton.

TRUCK driver—Food business. 443 S. Halsted-st.

Turret Lathe Operators
ESSENTIAL INDUSTRY—STEADY JOBS—TOP WAGES—48 HR WEEK.
ELECTRO MFG. COMPANY
2032 W. FULTON, 3D FLOOR.

TURRET LATHE SET-UP MEN
on turret lathe machines; 60 hours a week; time ½ for overtime; vacations with pay. 4401 N. Ravenswood.

TYPEWRITER mechanic—Good proposition; familiar with Royal. Apply Dick Hoyt, 5319 Hohman, Hammond, Ind. Ham. 682.

UPHOLSTERERS—Steady, permanent work. Highest wages, excellent working conditions. Apply immediately. Styleader Mfg. Co., 4th floor, 416 S. Dearborn.

UPHOLSTERERS
EXPD. TRIMMERS and APPRENTICES. S. Karpen Bros., 636 W. Cermak-rd.

UPHOLSTERERS—Apply timekeeper's off., Edgewater Beach Hotel, 5349 Sheridan.

UPHOLSTERERS — Steady. Good wages. Fabric Service, 1400 Adams.

WASHER—Exp.; $35 wk; no Sunday work. Apply Fred Ex, 301 E. Ohio.

WASHING MACHINE
REPAIR MEN
Excellent opp. for expd. washing machine repair men; Easy and A. B. C. only; good pay to start; opp. to learn refrigeration service while working. Murphy & Miller, Inc., 1331 S. Michigan-av. Victory 7070.

WASHING MACHINE SERVICE MAN.
4912 W. MADISON-ST.

WATCHMAKERS — Repair watches home; straight wk.; hg. rates; stdy.; also men for shop; gd. sal. Rm. 317, 800 N. Clark.

Welders and Helpers
Steel Warehouse Laborers
Good wages, steady employment and advancement. Free group insurance.
CROWN STEEL SALES, INC.,
1229 E. 74TH-ST.

WELDERS — Good; combination; mostly elec.; drive truck; steady work; good pay. Sou. Chgo. 7509 or apply 9363 Ewing-av.

WINDOW WASHER
Whte. or col.; 44 hrs.; $210 mo. Hotel Belmont, 3172 Sheridan-rd. Bit. 2100.

WINDOW washer—44 hrs. a week; loop office bldg.; union wages. Rm. 420, 77 W. Washington, or call Ran. 4132, James.

WOODWORKERS
Shapers; steady day job; war work; overtime; good pay. 2607 Flournoy-st.

WOODWORKERS.
MACHINE HANDS; TOP WAGES.
BARRICKS MFG. CO. 832 W. SUPERIOR.

WOODTURNERS — Automatic on variety lathe; steady work; good pay. American Woodworking Co., 1658 N. Lowell.

WOOLEN TRIMMING STOCK CLERKS
Able to read and write.
PORTER—LIGHT NIGHT WORK.
Hours 4 p. m. to 12 p. m. No experience necessary; will teach; time and ½ for over 40 hrs. Ask for Bolas W. Palutsis. M. Born & Co., men's clothing mfr making military uniforms, civilian suits and overcoats. 1060 W. Adams-street.

50—MEN—50
Now in Nonessential Work
BELL & HOWELL CO.
OFFERS YOU THE OPPORTUNITY TO GET INTO ESSENTIAL INDUSTRY AND LEARN MANY TRADES WHILE DOING YOUR PART TO WIN THE WAR.
FULL PAY WHILE LEARNING
TRAIN FOR
MACHINE HAND — EXPERIMENTAL WORK—OPTICAL WORK—LENS MAKING—PAINT SPRAYERS—TOOLROOM HELPERS—CASE MAKING
ALSO OPENINGS FOR:
TRUCKERS—PACKERS—WOOD WORKERS—LABORERS—YARD MEN—JANITORS.
Also openings for CHEMISTS experienced in lubricating and cutting oils.
APPLY
1801 Larchmont-av. or
7100 McCormick-blvd.
Open 8 a. m to 8 p. m. daily.

Hall Printing
4600 DIVERSEY
Men—Boys
NO EXPERIENCE
Layout Men, Pilers, Packer Boys, Hustlers, Sackers, Loaders, Truckers, Car Unloaders, Feeders or Trimmers, Wash-up Boys, Proofpress Boys, Porters, Laborers, Shop Clerks, Stock Handlers, Wrappers
FULL OR PART TIME
Empl. Office Open Daily
7 a. m.-9 p. m. (except Sat.)
4600 WEST DIVERSEY

Shipyard Workers
100 Arc Welders
Machinists
Electricians
Sheet Metal Workers
Ship Fitters
Boiler Makers
Yardmen
Draftsmen and
Specification Man
Helpers and Laborers
INTERVIEWS WEEK DAYS, 8 TO 5. SUNDAYS, 10 TO 2
CALUMET SHIPYARD
9367 Harbor-av., Chicago

ALUMINUM CO.
OF AMERICA
Needs men for the following work:
SHIPPING DEPT.
INGOT DEPT.
ROLLING MILL.
INSPECTION DEPT.
MACHINE SHOP.
MAINTENANCE DEPT.
YARD LABOR.
PLANT PROTECTION.
PART TIME WORKERS—4 HOURS.
EMPLOYMENT OFFICES.
47th-st.-1st-av., McCook, Ill
3011 W. Cermak-road, Chicago
[OR YOUR NEAREST U. S. EMPLOYMENT SERVICE OFFICE.]
Employment offices open
DAILY 8:30 A. M. to 4 P. M.; SAT. 8:30 NOON; TUES.-THUR. EVE., 7 TO 9

CUNEO PRESS
NEEDS
Pressroom Helpers
Bindery Helpers
Car Unloaders
Stock Handlers
Shipping Room Help
ALSO EXPERIENCED
TRIMMING MACH. OPRS., 2 [DAYS].
FOLDING MACH. OPRS., 2 [DAYS].
FLAT CUTTERS, 6 [DAYS OR NIGHTS].
UNION SCALE PAID.
465 W. Cermak-rd. 2d flr.

Prominent Manufacturer
in the Aircraft Field
has the following positions open:
PROCUREMENT AND PLANT EXPEDIT.
Experienced in precision machined parts.
SUB-CONTRACT BUYERS.
For precision aircraft parts.
TOOL INSPECTORS—TROUBLE SHOOTS.
Thorough knowledge of tooling complicated precision parts.
INSPECTORS.
Must have thoro mechanical background.
LEAR AVIA, INC.
520 NO. MICHIGAN-AV.

FACTORY HELP
War work.
MACHINE OPERS., $48 PER WK.
HELPERS., $42 PER WK.
WAREHOUSE MEN, $38.50 PER WK.
56 hr. wk.; 10% bonus for nite work; paid rest periods and insurance; steady work guaranteed.
SERVICE INDUSTRIES, INC.
2025 S. CALUMET.

MEN AND BOYS
CAPABLE OF OPERATING SIMPLE MACHINES.
PLENTY OF OVERTIME.
ATTRACTIVE STARTING WAGES.
DAY AND NIGHT WORK.
14 N. PEORIA
5TH FLOOR.

MEN—For shipping room; must be draft exempt; war work; 65c hr. to start. If in war work now do not apply. Jukes & Shafer, 401 N. Leavitt. Seeley 1630. Mr. Metz.

MEN—Old estab. trucking company is opening Chicago terminal; will require dock hands, rate clerk, dispatcher, foreman; essential industry; near west side; good trans. Address F A 243, Tribune.

MEN—For general factory and shipping platform work. No experience necessary. Defense work. Overtime. Apply Personnel Office, 1208 W. Cermak.

MEN—Learn woodworking toy trade; good pay; steady. Woodburn, 540 N. Western

MAN—For hand sanding on picture frames; gd. pay. 230 W. 170th-st., Hazelcrest, Ill.

HELP WANTED—MEN
Professions and Trades.

DOUGLAS
NEEDS 650 MORE
MEN AND WOMEN
THIS WEEK

You know the story of the giant C-54 Transport Plane we make—the famous DOUGLAS SKYMASTER. You know how badly these planes are needed to win the war. You have probably heard what a fine place to work this new plant is.

1. Steady, continuous work.
2. NWLB approved wage scales.
3. Time and half over 40 hours.
4. Up to minute, modern plant.
5. All newest equipment.
6. Company furnished tools.
7. Vacation pay plan.
8. Group insurance—life, health and accident and hospitalization.
9. Merit increases and advancement.
10. Aircraft—100% War Work.

EXPERIENCED OR NOT
APPLY N-O-W

Die Finisher; Template and Tool and Die Makers; Bench Machinist; Tube Bender; Heat Treater Steel; Grinder, Planer, Jig Bore, Draw Bench, Drop Hammer, Drill Press, Turret Lathe, Engine Lathe, Milling Machine, Duplicating Machine, Screw Machine Operators; Sheet Metal Worker; Machined Parts, Service and Flight, AAF Magnetic, Sheet Metal, Safety Inspectors; Crater; Jig Builder; Accountant; Electro-Plater; Sign Painter; Liaison Planner; Sand Blaster; Plant Fireman; Tool Designer; Plant Police Officer; Tooling Liaison; Process Standards; Form Block Maker; Precision Inspector; Expediter; Aircraft Assembler; Filer and Burrer and many other job openings.

DON'T DELAY.
Bring birth certificate and come to
BRANCH EMPLOYMENT OFFICE.
4070 Milwaukee-avenue.
9:30 to 7 p. m. Daily except Sunday.
PLANT EMPLOYMENT OFFICE,
Mannheim and Higgins-roads.
8 to 3 p. m. Daily except Sunday.
Buses from Grand and Harlem, Belmont and 80th, Milwaukee and Devon, Irving Park and Narragansett, Milwaukee and Higgins, Diversey and Harlem, Addison and Cumberland, Higgins and Canfield, and Park Ridge or Des Plaines, Illinois.

DOUGLAS

THE BUDA CO.
154TH AND COMMERCIAL-AV.
Harvey, Ill.
OPEN SUNDAY, 9 TO 3.
I. C. trains, Safeway buses to door.
REQUIRES EXPERIENCED AND INEXPERIENCED
Toolroom Machinists
Radial Drill Operators
Milling Mach. Operators
Turret Lathe Operators
Hand Screw Mach. Opers.
External Grinder Opers.
Disc Grinder Operators
Engine Lathe Operators
Millwrights
Electricians
Diesel Engine Testers
Diesel Engine Assemblers
Cost Clerks
Detailers and Draftsmen
Handymen
Precision Inspectors

DEFENSE PLANT NEEDS
20 Machine Operators
Bench Lathe Operators
Speed Lathe Operators
Milling Machine Operators
Drill Press Operators
Profilers
Tool Makers
Mechanical Assemblers
Burring and Filing Operations
Shipping Room Helper
Good pay and working conditions. 48 hour week. Considerate supervision.
MOTIOGRAPH
4431 W. LAKE-ST.

MEN
ESSENTIAL WAR WORK
N. W. SIDE PLANT.
[1400 W., 2600 N.]
EARN WHILE YOU LEARN.
Intensive training and rapid advancement for qualified employees. Also many skilled openings for those who qualify.
Opportunities now available in
GRINDING.
LATHE.
MILLING.
PROFILING.
SCREW MACHINE.
TOOL ROOM.
INSPECTION.
BENCH WORK.
WIRING.
STOCK ROOM.
GENERAL MAINTENANCE.
Many desirable employee privileges. Prompt interviews from 8 a. m. to 4:30 p. m. Monday thru Saturday, and to 8 p. m. Tuesday and Thursday.
TELETYPE CORP.
EMPLOYMENT OFFICE.
2600 SOUTHPORT-AV.

MEN
RADIO
100% WAR WORK
WIREMEN.
INSPECTORS.
ASSEMBLERS.
WATCHMEN.
JANITORS.
LABORERS.
HUSTLERS.
HANDY MEN.
Must be citizens.
Permanent future.
Press Wireless, Inc.
Employment Dept.
2743 SOUTHPORT
CORNER DIVERSEY & SOUTHPORT.

Essential War Jobs
MACHINISTS
MACHINE SET-UP MEN
PRODUCTION GRINDERS
INSPECTORS
PUNCH PRESS OPERATORS
SHIPPING ROOM HELPERS
DAY AND NIGHT SHIFTS
CHICAGO FLEXIBLE
SHAFT CO.
5600 W. ROOSEVELT-RD.

Action for Toolroom
Grinders
Lathe Hands
Milling Hands
General Machinists
Floor Inspectors
GOOD WORKING CONDITIONS.
AHLBERG BEARING CO.
3019 W. 47th-st.

ATTENTION, MEN
STEEL MILL OPERATING AND LABOR OCCUPATION
Exper. unneces.; employment office open 8 a. m. to 4 p. m. Mon. thru Sat.; good starting rate; time and ½ for overtime; opp. for advance. for those who qualify. Bring birth cert. and social security card
Carnegie-Ill. Steel Corp.
So. Works, 3426 E. 89th-st.

CAR WASHERS
Steady work; salary and bonus.
Apply Yellow Cab Co.
57 E. 21st
6222 S. WABASH.
4950 W. LAKE.
5411 BROADWAY.

POST-WAR FUTURE FOR
JUNIOR DRAFTSMEN
Bring birth records, soc. sec. card. Fast transp. on Grand, Austin, Central.
PIONEER GEN-E-MOTOR
5841 W. DICKENS. BERK. 4114.

MEN
for
FACTORY WORK
Essential industry.
Phoenix Metal Cap Co.
2444 W. 16th-st.

HANDY MAN
Experienced in factory maintenance; 100% war work.
WESTERN RUST-PROOF CO.,
2137 WALNUT-ST.

MEN AND BOYS—Drill press and milling machine operators for 3 shifts. Experience desirable but not necessary. 100% war work. Scientific Engineering, 230 W. Huron.

FOREMAN—PUNCH PRESS; must know dies and quality stampings; small shop; definite post-war position to energetic man. Address E D 446, Tribune.

MAN—To train for dental technician. ESSENTIAL INDUSTRY. Good pay while learning. Apply Standard Dental Laboratories, 185 N. Wabash.

MEN—For light factory work; no exp. necessary; we train you at top wages. Superior Electric Co., 1901 Indiana-av.

FREIGHT HANDLERS.
UNION WAGE PLUS BONUS.
755 HARRISON OR SEE. 7670.

MEN for machine shop—Willing to learn. 2505-19 S. State-st.

LABORER—Experienced in building trades. Steady. Erickson, 1018 N. Clark-street.

HELP WANTED—MEN
Professions and Trades.

Building
DIESEL
Locomotives
Is Essential
War Work
With Many Advantages

YEAR-ROUND JOBS; NO LAYOFF FOR MODEL CHANGES; NO CONVERSION PROBLEM; HEAVY BACKLOG OF ORDERS; VALUABLE DIESEL EXPERIENCE; MAXIMUM "TAKE HOME" PAY; INSURANCE BENEFITS; UNSKILLED PAY WHILE LEARNING.

WANTED IMMEDIATELY
150 ARC WELDERS

1,500 men and women as milling mach. operators, fabrication machine opers., Hydrotel mill operators, turret lathe operators, engine lathe operators, sheet metal mechanics, punch press operators, boring mill operators, drill press operators, machine repair men, packers and craters, Borematic operators, centerless grinders, jig bore operators, armature winders, material handlers, Bullard operators, Gisholt operators, surface grinders, shear operators, crib attendants, flame burners, engine testers, heat treaters, shaper hands, gear grinder, gear hobbers, tool grinders, stock takers, toolmakers, steel fitters, blacksmiths, utility men, carpenters, assemblers, degreasers, inspectors, clampers, laborers, janitors, burrers, platers, oilers.

Apply today at 38 N. Dearborn or at plant.

EMPLOYMENT OFFICES OPEN
8 A.M.-8 P.M. MONDAY, WEDNESDAY.
8-5 TUES., THURS., FRI., SAT.
2 P. M.-6 P. M. SUNDAY.
West Towns and Bluebird Bus Service to plant.

Electro-Motive
Division
General Motors Corp.
LA GRANGE, ILL.
HOME OF THE DIESEL LOCOMOTIVES.

BACK
THE
ATTACK
Inspection Supervisors
Heat Treaters
Heat Treat Helpers
Stock Grinders
Hammer Men
Hammer Helpers
Oilers
Machine Maint. Men
Center Hands
Heaters
Hot Inspectors
Cold Inspectors
Hookers
Unskilled Laborers
Die Sinkers
Bench Hand—Shaper Hands
Shop Expediters
Lift Truck Operators
Welders
KROPP FORGE CO.,
KROPP FORGE AVIATION CO.,
5301 W. ROOSEVELT-RD.

LION MFG. CORP.
100% WAR WORK
OFFERS YOU
1. BEST N. W. SIDE TRANS.
2. STEADY, REGULAR WORK.
3. OVERTIME AT TIME AND ½.
4. 10% BONUS FOR NITES.
5. VACATIONS WITH PAY.
6. CAFETERIA AND CANTEEN.
7. HOSPITALIZATION INSURANCE.
FOR
TOOL GRINDERS.
MULTIPLE SCREW MACH. OPRS.
MULTIPLE SCREW MACH. HELPERS.
KINGSBURY OPERS.
KINGSBURY HELPERS.
THREAD MILLERS.
DRILL PRESS OPRS.
PLATER HELPERS.
BURRERS.
ROUTERS AND DISTRIBUTORS.
MAINTENANCE LABORERS.
CHIP AND OIL SEPARATORS.
ELECTRICAL ASSEMBLERS.
FLOOR AND BENCH INSPECTORS.
MISC. MACHINE SHOP HELP.
YOU DON'T NEED EXPERIENCE.
WE WILL TEACH YOU.
BRING BIRTH CERTIFICATE.
APPLY
2640 BELMONT-AV.

DEFENSE WORK.
Essential war plant has opening for experienced men [OR TRAINEES] for permanent jobs with plenty of overtime.
DRILL PRESS.
GRINDERS.
MILLING MACHINE.
ASSEMBLY.
BENCH WORK.
TOOL WORK.
INSPECTION.
MACHINE REPAIR.
MECHANICAL HELPERS.
ROUGH CARPENTER.
IF YOU ARE INEXPERIENCED WE WILL TRAIN YOU WITH PAY IN OUR PLANT TRAINING SCHOOL FOR 10 DAYS, AND GIVE YOU AN INCREASE UPON SATISFACTORY COMPLETION OF TRAINING. APPLY 7 A. M. TO 5 P. M. DAILY.
UNION SPECIAL
MACHINE COMPANY
416 NORTH FRANKLIN-STREET.

WAR JOBS
AT ONCE
BUTCHERS.
PORK BONERS.
GENERAL FACTORY LABOR.
CLEAN-UP MEN.
TRUCKERS.
CHITTERLINGS WASHERS.
ORDER FILLERS.
CANNING ROOM LABOR.
CURING DEPT. HELPERS.
DAY AND NITE SHIFTS.
GUARANTEED WORK WEEK.
AGAR PACKING CO.
4057 S. UNION-AV.
1 blk. east of Halsted-st. and L sta.
150 million European people to be fed; continuous job prospects now and future.

G. E. X-RAY CORP.
TOOL MAKERS. INSPECTORS.
MACH. OPERS. GRINDERS.
STOCKMEN. DELIV. MEN
GLASS BLOWERS [RADIO-VACUUM]
PACKERS AND CRATERS.
FIREMAN
LOW PRESSURE BOILER STOKER-FED
Inexpd. men-boys to be trained in shop jobs. Definite post-war program.
236 S. DAMEN-AV.
8-5 DAILY MON. THRU SAT.

WAR WORKERS
NEED AT ONCE
Shipping
Packing
Machine Helpers
48 hour week, time and ½ over 40 hours.
SEE MR. PETERS.
1228 W. MONROE.

ATTENTION, MEN
SOUNDS LIKE A PICNIC,
but it's true. Here is work you'll really enjoy. We have sympathetic foremen, music while you work, free coffee, group life insurance, and hospitalization; many other benefits; light factory work. You'll average $150 a month, including overtime; permanent; opport. to advance. Apply 2d floor, 315-325 N. Hoyne.

A-A-1 WAR WORK
OPERATORS OF NEW CLEVELAND AUTOMATIC SCREW MACHINES; DAYS, NIGHTS.
MFG. INDUSTRIES
10TH FLOOR. 30 W. LAKE.

WESTERN ELECTRIC.
An essential war industry needs Your help today.
No experience necessary
Apply
23D-PL. AND CICERO-AV.
2060 NORTH KOLMAR-AV
3429 WEST 47TH-ST.
39 SOUTH STATE-ST.

MEN—GENERAL
FACTORY WORK
for food factory; 48 hr. week; time and ½ overtime; excellent opportunity.
WYLER & CO.
1050 FULLERTON-AV.

GOOD paying permanent jobs—Light assembly and machine work; experience not required; hours to suit; day work only; no maximum age limit. Chicago Expansion Bolt Co., 2240 W. Ogden.

MEN wanted—For light factory work; day or night shift; no experience necessary; 100% war work. Flex-Abrasive Co., 108 W. Lake.

MEN or boys—General factory work; day shift; war product; good wages. Arrow Mill Co., 4420 W. 26th-st.

MAN—To learn machine trade; 75c hour start. Berco Mfg. Co., 429 W. Superior.

MAN—For light factory work; age 30-35; war work; 70c to start. 1610 N. Leavitt.

MAN—To learn dehydrating; a real future. Call Che. 4433.

HELP WANTED—MEN
Professions and Trades.

GET YOUR
WAR JOB
NOW
Making Aircraft Forgings!
MAINTENANCE HELPERS.
SHIPPING CHECKERS.
PRESS OPERATORS.
INSTRUMENT MEN.
OIL DISPENSERS.
FORGE HELPERS.
ELECTRICIANS.
MILLWRIGHTS.
ASH PULLERS.
DIE SETTERS.
MACHINISTS.
SHEARERS.
JANITORS.
GUARDS.
HEATERS.
YARDMEN.
GRINDERS.
SWEEPERS.
REPAIRMEN.
CAR LOADERS.
DIE CHIPPERS.
STOCK HANDLERS.
FURNACE LOADERS.
ELECTRIC TRUCKERS.
HEAT TREAT HELPERS
BOILERROOM HELPERS.
TOOL CRIB ATTENDANTS
We Train You on the Job
WYMAN-GORDON CO.
Ingalls-Shepard Division
146th and Wood-st., Harvey
[Just 32 min. from Chi. Loop by I. C.]
LARGEST PRODUCERS
OF AIRCRAFT FORGINGS
IN THE WORLD

KELLOGG
SWITCHBOARD
& SUPPLY CO.
ESTABLISHED SINCE 1897.
Woodfinishers
Sprayers
Rubbers
Packers Platers
Wiremen Truckers
Laborers
Finishers
Machinists
Assemblers
Inspectors
Shop Clerks
Drill Press Operators
Stock Keepers
Screw Machine Operators
Switchboard Testers
Bakelite Molders
Switchboard Wirers
Janitors
Key Adjusters
Millwrights
Precision Inspectors
Cabinet Makers
Counters Sand Blasters
You need not have experience to qualify for these jobs. We train you.
6650 S. CICERO

Need Immediately—Essential Industry.
Drill Press Operators
Drill Press Set-Up Men
Multiple and single spindle
Milling Machine Operators
Milling Mach. Set-Up Men
Tool Designers
Thread Grinders
P. & W. Profiling Setters
Punch Press Operators
Punch Press Set-Up Men
Tool Crib Attendants
B&S Auto. Screw Mch. Ops.
Guards
General Laborers
OPENINGS ALL SHIFTS.
Excellent transp., street car, bus, L. Long estab. firm; near loop; excel. working cond. Address F Y 151, Tribune, giving age, experience, phone number, or phone MONROE 7460, extension 218.

We Need Immediately
For 100% War Work:
50 Maintenance helpers
Universal grinder
Plater helpers
Hand screw mach. opers.
Engine lathe (nights)
Dingmen
Line assemblers
Machinists and bench men
Production follow up
Raw material order clerk
Cost clerk
Time study estimator
Mills Industries, Inc.
4100 FULLERTON-AV.

AERO DIVISION
MINNEAPOLIS
HONEYWELL
TOOL DESIGN CHECKER
TOOL ROOM MACHINIST
Tool Designers
Process Engineers
Precision Inspectors
Tool Grinders
Machine Operators
Bench Workers
Cutter Grinders
APPLY TO 4737 W. DIVISION.

BAUER & BLACK
MECH. DRAFTSMAN.
MAINTENANCE MACHINIST.
STOCK MAN.
LOADERS.
MIXING MILL OPERATORS.
MATERIAL HANDLERS.
LABORERS.
2500 S. Dearborn-st.
8:30 A. M. TO 5 P. M.
OR
Room 1101, 20 E. Jackson
9:30 A. M. TO 5:30 P. M.
[Open until 7:30 Monday evening].

WAR WORK
IN STEEL PLANT
FOR 6 DAY SHIFT.
HIGH RATE OF PAY.
Bring birth certificate and certificate of availability.
Do not apply if now employed in war work.
Applications received daily.
Wisconsin Steel Works
2701 E. 106TH-ST.
1 BLOCK EAST OF TORRENCE.

MEN
for ASSEMBLY, MACHINE, and MISCELLANEOUS FACTORY work; small factory; near Northwest Side; good transportation.
Bodine Electric Co.
2254 W. OHIO-ST.

MEN
18 to 50 years of age. We have unusual opportunities for you to help run machinery; no experience necessary; we will train you and pay you well; three raises first year; essential plant.
R. R. Donnelley & Sons Co.
2123 CALUMET AVENUE.

MEN
FOR WAR WORK IN
PLASTICS
NO EXPERIENCE NECESSARY.
Chicago Molded Products
1020 N. KOLMAR [4530 W.]

Make $8-$12 Per Day
Our pin setters make big money. Pay daily. Apply after noon.
Lawrence Bowling Alley, 1820 Lawrence.

YOUNG man—18-26; draft exempt; will teach you to operate light mach.; hrs. 5 to 11 p. m.; must have good background and references; good salary; essential industry. Mr. Simons, 179 N. Michigan.

ONE ROUTE NOW OPEN.
ESTAB. ACCOUNTS AND TERRITORY.
Exp. not necessary. We teach you.
DAD'S OLD FASHIONED ROOT BEER.
2800 N. TALMAN.

LIGHT FACTORY WORK.
Jobs for beginners and expd. woodworkers, sanders, sprayers; war and civilian; overtime. Harmony Co., 3633 S. Racine.

MAN, colored—Light factory work; $35 a week plus 5% bonus paid quarterly. 2d floor, 5 W. Hubbard.

MAN—To carve on plastic buttons.
PARAMOUNT BUCKLE & BUTTON CO.,
333 S. Market-st.

HELP WANTED—MEN
Professions and Trades.

SOUTHERN PACIFIC
OFFERS YOU
A GOOD-PAYING RAILROAD JOB IN CALIFORNIA, OREGON, NEVADA, UTAH, ARIZONA, TEXAS.
FREE TRANSPORTATION FROM CHICAGO TO THE JOB.

HERE'S WHY IT PAYS TO WORK FOR SOUTHERN PACIFIC.

1. S.P. is a "front line" war industry It serves more military and naval establishments than any road in the United States.
2. S.P. is a big progressive company S.P. is the longest railroad in the nation, biggest railroad in the West. A big company means big opportunities.
3. S.P. is in business to stay. S.P. helped build the West. It intends to continue.
4. S.P. offers you the benefits of the Federal Railroad Retirement Act, the advantages of a fine Medical and Hospital Service.
5. S.P. has the kind of job you'll like where you'll like to live.
6. S.P. is a good company to work for.

NEEDED NOW ARE—
WATER SERVICE MECHANICS
FIREMEN AND SWITCHMEN
EXPERIENCED BRAKEMEN
PLANING MILL WORKERS
SHEET METAL WORKERS
CLERK - WAREHOUSEMEN
ROUNDHOUSE HELPERS
CLERK—BAGGAGEMEN
B AND B MEN
TICKET CLERKS
STATION CLERKS
SHOP WORKERS
TELEGRAPHERS
BOILER MAKERS
PIPEFITTERS
BLACKSMITHS
YARD CLERKS
ELECTRICIANS
MACHINISTS
CARPENTERS
SIGNALMEN
PAINTERS
PLUMBERS
CARMEN
Write or Make Personal Application to:
U. S. Railroad
Retirement Board
409 W. WASHINGTON-ST., CHICAGO.
ASK FOR MR. L. J. LYONS.

ALL CLASSES OF
RAILROAD WORKERS
NEEDED BY
SANTA FE RY.
FOR GOOD PAYING JOBS IN ARIZONA AND CALIFORNIA.
Railroad employees are front line soldiers on the home front. Help with the great battle of trans. by filling one of many jobs immed. available on the Santa Fe. Here are a few:
BRAKEMEN.
SWITCHMEN.
ENGINEERS.
FIREMEN.
SIGNALMEN.
ASST. SIGNALMEN.
SIGNAL HELPERS.
LINEMEN.
GROUNDMEN.
TELEGRAPHERS.
MULTIPLEX OPERATORS.
APPRENTICE OPERATORS.
MESSENGERS.
STENOGRAPHERS.
TYPISTS.
WATER SERVICE HELPERS.
YARD CLERKS.
CAR CLERKS.
CREW CALLERS.
PAINTERS.
CARPENTERS.
BRIDGE AND BUILDING HELPERS.
SANTA FE OFFERS:
1—Free trans. to point of employment.
2—Assistance in securing lodging.
3—Special restau. facilities avail. at many important operating terminals.
4—Hospitalization and retirement plan and many other advantages.
Work this winter in the warm sunny climate of Arizona or California on A VITAL SANTA FE WAR JOB.
Make personal or written application to U. S. Railroad Retirement Board, 409 W. Washington-st., Chicago. Ask for Mr. Brown or Mr. Smith.

Russell Electric Co.
HOSPITALIZATION INSURANCE.
GROUP LIFE INSURANCE.
CAFETERIA.
48 HOUR WEEK. SATURDAY ½ DAY.
Stock Room Clerks
Core Pressing
Stock Chasing
Hand Armature Winding
All Around Maint. Men
Floor Inspection
Receiving Room Helpers
Paint Shop Inspection
Motor Assembling
Repairing
Spraying
Machine Operators
340 WEST HURON-STREET.

THE
BASTIAN-BLESSING
CO.
has immediate openings for
Inexperienced Men
as
STOCK HANDLERS.
DIPPERS.
MACHINE MEN.
ASSEMBLERS.
TESTERS.
COUNTERS.
CLERKS—SHOP.
MAINTENANCE HELPERS.
SOLDERER HELPERS.
PLATER HELPERS.
BENCH WORK.
Best working conditions.
Cafeteria.
4201 W. PETERSON-AV.

WAR JOBS
WITH A PEACE FUTURE
BUTCHERS.
BEEF BONERS.
PORK BONERS.
LOADERS.
TRUCKERS.
ORDER FILLERS.
PICKLE CELLAR MEN.
BOX WIRERS.
HOG PULLERS.
TRAINEE BUTCHERS.
Individual lockers; lots of overtime; handy to "L" street car, and subway.
OSCAR MAYER & CO.
1259 N. SEDGWICK-STREET.
1 blk. north Division-st. "L" station.

WESTERN
PACIFIC.
RAILROAD
wants in California, Nevada, and Utah experienced telegraphers, station clerks, yard clerks, brakemen, oil burner firemen, switchmen, dispatchers, and one train desk clerk.
Free transportation from Chicago to the job.
Make personal or written application to U. S. Railroad Retirement Board, 409 W. Washington-st., Chicago. Ask for Mr McCarthy.

100 MEN 100
TRUCKERS.
PAPER HANDLERS.
LOADERS.
BINDERY LAYOUT.
No experience required.
Essential plant.
R. R. DONNELLEY
& SONS COMPANY
22d and the Lake

MEN AND BOYS
WE WILL TEACH YOU
PRECISION TOOL WORK ON
LATHES
MILLS
GRINDERS
100% defense plant.
No experience necessary. Good starting salary. Post-war security. Hay. 3710.

FOREMAN—EXPD.
to work in lubricating oil plant; real opportunity. Give full details past experience in answer.
ADDRESS F S 423, TRIBUNE.

The Chicago Screw Co.
WILL INTERVIEW
men with high school math. to train as tool grinders, etc.
OPEN DAILY 8 A. M.-5 P. M.
SUNDAYS, 10 A. M.-2 P. M.
1026 S. HOMAN-AVENUE

ACTIVE MEN
WHITE; LIGHT FACTORY; GOOD WORKING COND.; OVERTIME; WAR BOND BONUS, PRODUCTION BONUS; EARNINGS $29-$33 WK.; CONVENIENT LOCATION.
CORY GLASS COFFEE BREWER CO.,
325 N. WELLS.

GUARD—No exper. necess., to work part time; pref. active, retired person seeking to supplement a pension and to aid the war effort. Pleasant working conditions. Central location; convenient to all trans. Chicago Latrobe Twist Drill Works, 411 W. Ontario.

MEN.
Heat treater trainees; no experience necessary; good wages, plenty overtime; permanent 100% war work. Perfection Tool & M. H. Treating Co., 1756 W. Hubbard.

LEARN DYEING—Prepare yourself for the future; excellent opportunity. Address F S 462, Tribune.

MEN—FOR LIGHT FACTORY WORK.
Apply 2120 W. Lake-st.

MAN—For stock room work. Paasche Airbrush Co., 1909 Diversey-pkwy.

HELP WANTED—MEN
Professions and Trades.

DODGE
CHICAGO PLANT
Inspection Executive
Technically qualified executive wanted to take full charge of important activity in large war plant. Must be familiar with all types of inspection and capable of directing activities of extensive personnel. Please apply by letter only, stating previous experience and present employment. Address F B 170, Tribune.
We also want:
JOB SETTERS.
INTERNAL AND EXTERNAL SURFACE GRINDERS.
BROACH AND BURNISH OPERATORS.
GEAR CUTTERS.
LATHE OPERATORS.
BLEND AND POLISH OPERATORS.
AUTOMATIC SCREW MACHINE OPERATORS.
BULLARD MULTIMATIC OPERATORS.
LAP AND HOME OPERATORS.

ALUMINUM FOUNDRY WORKERS.
SHAKE OUT OPERATORS.
CONVEYOR LOADERS.
FILE CHIP AND CLEAN-UP WORKERS.
CORE MAKERS.

ELECTRICIANS.
MILLWRIGHTS.
MILL CARPENTERS.

DIE SINKERS FOR STEEL FORGINGS.
DIE TRIMMER MAKERS.
FORGE DIE ROOM MACHINISTS.
TOOL ROOM CUTTER GRINDERS.

MECHANICAL DRAFTSMEN.
ELECTRICAL ENGINEERS.
WOOD & METAL PATTERN MAKERS.
DODGE
CHICAGO PLANT
DIVISION OF CHRYSLER CORP.
7401 S. CICERO-AVENUE

WAR JOBS!
S crew mach. opers., hand
T ruckers
E lectrical testers
W ashers
A ssemblers
R eceiving clerks
T ool designers

W elders
A utomatic screw mch. opr.
R adio repairmen
N ew Britain operators
E lectronic inspection
R ackers and packers

C alibrators
O il separators
R aw material inspectors
P unch press operators
O rder detailers and clerks
R epairmen, elect. instr.
A rmature-coil winders
T hread milling-grinding
I nspection for experienced
O r
N ew and inexp. persons
APPLY PERSONNEL OFFICE.
DIVERSEY AND WOLCOTT.
8 A. M.-7 P. M., MONDAY.
8 A. M.-4 P. M., TUES. THRU SAT.

CAMPBELL
SOUP COMPANY
Essential Industry
COOKS.
SCALERS.
DIPPERS.
STIRRERS.
BUTCHERS.
NIGHT CLEANERS.
CAR PULLERS.
PLATFORM SERVICE LIFTERS.
MATERIAL HANDLERS IN SHIPPING.
MATERIAL HANDLERS in warehouse.
MATERIAL HANDLERS IN COOLERS.
HUSTLERS.
MACHINE OPERATORS.
MACHINISTS.
MECHANIC'S HELPERS.
PAINTERS.
GUARDS.
COAL PASSERS.
POWER HOUSE WORKERS.
JANITORS.
WASH ROOM ATTENDANTS.
Starting rate, 69c hour for laborers; time and one-half for overtime; 10% bonus for night work; uniforms furnished and laundered without charge in all production departments; surface lines to door.
CENTRAL DIVISION.
2550 W. 35TH-ST.

FREE HEARING AID
TO HARD OF HEARING
WAR WORKERS
If defective hearing has prevented you from obtaining employment, we invite you to come in for an interview. We have work for several hundred hard of hearing men. Hearing aids will be loaned to these people for 60 days after which period of continuous employment the unit will become their property.
MEN & BOYS 17 TO 55
No Experience Required
We are training men in stock, packing, receiving, punch press, welding, riveting, trucking, tank dipping, material checking, shipping, general mechanical work, maintenance, expediting, and trouble shooting.
COME IN TODAY!
ZENITH
RADIO CORP.
6001 W. Dickens (or)
1 N. La Salle -st. Rm. 2131

MEN
Clerks Heaters
Grinders Laborers
Sweepers Stockmen
Inspectors
Machinists
Assemblers
Hammer Men
Shipping Clerks
Lathe Operators
Shot Blast Opers.
Lift Truck Opers.
Radial Drill Opers.
and Others
6 DAY WEEK. 100% WAR WORK.
Pettibone-Mulliken
CORP.
4710 W. Division

The Following Jobs Open
EXPERIENCED
AUTO. SCREW SET-UP MAN [nights].
TURRET LATHE OPER. [nights].
INT. AND EXT. GRINDERS.
HOB GRINDERS.
ENGINE LATHE OPERS.
INSPECTORS [nights].
LABORERS.
ELDERLY MEN.
[With some cost experience.]
CAN ALSO USE
for Night Shift
GRINDING TRAINEES.
[Must read blueprints and micrometer.]
HOBBING MACHINE TRAINEES.
MILLING MACHINE TRAINEES.
TOOL CRIB TRAINEE.
ENG. AND TURR. LATHE TRAINEES.
100% WAR WORK
BRAD-FOOTE GEAR
1306 S. Cicero-av.

GOODMAN MFG. CO.
WILL TEACH YOU A TRADE.
A POST-WAR FUTURE.
AN ESSENTIAL INDUSTRY
producing
A PEACE TIME PRODUCT.
MACHINE HANDS
BENCH HANDS
ORDER PICKERS
PACKERS
BLACKSMITH HELPERS
ELECTRICIAN HELPERS
HEAT TREAT HELPERS
HALSTED AT 48TH-PLACE.

MODEL MAKER
Estab. elec. mfr. has unusual attractive opening for high grade model maker; must be expert machinist able to operate lathe, milling machine, and other tools to make models in metal and plastics. A man with ideas can be assured of a perm. well paying job under the best working cond. Address F T 54, Tribune.

HELPER
Competent helper on metal and machine work; advance.; gd. pay. 1140 N. Western.

MEN—SHIPPING ROOM AND packing; state age, experience, education and sal. exp. 23 N. Franklin.

MAN—Handy, to learn electrical installation in food mfg plant. Call Che. 4433.

[Continued on following page.]

HELP WANTED—MEN

[Continued from preceding page.]

Professions and Trades.

MEN

Factory work; no experience necessary; steady work; good pay; time and half for overtime; good transportation.
HOLLOWAY CANDY CO.
308 W. Ontario at Franklin-st.

MEN

to help in stock and shipping room; plenty of overtime; permanent job; minimum weekly earnings $33.80. See Mr Josephson, Noma Electric Co., 520 S. Canal-st.

The Tribune offers special rates to persons who advertise for positions. For information and assistance in writing an advertisment stop at the Want Ad office, Madison and Dearborn streets, or in the lobby of Tribune Tower.

Pharmacist.

Pharmacist or Assts.

Make your post-war connections now; we have permanent, full time openings as assistant manager at a good salary, with commission and bonus. An opportunity to become manager; hours, 1 week days, 1 week evenings. Apply
LIGGETT DRUG STORES
EMPL. OFC., STATE AND MADISON.

PHARMACISTS

Full time assistant store manager; hours, one week days, one week evenings; good salary, comm. and bonus; oppty. for promotion to mgrs. Apply Mr. Keemer, Mgr.
LIGGETT DRUG STORES
Northwestern Depot, Canal & Madison.

PHARMACIST

Background and preference for high type clientele and merchandise; managerial ability. Chicago's finest drug store. Lobby Drug Co., Sherman Hotel. Apply 155 N. Clark. Room 200.

APPRENTICE—Expd.; sal. $35 wk. plus comm. Apply Stineway, 1301 E. 63d-st.

PHARMACIST—Good hours, good pay; references. 6300 Wentworth-av.

PHARMACIST—Registered or assistant; R X experience; by appointment. Nevada 4032.

Butlers, Chauff'rs, Housemen, Etc.

HOUSEMAN

White or colored; $100 per month. Hotel Belmont, 3172 Sheridan-rd. Bit. 2100.

CHAUFFEUR—Colored; private party; good wages for responsible party. Apply at office. 2607 Flournoy-st.

CHAUFFEUR—For funeral livery. Longbeach 4425.

Clubs, Hotels, and Restaurants.

BAKER OR BAKER'S HELPER

STEADY POSITION WITH RELIABLE FIRM. SEE MR. WEST, WEEK DAYS, FROM 8 A. M. TO 5 P. M.
PIXLEY & EHLERS
77 West Jackson

BARTENDER

Experienced, union; good salary, unifrm., bonus; steady. Rickett's, 2727 N. Clark.

BARTENDER

Steady work; good salary plus meals. Blackhawk Restaurant, 139 N. Wabash.

BARTENDER—Experienced, married man preferred; $60 per week to start. Barney's Market Club, 741 W. Randolph.

BARTENDER—Experienced. 112 N. Crawford-av. Hotel Guyon cocktail lounge. Good pay; gd. working conditions.

BARTENDER—Experienced; references; gd. starting salary. Fischman and Sons, 2821 Milwaukee-avenue. Spa. 9227.

BARTENDERS—Experienced. Apply in person, Morocco Restaurant and Cocktail Lounge, 11 N. Clark-st.

BARTENDER—Expd.; steady work; good wages & meals. Ricketts, 103 E. Chicago.

BARTENDER—Good wages. Apply after 6. 2509 N. Kedzie.

BELL MEN

WHITE; STEADY; $90 MONTH. Chicago Athletic Assn., 12 S. Michigan.

BELL BOY—COLORED; DAYS
Tivoli Hotel, 6318 Maryland-av.

BUS BOYS
NITE CLEANING MEN
COUNTER MEN
GRILL MAN

Permanent work; good hours and salary. No Sundays. Meals and uniforms.
Harding's, 68 W. Madison

BUS BOYS

and dish carriers; no Sundays or holidays; good wages and meals. See Mrs. Crawford, Eitel-Field Bldg. Restaurant Corp., 130 S. Clark-st.

BUSBOYS, DISHWASHERS

GOOD PAY; MEALS; DAYS, NIGHTS.
ISBELL'S, 590 DIVERSEY

BUS boy—Experienced; good wages and meals; good side money; uniforms furnished; no Sun. or holidays. Mann's Rainbow Restaurant, 73 E. Lake-street.

BUY Boys and Porters—Good wages and tips. See steward. The Gateway Restaurant, Northwestern station.

BUS BOYS—Good wages; full meals; no Sundays or holidays. Apply after 10. ONTRA CAFETERIA, 231 S. Wabash.

BUS boy, room service—Apply timekeeper. Edgewater Beach Hotel, 5349 Sheridan.

BUS boys—Expd.; good meals free; no Sundays; top wages, 1032 W. Lake-st.

CAFETERIA HELP

West side war plant has night openings for cook's helper, counter men and dishwashers [electric dishwasher]. Permanent with good working conditions and wages averaging approximately $50 a week. Apply 4 to 5:30 p. m. Ask for MR. WATTONVILLE.
Chicago Flexible Shaft Co.
5600 W. Roosevelt-rd.

CAPTAIN

Expd.; good salary. Blackhawk Restaurant, 139 N. Wabash.

CARVER-GRILL MAN

No Sundays; permanent work; good salary and hours, meals and uniforms.
Harding's, 21 S. Wabash

CARVER, steam table, and counter man—for cafeteria; top sal. 3146 Roosevelt-rd.

CHEF—Excellent job for good cook. Steady reliable worker. Good day hours. Top wages. No Sundays. Industry cafeteria kitchen. Apply Wells Gardner Radio Co., 2701 N. Kildare. See Mr. Watson.

CHEF—GOOD PAY.
THE RANCH, 123 E. OAK.

CHEF—$50 wk.; steady work. 7047 N. Clark. Rogers Park 0642.

CLEANERS

APPLY TIMEKEEPER'S OFFICE.
EDGEWATER BEACH HOTEL
5349 SHERIDAN-RD. LON. 6000.

CLERK

Relief for small near North Side hotels, 2 nights and 4 days. Salary $110.
DELAWARE 5100.

CLUB HOTEL CLERK—EXPD.
University Club, 76 E. Monroe.

COFFEE Men—Exp.; needed immediately; good pay. Apply Miss Lyons, Drake hotel, Walton and Michigan.

COLORED BUS BOYS AND DISHWASHERS

FOR SANDWICH SHOP, NEAR NORTH SIDE. HIGHEST PAY. MEALS AND UNIFORMS FURNISHED. PAID VACATIONS. O'CONNELL'S, 422 E. GRAND.

COLORED MEN

18 to 50 years; for dishes, bus, and porter work; $22.50 week to start; meals, uniforms free. Quick promot. for smart men. DE METS, INC., 312 W. Madison.

COOK
ALSO FOOD RUNNER

Must be experienced; good pay; steady position. Apply to chef.
OLD HEIDELBERG, 14 W. Randolph-st.

COOKS

FRY AND SWING COOKS.
$50 PER WK.; LINENS LAUNDERED; GOOD WORKING CONDITIONS. APPLY 145 W. VAN BUREN-STREET.

COOK

$48 wk.; linen laundered; bonus; steady. Rickett's, 2727 N. Clark.

COOKS [3]—Charcoal broil, steam table and 2d; good wages; no Sun. 28 N. Dearborn.

2ND COOK—No Sunday work; 9 hrs.; $45 week; must be experienced.
6105 Northwest-highway.

COOK—Good hours; good working conditions; very good pay. ROMA RESTAURANT, 9247 Commercial. Regent 9549.

COOK—In an essential industry; $35, plus meals; other incentives. Apply Trinagle Restaurant, 119 S. Clark.

COOK—Experienced. Little Jack's Restaurant, 3175 W. Madison-st.

COOK—Exp., all around; $60 per week. Barney's Market Club, 741 W. Randolph.

COOK—Short order; no Sundays or holidays. Apply 549 E. Illinois.

COOK—2d; exp.; $45 and up; steady work. 835 Chicago-av., Evanston.

COOK—Fast steam table man. Excel. sal. No Sun. or holiday. 18 S. Clark-st.

COOK—Exp.; white or col.; day or night 123 E. Oak-st. Ranch Restaurant.

COOK—2d; expd.; no Sundays; hours 11 to 8 p. m. 609 S. Cicero-av.

COOK—2d; man or woman; good pay; good hrs. Stephen's Cafe, 3956 Fullerton.

COOK—For Cafeteria. Hours 2:30 a. m. to 12:30 noon; no Sunday. 68 W. Van Buren.

COOK—Grill man and carver; 6 days; good pay. Chatterbox, 1622 E. 79th-st.

COOK—2d; also short order and fry cook. Vine Restaurant, 616 W. North-av.

COUNTER MEN

GRILL MEN.
FOR LOOP AND NORTH SIDE SANDWICH SHOPS. TOP SALARIES. PAID VACATIONS. MEALS AND UNIFORMS FURNISHED. WILL TRAIN. APPLY O'CONNELL'S, 422 E. GRAND.

COUNTER AND GRILL MAN.
8 hours; 6 days; good salary.
Ward's Diner, 4749 W. Madison.

HELP WANTED—MEN

Clubs, Hotels, and Restaurants.

COUNTER MAN

$30 PER WEEK.
WALTER POWERS CO.
3904 Cottage Grove

DISHWASHERS

ALSO PORTERS AND KITCHEN MEN—jobs pay from $25 to $35 per week. Apply F. Kummer or Steward, 145 W. Van Buren-street.

Dishwashers-Bus Boys

EXPER.; TOP WAGES AND MEALS.
TOWN HOUSE.
6935 SHERIDAN-ROAD.

Dishwashers—Colored

Expd. on machine; $25 wk., meals and uniforms furn. See chef. 3807 Broadway

DISHWASHER and bus boys—Colored or white; good pay and meals.
Rickett's, 103 E. Chicago.

DISHWASHER—Colored; steady, dependable worker; days; $20 wk., no Sunday. Watson Rest., 7902 South Ashland.

DISHWASHER—Man or woman, for north side hotel. Meals furnished. Apply 9 to 12 noon, 501 Surf-street.

DISHWASHER—Experienced; dishwashing machine; $30 per week. Barney's Market Club, 741 W. Randolph-st.

DISHWASHER AND PORTER.
8 hours, 6 days; good salary.
Ward's Diner, 4749 W. Madison.

DISHWASHER—PORTER.
5 P. M.-1 A. M.; $25, MEALS.
6705 STONY ISLAND.

DISHWASHER-Porter—Nites. Top sal. Mls.
THE WHITE MANSION
75TH AND STONY ISLAND.

DISHWASHER—Expd.; $50 wk.; no Sun., no holidays. 1459 S. Morgan.

DISHWASHER—White; 5 nights per week; $25. Julia's Restaurant, 4656 S. Western.

DISHWASHERS—Good pay. Jules Restaurant, 814 W. 71st-st.

DISHWASHER—Exp.; $30 wk.; 10 hr. day. Racine Restaurant, 1160 W. Van Buren.

DISHWASHER—Colored; good sal.; meals; also wk.-ends. See chef. 4014 Milwaukee.

DISHW'R-Porter comb.—Mach.; 9 a. m to 6 p. m.; no Sun.; $30. 2202 S. Pulaski.

DISHWASHERS—Part time, evening hours. Abbott Hall, 710 Lake Shore-drive.

DISHWASHER—GOOD PAY. 22 E. ONTARIO. L'AIGLON.

DISHWASHER—No Sunday. $22. Lukas, 839 E. 55th-st.

ELDERLY MAN—BED MAKER. MEN'S HOTEL, 517 W. MADISON-ST.

ELEVATOR OPERATORS

Have several positions open. Hrs. 6 a. m. to 2 p. m., or 3 p. m. to 11 p. m. Opp. to work into better positions. Apply Schaefer, Y. M. C. A. Hotel, 826 South Wabash.

ELEV. OPER.—$110 mo. Modern, unfurn. bldg. 2052 Lincoln Park West.

FLOORMAN or captain—Experienced; good business ability. $60 per week. Barney's Market Club, 741 W. Randolph.

FOOD CHECKER

APPLY STEWARD.
Hotel Atlantic. 328 S. Clark.

FOOD dept. needs men to cook fruits and operate pie dough machine; grand opportunity for right man; meals. Phone immediately. Buckingham 3000.

FOOD checker and cashier—Experienced. $55 per week. Barney's Market Club, 741 W. Randolph.

FOUNTAIN AND LUNCHEONETTE MANAGER—Must have good restaurant background; meals furnished. No Sunday wk. Salary $2,080 per year plus liberal bonus. In reply, state age and experience. Address F A 218, Tribune.

FOUNTAIN MANAGER—Exc. oppor.; $50 week and bonus. Complete charge, large volume food business. Advancement for production. Druggist Guild, 100 W. Monroe-st., Dearborn 3874.

FOUNTAIN man—Days. Off Sun. and holi. ½ Sat. Top sal. 228 S. Michigan-av.

FOUNTAIN MANAGER.
$60 and up; by appointment; Nevada 4032.

FRONT office clerk—Apt. hotel; near north side; switchboard exper. nec.; salary open. WHI. 4012.

FREIGHT ELEVATOR

WHITE; DAY WORK; $95 MO. Chicago Athletic Assn., 12 S. Michigan.

GRILL-sandwich man. Nights. The White Mansion, 75th and Stony Isl.

GRILL-SANDWICH MAN.
ELFMAN'S, 38 W. RANDOLPH-ST.

HAMBURGER MAN

Experience not necessary. $33 per wk. PIKE'S, 5938 N. CLARK.

HOTEL STEVENS

Steady; full or part time; no exp. nec.
Bus Boys
Housemen—Vacuum Men
Lobby Porters
General Laborers
Apply 710 S. Michigan-Av.
[First entrance south of Balbo-dr.]

HOTEL SHERMAN

WANTS TO EMPLOY
MEN AND WOMEN
IN ALL DEPARTMENTS
APPLY
131 W. LAKE-ST. ENTRANCE.

HOTEL clerk—Thoroughly experienced, single, sober; 8 hrs.; 6 days; congenial working conditions; $130 and room with private bath; start immediately if references satisfactory. Call in person. Dalton Hotel, 1234 S. Wabash-av.

HOTEL clerks—Day or night; also relief 1 day and 1 night; no transcript; suburban hotel. Address F S 460, Tribune.

HOTEL houseman—Steady work; good pay. BELLE SHORE APTS.,
1062 Bryn Mawr. Lon. 2133.

HOTEL mgr.—Experienced; for commercial hotel; good sal. and hours. Apply Berkley Hotel, 18th and Michigan.

HOTEL clerk—Rm., private bath, pleasant working cond.; 8 hr. day, 6 day wk. Good wages. Address K 593, Tribune.

HOTEL houseman—Room and good pay. 3920 S. Lake Park. Atl. 1605.

HOTEL clerk—Elderly man with or without experience. 339 S. Clark-st.

HOUSEMEN
PORTERS
VACUUM MEN
WALL WASHERS
ALL KITCHEN HELP
DISHWASHERS
POT WASHERS
FLOOR BOYS
and RUNNERS

EXCELLENT SALARY AND MEALS. FULL TIME.
APPLY PERSONNEL OFFICE. ROOM 348.
MORRISON HOTEL

HOUSEMAN

U. S. hospital. Must be strong, sober. $65 mo. and full maint., or $80 with noon meal and ldry. Hrs. 7 a. m.-3:30 p.m.; 6 day wk. Refs. req. Exp. not necessary. 700 Fullerton.

HOUSEMAN

Colored or white; to take care of small bldg.; $125 a mo., with apt.; no children. Apply at once. 1032 N. Dearborn.

HOUSEMAN

for near North Side hotel. Salary $95 month; 6 day week; permanent.
444 St. James-pl. Div. 1100.

HOUSEMAN

White or colored, expd. or inexpd.; liberal salary; 48 hour week. Granada Hotel, 525 Arlington-place. Lincoln 4780.

HOUSEMAN or janitor helper—For hotel work; $100; perm.; exp. not necess.; nr. all trans. See Mrs. Pooley, Apt. 100. 6251 Blackstone-avenue.

HOUSEMAN

6 days, 8 hours; salary $105 mo.; for near north side hotel. Delaware 5100.

HOUSEMEN

White; experience unnecessary. Apply Passavant Hospital, 303 E. Superior-st.

HOUSEMEN—White or colored; no experience needed; no age limit; top union wages. Mrs. Kobick, Webster Hotel, 2150 Lincoln Park West.

HOUSEMAN—White or col.; $100 mo.; 6 day week; no Sun. or holidays; 8 hr. da. Apply Mgr.'s Office. 5200 Sheridan-rd.

HOUSEMEN—White or Filipino; 48 hour week; no Sunday work. Abbott Hall. 710 LAKE SHORE-DRIVE.

HOUSEMAN—Job for older man; exper. not necess.; good pay; 6 day week. 211 N. Oak Park-av. Village 7400.

HOUSEMAN—Hotel exp.; references; count linens, etc. $112 mo.; off Sundays. Hotel Wacker. Superior 1386.

HOUSEMAN—Small hotel; good pay. No Sundays. 1456 Fargo.

HOUSEMAN—Married; sm. apt. hotel; wife assist part time in office; apt. furn. Lin. 9073.

INCINERATOR MAN

Hospital. Permanent. 7 a. m. to 3:30; 2 weeks paid vacation.
Apply 956 E. 58th-st. Room 201.

KITCHEN RUNNERS

Colored; experience not necessary; $24 week to start; hours 12 noon to 9 p. m.; uniforms furnished; no Suns. or holidays.
STOP & SHOP.
16 W. Washington. Room 205.

KITCHEN MEN

Good salary. See Miss Bitner.
FRED HARVEY
UNION STATION. LUNCHROOM.

KITCHEN MAN

All around; white; 62½c an hr.; no Sundays. ARMOUR & CO., 1355 W. 31st-st., 3d flr. Ask for the chef.

KITCHEN help—General; good pay; room and board. West Suburban Hospital, 518 N. Austin-boulevard.

KITCHEN HELP—COLORED.
$30 WK. THE PROW, 901 RUSH.

Licensed Engr., $250 R.B.L.

Chefs; pantry men; cooks; top pay. Modern, 21 E. Van Buren.

LOBBY PORTER-HOUSEMAN—White or colored. Apply housekeeper. BUENA PARK HOTEL, 4145 Broadway.

HELP WANTED—MEN

Clubs, Hotels, and Restaurants.

Lobby Porter—Colored

NIGHTS—GOOD SALARY.
Chicago Athletic Assn., 12 S. Michigan.

MAINTENANCE man and janitor—Elm Hotel, 1634 E. 53d-st. Hyde Pk. 2020.

MANAGERIAL OPPORT.
INDUSTRIAL CATERING

CHICAGO AND OUT OF TOWN.
Exc. oppor. with one of the largest caterers. Must furn. best character and bus. refer. Earnings commensurate with oppor. and responsibilities.
Apply Miss Simpson, 8 S. Michigan.

MAN—Intelligent, sober, clean cut, over 50 without home ties, for steady hotel clerk Room with bath and $16 weekly. No exp necessary. Address F B 107, Tribune.

MEN

Permanent jobs open in routine maintenance and night cleanup work. Your job lasts for years. No layoffs—while you earn $100 month at start, including big discount on meals. Free working clothes. Hospitalization plan. Liberal Bonus Plan. Paid vacations.
FORUM, 64 W. MADISON

MEN: WHITE—Lobby attend.; $100 mo.; 8-4; night man, 12 to 8 a. m.; 6 day week. See manager, 433 Briar-pl.

N. C. R. OPERATOR-clerk—Steady; good salary. Hotel Chicagoan, 67 W. Madison.

NIGHT AUDITOR.
NIGHT CLERK.
APPLY AUDITING OFFICE.
Edgewater Beach Hotel
5349 SHERIDAN.

NIGHT CLERK

Small near loop hotel. Excellent salary to start; experience not necessary. Mr. Keane. Franklin 2363.

NIGHT CLERK

Transcript and switchboard; hours 11 to 7. Woodmere Hotel. Atlantic 5409.

NIGHT MANAGER—For high class restaurant and cocktail lounge.
Address F S 349, Tribune.

NIGHT clerk—For apt. hotel; middle age man pref.; salary and rm. 228 E. Huron.

PAINTERS and wall washers—Colored; steady work. 5009 Sheridan-rd.

PHYSICAL DIRECTOR

Pleasant personality, some exper., not subject to draft; permanent position; good salary. Apply in person or ph. for appt.
ADAMS STREET HEALTH CLUB
172 W. Adams. Franklin 7773.

POT WASHER—COLORED

Good sal. and meals; no Sundays or holidays. Harmony Cafeteria, 21 S. Dearborn.

PORTER—COLORED.
for essential industry; $26 per week; meals, uniform, and chance for advancement. Triangle Restaurant, 57 W. Randolph, or 225 S. Wabash, or 6 S. Clark or 171 W. Madison, or 194 W. Madison.

PORTER

Drug store experience helpful; good salary. Apply 155 N. Clark-st., Rm. 200. office of Lobby Drug Co.

PORTER.
$30 week and meals; no Sun. or holiday work. Apply Plymouth Rock Restaurant, 327 Plymouth-court. Webster 0498.

PORTER-COLORED

Good salary and meals; no Sun. or holi. Harmony Cafeteria, 845 S. Wabash.

PORTER—For drug store; good salary; day work; no Sundays; meals furnished. 1201 N. Clark.

PORTER—Expd.; who can also bus dishes; $5 day and meals. 322 N. Michigan. Ye Olde Cellar.

PORTER—For fountain luncheonette; salary $31 plus meals and uniforms. Neisner Bros., 1343 Milwaukee-av.

PORTER—Hours 7 to 3:30; Sundays off; union scale; age 55 to 60 acceptable. Wellington Arms Hotel, 2970 Sheridan.

PORTER—Days; exceptionally good salary and meals. Mansfield 7087.

PORTER—Expd.; days; top salary and meals. 458 E. 79th-st.

PORTER—Can be elderly man; bring ref. Sargent's Drug Store, 23 N. Wabash.

PORTER—Colored; good salary; ideal working condition. Phone Republic 1333.

POT WASHERS
CANTEEN BOYS

DEFENSE PLANT CAFETERIA.
New equipment; pleasant working conditions; good transportation; excellent pay. EXTRA BONUS FOR NITE WORK. APPLY MR. BAKER, CAFETERIA.
DOUGLAS AIRCRAFT
HIGGINS-MANNHEIM-RDS., PK. RIDGE.

POTWASHERS

Apply
Gimbel's Restaurant,
30 W. Randolph.

RELIEF CLERK—NIGHTS.
4875 N. MAGNOLIA.

ROOM clerk—3 to 11 p. m.; some knowledge acctg., swbd., rm. sales; refs.; $130 month. Hotel Wacker. Superior 1386.

Steady Employment
Inside a Most
Progressive Hotel

EXCELLENT EMPLOYEE RELATIONS. WE NEED MAIDS, CLEANERS, BUS BOYS, BUS GIRLS, HOUSEMEN, DISHWASHERS, TELEPHONE OPERATORS, ELEVATOR OPERATORS, DESK CLERK, CASHIERS, RUNNERS.
APPLY ASST. MANAGER.
LA SALLE HOTEL

STEAM TABLE AND GRILL.
Fast man for busy coffee shop. Hours, 10:30-7:30 p. m. No Sunday. Top salary. Apply Miss Jensen, Main flr., Coffee Shop. Hillman's Pure Foods, 28 W. Washington.

Store Rm. Man—Ice Man
Kitch. Porter—Dishwashers

Apply Steward.
Hotel Atlantic. 328 S. Clark.

STOREROOM man—All around; reliable; sober and willing to work; good salary. Ye Olde Cellar, 322 N. Michigan.

VACUUM MAN
ALSO HOUSEMAN

No Sundays. Excellent salary. Park Lane Hotel, 2842 Sheridan.

VACUUM MAN

White or colored; good salary. Mayfair Hotel, 5498 Hyde Park-blvd.

VEGETABLE COOK

WHITE; 6 A. M. TO 3 P. M., NO SUNDAYS; $30 AND MEALS. APPLY AFTER 10 A. M.
ONTRA CAFETERIA
231 S. WABASH-AV.

WAITERS

Colored; good salary; excellent opportunity for tips. Apply Mr. Gray, Del Prado Hotel. 5307 Hyde Park-blvd.

WAITERS—Experienced; average salary and tips, $60.
Barney's Market Club, 741 W. Randolph.

WAITER—$38 wk.; 6 days; waitresses, $22 wk.; night work. Apply in person. Pleasant Restaurant, 2756 W. Madison.

WAITERS—Experienced. Apply in person, Morocco Restaurant and Cocktail Lounge, 11 N. Clark-st.

WAITER—Exp.; $42 incl. meals. Apply 4808 Milwaukee.

WAITER—$40 week; no Sun work. Must be exp. Wheel Inn Cafe, 6308 S. Kedzie.

Window Washer

White, experienced; good salary; excellent working conditions. Apply Miss Noonan, Del Prado Hotel, 5307 Hyde Park.

Salesmen.

Advertising Salesmen

Intangible, book or telephone men can earn better than $20 daily comm. on local radio campaign. New men now making over $75 wkly., without leaving our office, walking the streets looking for prospects.
Apply Mr. Sloane, 75 E. Wacker-drive.

BEVERAGE SALESMEN

Opportunity for present and post-war expansion program. National leader in our field. Complete training in sales, merchandising and display. Routes available upon qualifying. Paying salary and commission on protected territories. Car furnished. Phone State 4497 or 4498 today.

CEMETERY Salesman—Perfect selling condition. Plenty of good leads; large earnings. Liberal comm. and bonus. Car not necessary. Irving Park Cemetery. 7777 Irving Park-road. Lackawanna 9633.

REAL estate office—N. S. has opening acc't of sickness for exp'd, aggressive man. Plenty leads and coop. Have own car. Address F A 73, Tribune.

SALESMEN.
Can use three good experienced real estate subdivision men; live leads furnished; must have car and neat appearance; liberal draw against high commissions to right man. Mr. Wesson, 2d fl., 100 N. La Salle, 9-12 a. m.

SALESMEN
For Carbonated Beverages

Well known Chicago bottler; perm.; start $45 wk. Address F R 300, Tribune.

$75 TO $100 PER WEEK.
Best season Xmas line just out. Samples free. No deliveries. Advanced comm. Canvassing unnecessary. Apply Realsilk, 36 S. State, Room 1014.

OLD estab. drug mfr. needs draft exempt young man for junior sales job in city. Salary. Train for future top paying sales position. Unusual chance for right man. Call Mr. Anderson, Del. 4658.

NATIONAL distributor of leading magazines has opening in local dealer promotion force for man 40-55 yrs. of age; sal. and expenses; future assured.
ADDRESS P 461, TRIBUNE.

SALESMAN—With ability to earn $100 weekly; must have had experience closing for 2 canvassers; siding, roofing, insulation, and furnaces; salary, commission, and bonus. 4912 W. Madison-st.

LAUNDRY DRIVER

Established route now paying $70 per week; salary and commission; married, sober. 2927 Van Buren.

HELP WANTED—MEN

Salesmen.

SALESMEN—Manufacturer canvas products estab. 25 yrs. engaged in essential war work with definite post-war future, requires young man between ages of 28 to 35 as sales representative. Will have training period 6 to 9 mo. on salary plus expenses. Draw and comm. thereafter. Oppor. to train for future respons. position. State age, educ. exp. last 5 yrs., sal. des. Address F B 201, Tribune.

SALESMEN

OLD ESTAB. FIRM OFFERS permanent sales position; real oppor.; selling advertising in the RED BOOK [Chicago's Classified Telephone Directory]; drawing acct. and comm. Ages 21-45.
Telephone for appointment.
VICTORY 3232, Mr. Ward or Mr. Duncan.

SALESMAN—Draft exempt, not over 45 yrs., with car, to call on large wholesale bakers. Sell service doughnut equipment, doughnut mix, sweet dough mix. Hard working, good sales record. Some mechanical aptitude. Will be trained. Exclusive established territory. Excellent present, post-war opportunity. Salary, comm., and expense. Write fully. Doughnut Corp. of America, 445 Lake Shore.

IF YOU are unable to obtain work in a defense plant due to age, we have openings in Chicago for you taking orders for famous Watkins' products on established routes; earnings range from $30 to $90 weekly comm. Apply 10 a. m. or 2 p. m. The J. R. Watkins Co., 2220 N. Western or 810 W. 76th-st.

SALESMAN

One who has had experience in selling doctors, dentists, or lawyers. Opportunity to earn $200 wk. comm. if you can qualify. No war restrictions. For comp. inf. Rm. 614, 220 S. State-st., bet. 10-2.

ATTENTION

Book and magazine men, 3 mags. for 25c wk. with Webster's new 1943 unabridged dictionary; 3 orders per day pays $99 per wk. Free trans. Apply all week, 9-10; 4-5. Rm. 1325, 188 W. Randolph.

SALESMEN

We need five more exp. int. slsm. New, dignified, result getting deal. Professional groups only. Letter of introduction. Opp. to make $12,000 year comm. Apply room 614, 220 S. State-st., between 10 and 2.

LAUNDRY route man—No experience necessary; industrial laundry route; good pay and commission; no soliciting required. 3517 W. Harrison.

Miscellaneous.

STOP, LOOK, LISTEN

ALL YOU MEN AND WOMEN
WE HAVE ESSENTIAL WORK FOR
CLEANERS
DISHROOM HELP
POT WASHER
FOOD RUNNERS
RECEIVER
KITCHEN MAN
With no Sunday work.
Latest equipment.
Other special features.
STOUFFER'S
156 N. WABASH-AV., COR. RANDOLPH.

War Work Opportunities
LABORERS

NO EXPERIENCE REQUIRED.
Become shipping room packers, stockroom helpers, maintenance helpers, janitors, etc.
Prompt interviews from 8 a. m. to 4:30 p. m. Monday thru Saturday, and Tuesday and Thursday to 8 p. m.
TELETYPE CORP.
EMPLOYMENT OFFICE.
2600 SOUTHPORT-AV.

ELEVATED RAILROAD.
Essential Transportation.
Immediate Employment.
Permanent Jobs as
CROSSING WATCHMEN.
CAR SCRUBBERS.
No previous experience necessary. Free transportation, life insurance, and sick benefits.
Apply Employment Office.
CHICAGO RAPID TRANSIT CO.
Room 1316, 79 W. Monroe-st.

Essential War Work
$33.80 AND UP

48 HOUR WEEK MINIMUM.
NO EXPERIENCE NEEDED.
PACKERS.
ORDER FILLERS.
Free Insurance—Paid Vacations.
STERLING BOLT CO.
707 W. VAN BUREN-ST.

COLORED LABORERS

HIGH WAGES IN 100% WAR WORK.
No Experience Needed
TIME AND ½ AFTER 40 HOURS.
PIONEER GEN-E-MOTOR
2525 N. Clybourn-av. Lin. 2434.

MEN

For general clean-up work. If you have birth certificate or proof of citizenship, come in for interview. Salary $41.20 for 48 hr. wk., hrs. from midnite to 8 a. m.
Eastman Kodak Co.
Processing Laboratory, 1712 Prairie.

FIREMEN (2)

Experienced, for high pressure stoker and oil-fired boiler.
WYMAN-GORDON CO.
INGALLS-SHEPARD DIVISION,
146TH AND WOOD-ST., HARVEY.
Just 32 min. from Chi. loop by I. C.

(12) LABORERS (12)

70c per hour.
Yard work.
8 hour day, 6 day week.
100% WAR WORK.
Pettibone-Mulliken Corp.
4710 W. DIVISION-ST.

CAR SUPPLIERS

Colored; essential war work. Apply
THE PULLMAN CO.
Storekeeper's office, Root and Dearborn, or 1449 S. Canal-st., or California and Grand-av., or 423 N. Sacramento-av.

LABORERS

GOOD PAY. 6 DAY WEEK.
Must be willing and able to do factory sweeping and trucking.
Bring birth or citizenship papers and statement of availability.
AHLBERG BEARING CO.
3019 W. 47TH-ST.

NIGHT WATCHMAN

and janitor; 4 shifts weekly; also
FIREMAN
and miscel. janitor; day; 5 shifts wkly.; white or col.; $30 per wk.; perm. pos.; vac. with pay. Whitaker Paper Co., 14 N. Peoria.

MEN

White; for work in housekeeping dept. Steady, after war job; wages $4.34 per day. Apply housekeeper, 24th fl.
PALMER HOUSE

PACKER

Stock and shipping room of electrical mfr. Permanent position and excellent working conditions. 48 hour week. Time and ½ over 40 hours. 844 W. Adams. Mon. 0845.

MEN FOR ALL DEPTS.

Essential work; good pay; overtime; steady post-war oppor.; new ideas in paper, board plastics. Greggory, Inc., 2929 S. Wabash.

Car Washers and Simonizers.
INSIDE WORK. TOP PAY.
MURPHY DODGE, 2650 N. CICERO.

TRUCK DRIVER

For light delivery work, by large food concern; must know north side area, east of Western; good pay; perm. position. 16 W. Washington. Room 205.

Factory Clean-Up Men

BOULEVARD 5700.
MR. HALVERSTADT.

MESSENGERS

for light package delivery. Pleasant working conds. Pontiac, 812 W. Van Buren.

POT washer—White or colored; age no barrier; good hours; no Sun. work; good salary plus uniform and meals. Apply Irving Pk. Y. M. C. A., 4251 Irving Pk.

DRIVERS wanted for good wholesale rug cleaning and dying routes; must be exp. in the cleaning and dying industry. Majestic Dye House, 3920 W. Armitage.

Maintenance, Firing, $150

General handy, plumbing repairs, etc. New Park Hotel, 1547 E. 67th-place.

LOADER—To help wholesale pie bakery; good pay with plenty of overtime after 40 hours. Apply after 4:30 p. m. 2632 W. Washington-blvd.

TRUCK DRIVER.
Draft exempt; no Sundays or holidays; day work; top wages. Apply Davidson's Bakeries, 7458 N. Western-av.

MEN—18 to 50; storage battery factory; no exp. nec.; 54 hrs. week; 75c per hr.; time and one-half over 40 hrs.; essential industry. 4221 W. Kinzie-st.

LABORERS—T men to handle aluminum stock in war plant; 54 hrs. per week; 60c per hour. Norton Lasier Co., 466 W. Superior-st., 5th floor.

FIREMAN and watchman for stoker heat; night shift; permanent; nr. Fullerton-Sheffield. Call Mr. Metzger, Div. 1085.

MEN—PART TIME.
Will not interfere with reg. emp. wk.; in Rog. Pk., 4 a.m.-7 a.m. Gd. pay. Rog. 0111

MEN—Expd. in handling automatic phonographs or Arcade equipment. Apply 1516 Van Buren, La-Ru Novelty.

AUTO drivers—Good; boys to park cars in large loop garage; steady work, good pay. See Mr. Parris, 30 W. Lake-st.

MAN—Reliable, steady; clean work; chance to learn trade; good pay; be set at end of war. 1727 Walnut-st.

ELEVATOR man and janitor—For light work. See Nick, 9:30 tonight. Rm. 1409, 542 S. Dearborn.

TRUCK helpers and warehouse helpers—410 N. Western-av. Seeley 2712.

PORTER—PERMANENT POSITION.
APPLY 23 N. FRANKLIN-ST.

PINSETTERS—Evening wk.; col. Jeffery Bowling Alley, Plaza 9073, 1946 E. 71st.

BOYS and men—For factory work; steady. Apply 27 N. Franklin.

HELP WANTED—MEN

Miscellaneous.

HARD OF HEARING
FOR WAR WORK
FREE
HEARING AID!

We loan you a hearing aid which becomes your own property after 60 days of continuous employment.
No Experience Necessary
We will train you in capping, stamping, crating, shipping, weighing, counting, drill press, solder tip maintenance, tinning, grinding, tool checking, stenciling, welding, polishing, buffing, caustic dippings, plating, janitors, window washing, and general mechanical occupations.
WE NEED 200
MEN & BOYS, 17 TO 55
ZENITH
RADIO CORP.
6001 W. Dickens (or)
1 N. La Salle-st. Rm. 2151

MEN NEEDED FOR UNSKILLED WORK.
HELPERS
HEADERS
SLOTTERS
ROLLERS
WAREHOUSE
DAY AND NIGHT WORK. GOOD PAY.
Employment office open Tuesday and Thursday evenings until 9.
PHEOLL MFG. CO.
5700 W. ROOSEVELT-RD., CHICAGO.

The Chicago Screw Co.

NEEDS MEN AS
LABORERS
MACHINE OPERATORS.
CLERKS.
Experience Not Needed
GOOD WAGES—XMAS. BONUS.
OPEN DAILY, 8 A. M.-5 P. M.
SUNDAYS, 10 A. M.-2 P. M.
1026 S. HOMAN-AV.

ATTENTION, MEN!

STOCKROOM AND WAREHOUSE.
We have openings in all depts. Order pickers, packers, checkers, stockmen, shipping rooms, truckers, etc.; good salary; 40 hour, 5 day week; time and ½ for overtime. Apply
LIGGETT DRUG CO.
310 W. POLK-ST.

Cutter Grinder Foreman

If you are experienced in the use of modern cutter grinding machinery and cutting tools, and can train men under you, this is an unusual opening. Previous experience as supervisor is necessary. Apply by letter or in person.
DODGE—CHICAGO PLANT,
Division of Chrysler Corp.,
7401 S. CICERO-AV.

FACTORY HELP

51 HOURS PER WEEK.
100% WAR WORK.
EXPERIENCE NOT NECESSARY.
Western Rust Proof Co.
2137 WALNUT-ST.

PLANT GUARDS

Men 40-55 yrs. of age, physically fit. Must be able to work any shift assignment; knowledge of firearms and first aid desirable although not essential. Revere Copper & Brass, Inc., Dallas Division. Employment office located 1 blk. south of 6601 W. Grand-av. Open weekdays, 8 a. m.-5 p. m.

MEN

40 TO 50 YEARS.
NO EXPERIENCE NECESSARY.
STEADY WORK.
GOOD PAY AND OVERTIME.
DAYS OR NIGHTS.
SCHUTTER CANDY CO.
1013 N. CICERO.

LABORERS

APPLY
Arnold Schwinn & Co.
1718 N. Kildare

Industrial Editor

Prior exp. needed.
Unusual opportunity
for right person.
ADDRESS F A 58, TRIBUNE.

MEN
FULL TIME WORK

in essential industry; no experience necessary. Apply in person, 9 a. m. to 5 p. m. Mr. Jacobson, Factory Entrance.
THE C. F. PEASE CO.,
2601 W. IRVING PARK-RD.

STOCK MAN

Check rugs, in and out, no e-pr. necessary. Mr. Holman, Michigan Cleaners, 1301 W. 63d.

Bakery Porters

APPLY
Henrici's Restaurant
67 W. Randolph

Bagg'e Mail—Truckers

C. & W. I. R. R. CO.
68¾ CENTS AN HOUR.
Apply Room 204, Dearborn Station.
47 W. Polk-st.

COACH CLEANERS

White or colored.
No experience necessary.
C. & W. I. R. R. CO.
APPLY 448 W. 51ST-ST.

DOCKMEN

Full or part time positions open; union scale and overtime; steady work for capable workers. Apply Consolidated Freight Co., 509 W. Roosevelt.

NIGHT JANITORS

White; full or part time; 80c per hr.; mopping and waxing floors.
Address F B 108, Tribune

DOCKMEN-TRUCKERS

PERMANENT OR PART TIME.
TOP SALARY. ESSENTIAL INDUSTRY.
CONSOLIDATED CARTAGE CO.
660 W. O'BRIEN-ST.

JANITOR helper—Can be over 50 yrs.; good, clean single man or married man without children, to assist janitor in operating unfurnished apt. bldg.; $100 mo. and nice apt. Address F B 191, Tribune.

LAUNDRY ROUTEMAN

Weekly sal. and comm.; two ideal routes; service good; steady man only. Kings Laundry Co. 2215 W. Madison-st.

MEN—Middle aged, for steady position, to attend automatic stokers on low pressure boilers; 45 hour week with overtime; exc. working cond. Apply S. B. Wheeler, Terminal Bldg., 431 W. Pershing-road.

MAN

For shipping room and to make light deliveries; good opportunity; permanent. Dutch Mill Candies. 2222 Diversey.

LAUNDRY DRIVERS

No experience necessary; established territory now open, paying $65 per week and up. American Laundry, 925 S. California.

WATCHMEN

$30 per week for 6 nights; permanent. Apply 209 W. Jackson, Room 212.

MAN—STOCKROOM WORK.
Permanent position; no Sundays, holidays; vacation with pay.
Apply Mr. Dalgleish, 30 W. Chicago-av.

EXTERMINATORS—With or without auto, for south and west routes; steady job; no nite work; good pay; gas furnished. PESTICIDE, 356 N. STATE.

MEN to work with home insulation applicators; Essential war industry; experience not necessary; top wages; steady work. Therm-O-Proof, 4732 Armitage.

MOTORCYCLE driver—To drive our machine; good salary; steady job.
RUNKLE-THOMPSON-KOVATS,
520 N. Dearborn.

$24 A WEEK.
Light work in small lab. in loop. 40 hours. No exp. nec. Steady.
ADDRESS F B 152, TRIBUNE.

LABORERS—STEADY WORK; 75c PER HOUR, PREFERABLY MEN 45 YEARS AND OVER. 2436 W. 15TH-ST.

LAUNDRY help—40 to 55 yrs.; exper. not necessary; good pay. Calumet Laundry. 7033 So. Chicago-av.

MEN—Colored, 18-50 years; steady work; essential industry; street cars and L road to door. 315 W. Grand.

GARAGE porter—Colored. Apply Mr. Oakley. Edgewater Beach Hotel Garage. 5349 Sheridan-road.

COLLECTORS—3; full or part time; to collect regular monthly accounts; must be local man. Room 400, 222 N. Wells.

MEN—For warehouse; to do trucking.
ELDERLY MEN PREFERRED.
N. SHURE CO. 200 W. ADAMS.

FREIGHT handlers—Union scale; extra hours. Commercial Motor Freight, Inc., 3601 So. May.

HANDYMAN.
Middle aged man handy with tools. Duncan Y. M. C. A., 1515 W. Monroe.

MAN—Unload cars; help paper slitter. Columbia Envelope Co., 345 W. Hubbard

LABORERS—Colored; 70c hour. Artistic Cleaners, 739 S. Cicero-avenue.

MAN—Young, to drive delivery car; good hours and wages. Apply 812 Diversey.

HOUSE detective—No experience necessary. See Mr. Gerrard, Morrison Hotel.

JANITOR—In large corporation office bldg. Apply 427 S. La Salle.

MEN or boys—To help in plating shop; no experience necessary. 5844 Broadway.

OIL truck driver and helper. Oakley Sales Co., 450 W. Northav. Moh. 1920.

TRUCK driver and helper—For flour truck. Apply 2324 N. Seeley.

HELP WANTED—MEN

Miscellaneous.

RAILROAD

Switchmen
Telegraphers
Car Repair Helpers
Machinist Helpers
Freight Handlers
Storekeeper Laborers
Commissary Helpers
Yard Clerks
Signal Man Helpers
Roundhouse Laborers
Section Laborers
C., B. & Q. R. R.
ROOM 200, 547 W. JACKSON.

Shop Mechanics
Engine House Laborers
Car Shop Laborers
Trackmen
Coach Cleaners
Telegraphers
Freight Truckers
Painters
Carpenters
and various railroad work available on interview.
APPLY IN PERSON.
PENN. R. R.
ROOM 208, 323 W. POLK-ST.

Top Paying War Jobs

MACHINE CLEANERS.
HAND TRUCKERS.
LABORERS.
WASHING MACHINE TENDERS.
ALL SHIFTS OPEN.
10% extra for night work after 6 p. m. Automatic pay increase after 30 days. Plant located at 54th-av. and 16th-st., Cicero, Ill., but apply at
Edison G. E. Appliance
5660 W. TAYLOR-ST.

MATURE MEN

40 YEARS AND OVER.
STOCK CLERK.
PARCEL DELIVERY.
LIGHT JANITOR WORK.
NO EXPERIENCE NECESSARY.
APPLY 7TH FLOOR, EMPLOYMENT OFFICE.
Chas. A. Stevens & Co.
19 NORTH STATE-STREET.

Railway Express Agency

Openings for 40 full time
Express Handlers
Mechanics
Garage Men
Between ages 17 and 55; 44 hour week.
EXTREMELY GOOD PAY.
Apply Employment Office.
410 North Milwaukee-av. Between 8:30 and 5 p. m. See Mr. Karris.

MEN

Regardless of your age or experience, you, too, may double your starting salary if capable of learning the Forum system—as many other older men, 38 to 65, have. We train you to be a highly paid cook or baker. Uniform furnished; big discount on meals, hospitalization plan, paid vacation.
FORUM CAFETERIA.
64 W. MADISON.

CYCLE RIDER

18 YEARS OR OVER.
EXPERIENCE NOT NECESSARY.
R. R. DONNELLEY & SONS COMPANY
2123 CALUMET-AV.

FACTORY LABORERS

Essential war industry.
No experience necessary.
STEADY WORK.
STARTING RATE 70C.
Time and ½ for overtime.
Apply 4435 S. Western-bl.

MEN WANTED

for miscellaneous, interesting day work.
PLASTIC BINDING CORP.
732 S. Sherman

KELLOGG SWITCHBOARD & SUPPLY CO.

ESTABLISHED SINCE 1897.
WANTS
LABORERS
NO EXPERIENCE NEEDED.
6650 S. CICERO.

AIRCRAFT

Apply at once at Plant Gate 10, Mannheim and Higgins-rds., 8 to 3 daily except Sunday. Or Branch, 4070 Milwaukee-av., 12 to 7 p. m. daily except Sunday. Bring birth certificate.
DOUGLAS

MEN

Are you interested in your post-war future? We train you for good paying jobs NOW in our production dept. Earn base rate PLUS time and ½ for overtime PLUS production bonus, PLUS night shift premium.
8th Floor, 823 S. Wabash

Men, 21 or Over, with Cars

DAY-NIGHT AND WEEK-END WORK.
North and west side men for message deliveries in vicinity of home.
Bring driver's license and soc. sec. No.
Apply empl. mgr., days till 8 p. m.
WESTERN UNION TELEGRAPH CO.
417 S. La Salle.

FOUNDRY HELPERS

Earn 80c-90c hour; 48 hr. week; Furnace room and Molding floor, Aircraft parts; rapid advance, for both white and colored; old est. N. side plant, now defense. 3025 N. Western.

MEN

To assemble orders in shipping department; day or night work.
Apply F. Deishly.
NATIONAL BISCUIT CO.
1018 W. Washington.

LIGHT FACTORY WORK
MIDDLE AGED MEN

Clean, light shop work; $25 per week; permanent; no experience; white. The Harry Alter Co., 1728 S. Michigan-av.

PLASTICS

Foreman, for fabricating dept.; also band saw, lathe, buff, misc.; no experience needed. Bend-A-Lite Plastics, 423 S. Honore. Mon. 2330.

PAPER STOCKMEN

Exp'd men and handlers.
C. O. OWEN & CO.
1056 W. Van Buren.

WATCHMAN

Experienced; reference required; 6 days per week; not over 50 years of age. Highest pay; vacation with pay.
SCHLOSSER'S Bakeries, 4822 Lincoln-av.

SHIPPING ROOM ASST.

Attractive job. Earn over $40 in 5½ day week; no experience; permanent. Convenient to Lake-st. cars. Acme Asbestos Co., 218 N. Elizabeth-street.

DOCKMEN

Full or part time work, good base pay plus overtime. M. K. & C. TRUCK LINE, 1724 W. MAYPOLE-AV.

DISH MAN

Hospital kitchen; $95 mo., meals and uniforms.
Apply 956 E. 58th-st., Room 201.

LAUNDRY ROUTE MAN

with or without exp.; for well establd. suburban route now paying $60 wk. Can easily make $80 wk. 759 S. Cicero.

LOOP OFFICE BLDG.

Night watchman and elevator operator. Refined, middle aged.; perm. Apply J. Gordon Smith, 188 W. Randolph st.

WINDOW WASHERS

White. Will train. 5555 Sheridan-rd. Longbeach 8500. Mr. Wall.

SHIPPING AND RECEIVING CLERK.
Defense plant; good peace time future; good pay; 40 yr. old company.
Stanley Knight Corp., 3430 N. Pulaski.

LABORERS—100% war work; no experience necessary; average pay $40-$45 per week. Come ready to work.
ACME BARREL CO., 2300 W. 13TH-ST.

NIGHT watchman—Elderly; some porter work; $100 per month. Apply 9:30 a. m. Fisher-Anton Graf Cleaners, 217 W. Division-street.

PORTER—Colored, for bakery; $35 week. No Sundays or Holidays. Chicago Bakery, 1577 Milwaukee-av.

Warehouse and Shipping Clerk.
Age 40 to 50; steady job; defense work. No ex. necess. Address F A 141, Tribune

OLDER MEN.
Counter man in bowling alley. Also bartender. 4306 W. North-av. Spa. 0450.

LAUNDRY routeman—Average $75 weekly. Calumet Wet Wash Laundry, 7033 South Chicago-av.

PLATFORM HELPERS.
Report ready for work. Britton Motors, 3271 S. Iron-st. Laf. 0225.

SHIPPING clerk—Printing plant; steady day work; 48 hr. wk. Apply 720 S. Dearborn, 7th floor.

MAN for night work in garage — Must know how to drive; salary and comm. steady work. 3527 N. Western.

PORTERS—Colored; steady work; apply superintd's. office. Art Institute, Michigan and Adams.

PORTER—Colored, to assist with shipping; good pay, steady. Irving Shoe Co., 1423 W. Lake-st.

MAINTENANCE MAN.
PLAZA HOTEL, 1553 N. CLARK.

ASSIST. janitor—For Cath. ch.; gd. wages. Must live on N. S. Ref. req. Lak. 0170.

MEN—ESSENTIAL WAR FOOD PLANT. 4500 S. TRIPP.

UNSKILLED MEN — Essential war food plant. 4500 S. Tripp.

BEVERAGE truck driver—John Lasser Co., 2452 Sheffield-av. Lincoln 0400.

HANDYMAN—$1.00 per hour; carpentry, mason work. Triangle 9368.

HELP WANTED—MEN

Miscellaneous.

ALUMINUM CO.
OF AMERICA

Needs men for the following work:
SHIPPING DEPT.
INGOT DEPT.
ROLLING MILL.
INSPECTION DEPT.
MAINTENANCE DEPT.
MACHINE SHOP.
YARD LABOR.
PLANT INSPECTION.
PART TIME WORKERS—4 HOURS.
EMPLOYMENT OFFICES
47th-st.-1st-av., McCook, Ill.
3011 W. Cermak-road, Chicago.
[OR YOUR NEAREST U. S. EMPLOYMENT SERVICE OFFICE.]
Employment offices open.
DAILY, 8:30 A. M. TO 4 P. M.; SAT. 8:30-NOON; TUES.-THUR. EVE., 7 TO 9

Factory 50 Workers

100% WAR WORK.
$40.20 – 58 HOUR WEEK
NO EXPERIENCE NECESSARY.
Tube Pusher Washer
Rolling Machine—Seamer
Fin Straightener
Cut-off Punch Press
Baker Dipper
Group Life Insurance and Hospitalization free—cafeteria in bldg.; excellent trans.; permanent position.
Excel Auto Radiator Co.
320 E. 21ST.

Mail Handlers

BAGGAGE HANDLERS
TRACTOR DRIVERS
PARCEL CHECKERS
JANITORS
COAL PASSERS
TRACK LABORERS
48 hr. week, time and half after 8 hrs.
EMPLOYMENT OFFICE.
CHICAGO UNION STATION.
516 W. JACKSON
ALSO—1250 MILWAUKEE-AV.

BOYS—MEN

16 TO 55.
FOR EITHER OFFICE, STOCK, OR MESSENGER WORK; FULL OR PART TIME.
HORDERS, INC.
231 S. JEFFERSON.

Production Workers

WAR PLANT.
48 HOUR WEEK.
START 72½c—30 DAYS 78c.
7 MONTHS—$1 TO $1.05.
CRIBBEN & SEXTON
700 N. SACRAMENTO.

PLANT GUARDS

100% WAR WORK.
Men, 40 to 55, for uniformed, armed guards. All equipment furnished. Must be willing to work day or night. Able to stand investigation; 6 day week.
CROWE NAME PLATE CO.
1749 GRACE-ST. BIT. 4277.

FACTORY LABORERS

AGE 18 TO 55.
Should be 5 ft. 8 and weigh at least 160 lbs. No experience needed. Both inside and outside work available. Start at $33.80 a week. Morning and afternoon shifts.
HOTPOINT
5660 W. TAYOR-STREET.

WESTERN UNION

WANTS MEN AND WOMEN
50 YEARS AND OLDER.
427 S. La Salle-st.
or 126 W. Monroe-st.
DAILY 8 A. M. TO 5:30 P. M.

Plant Guards

W. M. C. REGULATIONS, MUST PROVE CITIZENSHIP AND HAVE GOOD REPUTATION; 70c PER HOUR; TIME AND ½ AFTER 40 HOURS.
Address F S 285, Tribune

LABORERS

NO EXP. NECESSARY
GOOD PAY NOW
AND AFTER THE WAR.
UNITED PACKERS, INC.
1018 W. 37TH.

Make Money in Spare Time

AND HELP IN THE WAR EFFORT.
GOOD PAY.
Hours 8 a. m. to 12 noon. This is essential work.
DAVIDSON, LTD.
420 N. ORLEANS.

Fireman, also engineer's helper; steady; good salary. 12th St. Store, Roosevelt & Halsted.

GOOD opportunity—For permanent employment for right man; prefer 45-50 yrs. or honorable service discharge; good compensation; chance for advancement. Apply Burke Oil Co., 201 Lake-st., Oak Park, at 11 a. m. any week day or phone Forrest 2111 at 7 p. m.

Drivers, Helpers, Packers

for Moving.
JACKSON STORAGE & VAN CO.,
112 Burlington-av., La Grange.
645 Lake-st., Oak Park.
3611 W. Cermak-rd.
5951 W. Madison-st.

ROUTEMAN

Established routes; experience not necessary; union wages to start; will advance money to join union.
Star Cleaners and Dyers, 2421 N. Western.

Watchman and Janitor

in woodworking factory, to fire boilers and to clean offices. 2 p. m. until 10 p. m., 7 days, $28 per week. Give exp. and refs. Address F S 286, Tribune.

Animal Caretakers

University of Chicago laboratories; steady; uniforms furnished. Paid vacation. Apply 956 E. 58th-st., Rm. 201.

MOVERS

10 men needed for moving war plant. No heavy machinery or equipment. Apply 29 E. Madison. Room 812.

GARAGE FOREMAN

and car driver; exper. necessary; for 300 car capacity. 5626 Stony Island. Mr. Woodley, Hyde Park 2187.

PACKING house workers — For freezers, loading docks, smoked meats, pork cutting and curing depts.; 72½c per hr. to start; time and one-half after 40 hours. Apply William Davies Co., 4101 S. Union.

MAN FOR NIGHT WORK

in bulk plant yard; good steady work, with chance for advancement. Apply Shell Oil Company, 31st and California.

LAUNDRY routeman—For north side territory; experience preferred but not necessary; essential industry; good working cond. Apply after 3:30.
Angelus Laundry, 4500 N. Clark-st.

JANITOR'S helper—White, for fireproof, elevator; apt. bldg.; ideal working cond. and chance for advancement. See Engineer Arthur Maicke, 1320 N. State.

FIREMEN and coal passers—Middle aged; steady work; good working conditions; good salary; married men preferred. Apply Engineers' office, 2537 Prairie-av.

MEN—Full or part time; collect monthly payments from our regular customers in your neighborhood; exper. unnecessary; no selling. Rm. 1424, 202 S. State.

ROUTEMAN—Essential industry; experience not necessary; north side territory. Can earn $60 to $80 wk. Logan Laundry, 3319 Fullerton.

PACKERS—Expd.; $1,440 per year plus time and a half for overtime over 40 hours; post-war job assured.
Address F B 157, Tribune.

MEN—16-50; essential industry; steady; good pay, time and ½ overtime; no experience necessary. Aza Mfg. Co., 2215 S. Ford, nr. Halsted. Canal 1643.

JANITORS and night watchmen—Night work; steady; no age limit. Museum of Science and Industry., 57th-st. and Lake Michigan.

COLORED—Wanted; 4 colored men for crew work; household prod.; weekly check and big commissions. Phone evenings, Vic. 0572.

HANDY MAN.
Simonizing, washing cars and trucks. Petersen Coal Co., Division and Halsted-st.

MAN—Elderly; gen'l handy work in hospital; no exp. needed; rm., board, and maintenance. 9435 Langley-av.

PORTER—Colored; 50c per hour and overtime. Premier Engraving Co., 417 N. State-st. Delaware 5591.

MEN—For insulation manufacturing; war production; 70c an hour.
Call at 2715 Irving Park-rd.

MAN [colored]—Assist shipping clerk; strong, active; good salary. Walter Products Co., 3355 N. Clark-st.

MAN—Not over 45, for miscell. work in stockroom; drug house; salary $25. Sharp & Dohme, 111 N. Canal. Fra. 8506.

MEN—For mopping and cleaning in hospital. Good pay and food. Edgewater Hospital, 5700 N. Ashland.

MAN—4-F or over age, for stock and shipping room. Apply Alexander Lamport & Bro., 206 S. Market.

COAL HIKERS AND TRUCK HELPERS.
Day or piece work. Western Fuel Co.
4900 W. Lake. 2627 W. Adams.

WAREHOUSE MEN WANTED.
SWANSON BROS., 149 W. KINZIE-ST.

MEN—Colored or white; exp. not necessary. $6 day. Logan, 3319 Fullerton.

CAR WASHER—NITE WORK. GOOD PAY. 3157 BROADWAY.

WATCHMAN—Elderly man; familiar with boiler. 3945 W. 5TH-AV.

HOUSEMAN—Exp. or inexp.; gen. work. Plaza Hotel, 1553 N. Clark.

MEN—Elderly; active; for light messenger work. Apply Room 202, 53 W. Jackson.

MAN—Draft exempt, mechanically inclined. Full time. 4821 Broadway.

RUG cleaner—Able bodied man; willing worker; permanent position. Pull. 2800

TRUCK drivers wanted—Day or night work. 2808 St. Charles-rd., Bellwood.

FIREMAN—Reliable; $140 mo.; 44 hr. wk. 64 W. Randolph-st., Rm. 1104.

HELP WANTED—MEN

IMPORTANT NOTICE.

War Manpower Commission regulations require that most employes must obtain a statement of availability from their present employers—or from the War Manpower Commission—before accepting a job with another employer. Determine whether you can obtain, or need, a statement of availability. You will save your time and that of the employers.

TRADE SCHOOLS—MEN

TRAIN FOR A GOOD JOB OR A BUSINESS OF YOUR OWN IN
REFRIGERATION
Servicing—Installing
Classes now forming.
Big shortage of trained men
Latest word from Washington states more refrigerator repair parts and gasoline for repair men. Train at this large, old established institute—16th year. Spare time, evenings. Write, phone or come in for information.
Utilities Eng. Institute
DIVersey 8633. 1314 W. Belden-av.
ONE BLOCK SOUTH OF FULLERTON.

PLASTICS
PREPARE NOW

in our evening classes to take your place in this fast growing industry.
CALL, WRITE, OR PHONE FOR DESCRIPTIVE LITERATURE.
PLASTICS INSTITUTE
221 N. LA SALLE-ST. CEN. 8373.
Open 9 a. m. to 8 p. m. Sat. to 2 p. m.
Home Study Courses Also Available.

WELDING.
GOVT. APPROVED COURSE—30 DAYS.
AIRCRAFT.
TOOL-DIE MACHINIST.
SPECIAL LATHE COURSE, $35.
AUTO DIESEL.
REFRIGERATION—AIR COND.
BODY AND FENDER.
GREER SHOP TRAINING.
Established 41 years. 41,000 grads.
2030 S. Wabash. Cal. 4600.

RADIO

Spare time day or evening courses in ELECTRICITY, RADIO, ENGINEERING, DRAFTING, AIRCRAFT, WELDING.
Only 10 minutes from loop. Open eves.
Call, write, or phone Calumet 8200.
CHICAGO TECH. COLLEGE
20 TECH. BLDG., 2000 S. MICHIGAN.

MACHINE SHOP COURSES.
4 TO 8 WEEKS.
Lathe, Milling Mach., Shaper, Drill Press, Grinder. Also complete Machinist and Tool and Die. Day or Eve. Low Cost. FREE BOOK. Visit Shops. Write or phone.
ALLIED SCHOOL OF MECHANICAL TRADES.
609 W. Lake, Chicago. CHEsapeake 3300.

ELECTRICITY—RADIO.
"Learn by Doing"; prepare for a good post-war job now; day or eve. Call, phone, or write any day, or Mon. or Thurs. eve.
H. C. LEWIS, PRESIDENT.
COYNE ELECTRICAL SCHOOL.
502 S. Paulina, Chicago 12, Illinois.
Phone SEEley 7722.

REFRIGERATION.
Spare time training; individual instruction; time payments. Write, phone, or visit school in loop. Open eves. until 9.
COMMERCIAL TRADES INSTITUTE.
221 N. La Salle-st. And. 4080.

STUDY X-ray and Lab. work in Chicago's oldest Laboratory School—Ask for doctor; send for Booklet B.
ABEL LABORATORIES, INC.
7 W. Madison. Cen. 4103. Founded 1903.

LEARN FREIGHT RATES AND ROUTES.
Get into a field with a real future.
COLLEGE OF ADVANCED TRAFFIC.
14 E. Jackson-bl., Dept. T-20. Har. 8649.

LEARN FREIGHT TRAFFIC—Big pay. Vital to war effort. Day-eve. Call-write.
FREIGHT TRAFFIC INSTITUTE.
176 W. Adams-st., Dept. T-29. Sta. 2330.

LEARN INDUSTRIAL X-RAY.
Earn up to $400 mo. Free book sent. Century College, 30 E. Adams. Fra. 8478.

RADIO-TELEVISION, PLASTICS-PLYWD.
American Television Laboratories.
433 East Erie-street.

LEARN WELDING—Arc or gas; all machine instruction. West Town Welding School. 1910 S. Kedzie. Rockwell 4643.

MAN—To work at parking lot; good salary. Apply 329 S. Plymouth-ct.

LEARN BARBERING. Best post-war oppor. MOLER'S, 177 N. State. CENtral 6393.

BIG demand—Army, Navy, Civ. Dental labs. Nat. Sch. Mech. Dentistry, 10 W. Jackson.

LEARN BARBERING — Earn while you learn. Day-eve. Weeden's, 1231 Madison.

LOST AND FOUND

BRACELET lost—Silver link, horse design; Lake-st. sub street car, Sat. a. m. Very dear keepsake; lib. rew. Melrose Pk. 728.

BRACELET lost—Silver charm; sentimental value; reward; after 6 p. m. Man. 5004.

BRACELET lost—Gold heart linked; vic. Fourth Pres. church. Reward. Sup. 3333.

BRACELET lost—Rhinestone and onyx; Fri. eve.; keepsake; rew. Mer. 7153.

BRIEFCASE lost—Thurs.; loop; papers, Boutell's, Minneapolis; rew. Ran. 4816.

CAR lost—Dodge '39 4 dr. sed.; maroon; 150-3753; liberal reward. Bev. 7039.

CLOCK LOST—CHELSEA SHIPS BELL ON MAHOGANY BASE AT LAKE-ST. AND DES PLAINES-ST.; $50 REWARD; NO QUESTIONS ASKED. 641 W. LAKE-ST. HAY. 4900, MR. PRESTON.

COAT lost—Army; containing important papers; also man's small overnight bag; Saturday night. Belmont 2260.

COIN PURSE lost—Zipper type. Monday eve., loop garage; reward. Pros. 2727.

COIN purse lost—Cont. lady's gold wrist watch; nr. n. side; reward. Sup. 5253.

COMPACT LOST—GOLD PLATED.
Triple monogram, E. H. R.
$10 REWARD. TRIANGLE 7834.

DIAMOND ring lost—Friday; initials E.R.F REWARD. NEWCASTLE 3945.

DOG lost—Oct. 13, night; young, long-haired male Setter; wht., blk. face, back; family pet; "Buster"; rew. Bel. 7067.

DOG lost—English Setter, fem., wht. with tan spots, vic. Addison-Oak Park-av. Reward. Kil. 9244.

DOG lost—Cocker Spaniel; all black. Pedigree. Fem. Vic. of Lincoln-Belmont district. Rew'd. Bit. 3435.

DOG lost—Cocker Spaniel, male, red and white, in vicinity of 82d and Cottage Grove. Reward. Tri. 6027 or Wen. 4000.

EAR RING lost—Parrot set with col. stones; loop or no. side, last wk.; rew. Ran. 4816

FOUNTAIN pen lost — Reward paid for return; gold top Parker No. 51; ingrained, F. W. Leuthesser. Phone Ches. 3200.

GLASSES lost—Shell rimmed, evening of Oct. 21, vic. Civic Opera. Call Delaware 5700. Miss Raattama.

LAPEL watch lost—Lady's; on Lake Shore and Schiller. Phone Whitehall 4180, Apt. 2-H. Reward.

NOTEBOOK lost—Small; name Ulysses S. Keys, 612 E. 51st-st.; Monday.

PIN lost—Army air corps wings, made of rinestones, on Cottage Grove bet. 67th and 75th. Reward. Vin. 4585.

POCKET watch lost—Hamilton, K. of C. emblem on back; vic. McCormick bridle path; suitable reward. Rog. Park 3559.

RATION book lost—No. 3; Grace I. Moulton, Baltimore, Md.; reward. Bit. 4630.

RED bone hound lost—Wh. mark on chest, bl. spot on tail; Mon.; vic. 35th-Rhodes; name Tan; rew. Hunt. Atl. 1996.

RING lost—Diamond wedding; platinum; vicinity northwest side. Albany 1445.

RING lost—Plat. dia. dinner; Tues., Oct. 19. Liberal reward. Edgewater 4424.

WATCH lost—Lady's, yellow gold, engraved M. J. to E. W. 12-25-37. Call Wab. 5515.

WRISTWATCH lost—Lady's small yellow gold Wittnauer; on L train or Roosevelt-rd. subway platform; Tuesday; REWARD; keepsake. WABASH 0320.

WRISTWATCH lost — Lady's Whitnauer. Civic Opera House, Oct. 24. Sentimental value. Generous reward. Mohawk 8351.

WRISTWATCH lost—Lord Elgin yellow gold wrist band, vic. of Devon-Western; Sun. nite; rew. C. D. Luedemann. Hol. 7278.

WRISTWATCH lost—Lady's Westfield; on Lake-st. L to Oak Park-av. bus. Reward. Call Village 9677.

WRISTWATCH lost—Man's Hamilton; round face; brown leather strap; S. side; rew. Can. 1770 or Hem. 6424 aft. 4 p. m.

WRISTWATCH lost — Lady's Clinton; nr. N. side; Sat. aft.; rew. Mic. 2955.

WRISTWATCH lost—Lady's Hamilton; init. H. L. B.; reward. Call Bredal, Pal. 0644.

WRISTWATCH lost—Ladies' red gold ruby diamonds; initials G. D. L.; rew. Ind. 7948.

WRISTWATCH lost—Ladies' Elgin, vicinity north side; reward. Briar. 2647.

WRISTWATCH lost—Lady's gold, Westfield; loop; Oct. 26; rew. Wab. 3410, Ext. 233.

TRAVEL

Automobiles.

BOTH READERS AND ADVERTISERS ARE urged to exercise caution arranging automobile transportation with other individuals. References should be exchanged and carefully investigated.

WANTED driver to Joplin, Mo., have Chevrolet. Leaving Oak Pk. Monday morning. References. Euclid 5333-M.

SERVICE man lvg. for Reno Fri., Oct. 29, wants one pass. 7924 S. Ada. Tri. 0543.

LEAVING for L. A. this week—Take 3. Phone Graceland 1901 between 9-2.

COUPLE will drive to Los Angeles for trans. Address K 564, Tribune.

DRIVING to Los Angeles imm. Take 4; share expenses; htr. Sunnyside 4129.

DRIVING to Calif. Thurs.—'41 Super Olds; share expenses; take 3. Maywood 2721.

WANTED — Transportation to California; will drive. Bri. 8000, Apt. 241.

CPLE. drive Miami, '41 Plymouth; take 2; about Nov. 1st. Call Dolton 923.

Buses.

WEST—FREE MEALS; FREE PILLOWS.
EAST—FREE PILLOWS; NO MEALS.

	O. W.	R. T.
LOS ANGELES	$34.85	$58.40
San Francisco	35.50	59.50
St. Louis	3.95	[illegible]
Dallas	13.20	22.45
Oklahoma City	11.05	18.80
New York City	12.05	19.75
Phoenix	29.65	53.40
San Antonio	19.25	34.65
Pittsburgh	6.60	11.90
Boston	14.25	23.90

ALL-AMERICAN BUS LINES
514 S. WABASH-AV. WABASH 8300.
4702 S. PARK. DREXEL 3888.
174 N. STATE. DEARBORN 2407.
HAMMOND BUS DEPOT. Hammond 3390.

IMPORTANT NOTICE.
War Manpower Commission regulations require that most employes must obtain a statement of availability from their present employers—or from the War Manpower Commission—before accepting a job with another employer. Determine whether you can obtain, or need, a statement of availability. You will save your time and that of the employers.

—EMPLOYMENT AGENCIES—WOMEN—

"TRIANGLE"
Gertrude C. Bayne, Mgr.
Secy., loop, sm. ofc......$225
Full chg. bkkpr., loop..$175
FULL CHG. BKKPR., LOOP..........$175
SECY., ADV. AGENCY.............. 175
SECY., N. NORTH-AV. AGCY...... 150
SECY., 5 DAYS, 9-5, LOOP.......... 160
STENO., EXEC. OFC., 9-5............ 150
STENO., LIKE FIGURES.............. 150
STENO.-CLK., LOOP, YOUNG....... 155
STENO., LOOP, FINE OPP.......... 140
STENO., LOOP, F. C. BKKPR...... 150
TYPIST-CLERK 140
TYPIST, 5 DAYS, LOOP.............. 140
PBX. BILLER, SMALL OFC......... 145
PAY ROLL, LT. TYPIST............ 150
ELLIOTT F. BKKPR.................. 150
BEG. DICTAPHONE, 5 DAYS........ 135
SECRETARY, MFG................... 165
SECRETARY, LOOP, 8:30-4:30....OPEN
FILE CLERK, 5 DAYS............... 130
"SPECIAL OFFERS"
Positions Listed Below:
BKKPR.-STENO., ONLY GIRL......$150
TYPIST, GD. AT FIGS., 9-5.......... 140
ASST. BKKPR., YOUNG.............. 140
FILE CLERK, SMALL OFC......... 130
"TRIANGLE"
202 South State-st., 4th Flr.

O'SHEA
Steno.-Secy., Mich-av...$200
Secy. to Prod. Mgr., W..$175
Prod. Clerk, West.........$175
Pay Roll, Lite Compt....$175
Secy. to Pers. Mgr........$175
Compt. Opr., Pay Roll..$160
Asst. Bkkpr., Loop........$150
Acctg. Clerk, Loop........$150
Burs. Op., No. 7800 W..$150
Secy., 1 Girl Office........$150
Compt. Opr., N. W.........$150
Typist-Clk., Figures......$150
Gen. Off. Clks., Loop.....$140
Receiving Clk., Loop....$150
Beg. Stenos. & Typ., Lp..$150
O'SHEA
64 E. JACKSON. WABASH 1884.

MOLENE
105 W. ADAMS. ROOM 1230.
SECY.—Reservation office..........$160
COMP. OPER.—1 mo. vacation.......$154
SECY.—Loop; 5 days.................$150+
GEN. OFFICE CLK.—Lite steno.....$150
STENO.—Railroad $150
ASST. BKKPR.—No typing; lp.......$150
STATISTICAL TYPIST.................$150
TYPIST—Reservation office..........$142
CREDIT COLLECTION CLERK.......$135
TYPIST—Learn statistics.............$135
PAY ROLL CLERK—No typ.; 5 da..$130
FILE CLERK—No typ.; loop..........$130
SUNSTRAND ADD. MCH. OPER......$130
GEN. OFFICE CLERK..................$130
INVOICE CHECKER—Loop............$125
RECEPTIONIST—Lite typ.; lp........$110

WOMEN CHEMISTS
INVESTIGATE THE UNUSUAL OPPORTUNITIES AWAITING YOU.

COLORED GIRLS, $32
TO LEARN LABELING OR MACHINE SHOP WORK. 100% DEFENSE.
COLORED GIRLS, $26
TO LEARN LIGHT PACKING. SOUTH SIDE JOB AND STEADY.
COLORED GIRLS, $29
TO LEARN INSPECTION, PUNCH OR DRILL PRESS. Day or nite shifts.
Hotel nite clerk, $125, rm.
COLORED ELEVATOR—Will train....$95
2 COLORED CANTEEN—Nights...$36.15
Col. typist...$22.50|Col. vacuum....$100
Col. salads ..$30|Col. day janitress
COLORED BUS-WAITRESSES-DISH-WASHERS ...Up to $35
JACKSON
24 East Van Buren, 2d Flr.

Better Paying Office Pos.
STENO., LOOP, $175
STENO.—FAR SOUTH SIDE...........$150
LEGAL STENO., $175
FILE CLERKS, $140
COMPTOM. OPERS.....................$150
ADDRESSOGRAPH OPER...............$150
ELLIOTT FISHER BKKPR.............$175
Swbd.-Biller-Typist, $140
BEGINNER STENOS., $120
TYPISTS—ANY AGE OR EXP.......$130
Jr. Accntants.-Bkkprs., $175

CHEMISTS
SEE MISS HUNTING
Shay, 30 W. Washington

PERSONNEL DEPT.
Interviewer, mfg. ex., $200
Steno.-secy., loop, 5 d.$175
Steno., small loop ofc..$150
Statistical typist..........$150
Typist-asst. bkkpr.........$130
Beginner typist, 5 da...$110
Full chge. bookkeeper..$175
Comptometer oper.........$150
Genl. office clerk..........$130
Public relations, able to address groups, etc....$200
Glader Corporation
110 S. Dearborn-st., 4th Flr.

CRAIG AGENCY
209 SO. STATE. ROOM 708.
HIGH GRADE POSITIONS
STENOS.-SECS.-BKKPRS.
DEVICE OPRS.-CLERKS
SALARIES $110—$175

South Side Consolidated
BOOKKEEPER $200
STENO.—5 DAYS $150
ACCOUNTS receivable bookkeeper..$171
TYPIST, 5 days.............................$130
Girls, no exper...$110—$125
1105 E. 63D-ST. Hyd. Pk. 4910.

8 STENOS.—Some gen. off., loop, nr. N., nr. S.; nr. W., young or older girls.$150
Stat. typist, sm. loop ofc..........$35-$40
Gen. off., 5 day wk., all over....$110-$125
CENTRAL EMPL. SERVICE
7 S. DEARBORN RM. 1229.

CORBOY-CALVIN
Established 31 Years
MANY POSITIONS OPEN.
All Kinds of Office Work
20 W. JACKSON. WABASH 9284.

Colored Factory Girls
500 JOBS TO SELECT FROM. DAYS-NIGHTS OR SHORT HOURS.
Available, 36 W. Van Buren

HOTEL MANAGER ....$125+APT.
Housekeeper—Com'l ....$135+Apt.
Steno.-Typists—Beginners $30
Cashier, $30+mls.|Hsemothr. ..$65, b.r.
HOSPITAL—HOTEL—RESTAURANT
SHAY, 1009 N. STATE. DEL. 7400.

STENO.-SEC. $150
CAFETERIA SUPERVISOR, $55.
Linen rm. ....$100|2d maid..$100, r., b.
Colored, soda..$25|Col. steno.........$125
Col. typist.....$100|Col. factory.....60-65c
MODERN, 21 E. VAN BUREN.

REDFIELD PERSONNEL
Many hi grade office positions. Come in and talk over your personnel problems.
5 S. WABASH. SUITE 1511.

Zinser Personnel Service
Personnel placement director, $175.
Credit interviewer for hospital, $140.
140 S. DEARBORN. ROOM 1549.

COL. girls-women; war jobs. 5534 S. State, Englewood Agency.

—EMPLOYMENT AGENCIES—WOMEN—

'Phone Wabash 4800
ASK FOR
Miss Drake—Miss Barnard
Asst. Bkkpr., $200
A-1. Train to take full charge.
SECY.—Advertis. exp.; 5 day.........$175
LEGAL STENOGRAPHER—Loop...$175
BACTERIOLOGISTS—Foods $200
ASST. TO EDITOR—Coll. grad.......$200
TRACERS-DRAFTSWOMEN .....To $175
STENO.—Know bookkeeping.........$160
JR. ACCOUNTANTS—Loop.....$150-$175
ASST. TO PUBLICITY DIRECTOR..$160
COMPT. OPER.- COST, PAYROLL..$165
ASST. TO METALLURGIST..........$160
5 LAB. ASSTS.—Will train..........$130
LABORATORY ASSTS.—Nites $150
N. C. R. OPERATOR....................$150
2 SWITCHBOARD-TYPISTS $130
TYPIST-FILE CLERK—North.......$130
TYPIST-CLERK $125
PAGE-MAIL GIRLS $125
POSTING CLERK $125
RECEPT.-TYPIST—Will teach P.B.X.$125
BEGINNER COMPT. OPR.—5 day..$120
3 STENOS.—Prt. or full time; lp..75c hr.
OUT OF TOWN GIRLS
We can place you.
CADILLAC
5th FLOOR 220 S. STATE

PUBLIC RELATIONS
REPRESENTATIVE—ABLE TO ADDRESS GROUPS $200
Asst. Publicity Writer
KNOWLEDGE CHICAGO TERRI'RY.$250
BKKPR.-ACCOUNTANT $175
PRIORITIES—Clerk-Typist $175
SECRETARY—Some college.........$175
STENO.-SECRETARY $37.50
STENO.—LEGAL EXP.............$40-$45
STENO.-BOOKKEEPER $45
ACCOUNTANT—Out of city..........$45
ASST. BKKPR.—COMP. OPER........$40
ASST. LAB. TECHNICIAN...........$175
Girls, $35 to $50 Wk.
AGE 17 TO 50.
To Learn Factory Work
NO EXPERIENCE NEEDED.
Colored Girls
TO LEARN
$26 to $32 Wk.
TALL COLORED GIRLS...............$32
COLORED TYPISTS $25
COLORED girls—Nights $30
COLORED power mach. opers.......$35
COLORED girls—Able to drive.......$35
"MONARCH"
19 WEST JACKSON-BLVD.
TELEPHONE WABASH 6911.

TUCKER PERSONNEL
120 S. La Salle-st. Suite 963.
Secy. to Pres., N. W....................$175
Secy.; Loop; 5 days...............$150-$160
Secy. to Exec.; Col. Grad.; Loop..$150+
Secy. to Mgr.; Radio dept.; lp. 5 da.$150
Secy.; Price Control; La Salle-st....$140
Secy.; one girl office; 5 days..........$120
5 Secys., Acctg., Gen., Adv., Exec..$150
Clk., some Comp.; Loop; 5 days.....$140
Secy. Eng. W.$145 Asst. Bkkprs.....$120
Secy. to Personnel; 5 days......$130-$150
Typist. Clks...$135 Swbd. Oper.......$100
50 Genl. clks. teach office girls.........$135
Following positions 5 days 35 hrs.; Lp.
3 Clks. and 1 Typist...............$110-$115
CENtral 3663.

PERSONALIZED SERVICE
OFFICE OPEN TILL 8 P. M. EACH EVE.
PUBLICITY—Director, asst.........$60 wk.
WRITERS—2, news-trade paper.....$55 wk.
OFFICE mgr., personnel, 5 da.....$45 wk.
STENO.-Secy., to advert. exec.......$38 wk.
STENO.-Secy., to credit mgr.........$35 wk.
BKKPR., full charge, post-war.......$40 wk.
TYPIST-Clk., some supervision......$35 wk.
TYPIST-Clk., radio promotion.......$35 wk.
CLERK, production dept., 5 day.....$35 wk.
THE HONES COMPANY
14 EAST JACKSON-BLVD., ROOM 1515.

Occupational, 310 S. Mich.
Stenos., secretaries, typists, bkprs. Many openings. $130-$200.

COL. hi school girls, $26 wk.; women-girls, day-nite, no exp. 5534 S. State.

—HELP WANTED—WOMEN—
Stores and Offices.

AAA 1 CORPORATION
Divisional office of national mfr. offers positions in mail, supply, order, and credit depts. Opportunity to assume full responsibility in each case. Experience desirable but not necessary. Essential industry with bright peace time future. Near street car, bus, and Burlington. Ph. Mon. 5520 or Address F S 590, Tribune.

A-1 OPPORTUNITIES
Essential industry, in need of auditor's assistant. Interesting position. Must be a typist and like figures. And we can also use a clerk-typist for general clerical work. Come in and talk it over.
Cameron Surgical, 666 W. Division.

ACCOUNTANT!!
Large national firm of public accountants is looking for a young woman to handle position now open in their own accounting department. This position is permanent. Give educ., age, marital status, rel. and past exp.; reply will be kept confidential.
ADDRESS E D 277, TRIBUNE.

ACCOUNTANTS—C. P. A. firm will teach public accounting to exp'd bookkeepers with accounting education. In reply state age, exper., education, salary desired, etc. Address F B 189, Tribune.

ACCOUNTANT—Experienced, to assist chief accountant; essential industry, located on south side; salary $50. Address E D 334, Tribune.

ADDING machine operator—For bank on south side; good pay. Address F B 207, Tribune.

ADJUSTERS
FILE CLERKS
ADDRESSERS
PERMANENT OR TEMPORARY.
5 DAY WEEK
ESQUIRE
65 E. South Water, 12th flr.

ADDRESSOGRAPH OPER.
Exceptional opportunity with progressive company for experienced operator, excellent working conditions and permanent employment. Apply S. Jenkins, General Finance Loan Co., 184 W. Lake-street.

ADVERTISING service office has opening for two typists; exp. or beginner; pleasant, permanent position; 44 hour week. $110 monthly. And. 5683.

ALERT girl—For typing and switchboard; permanent position with well established firm; 40 hours.
SCHILLER & SCHMIDT,
309 WEST JACKSON-BLVD.

AMBITIOUS GIRLS
PERSONNEL CLERK.
GENERAL OFFICE CLERKS.
KEY PUNCH OPERATORS.
I. B. M. OPERATOR.
TYPISTS.
Nr. subway and "L"; modern air conditioned office.
Oscar Mayer & Co.
1259 N. Sedgwick.
1 blk. N. of Division-st. "L" station.

AMERICA FORE INSURANCE CO.'S
BOOKKEEPERS.
ASST. BOOKKEEPERS.
COMPTOMETER OPERS.
FILE CLERKS.
GENERAL CLERKS.
TYPISTS.
ROOM 1955. 135 S. LA SALLE.

AMERICAN CAN CO.
104 S. MICHIGAN-BLVD.
BEGINNERS-TYPISTS
OFFICE GIRLS
Post-war future. Essen. indus. 5 day wk.

AN OPPORTUNITY
for capable secretary, stenographer, and typist; new, modern, loop office; congenial atmosphere.
Not a war time industry.
GOOD OPPORTUNITIES FOR FUTURE.
CALL CENTRAL 2234.

Apprentice multigraph operator, general office girl (no typing required), comptometer operator, typist for position with good future.
LYON & HEALY
243 S. Wabash

ASST. MANAGER.
Expd. for exclusive north shore shoe dept.; gd. salary; excellent opportunity and advancement; permanent position. See Mr. Sehrer.
EDGAR A. STEVENS, INC.
1624 Orrington-av., Evanston.

ASST. BOOKKEEPER
Accounts receivable ledger clerk; perpetual inventories, etc.
MANY BLANC & CO., INC.
3414 W. 48th-pl. Lafayette 9200.
ASK FOR MR. PERLMAN.

ASSISTANT BOOKKEEPER-TYPIST—Permanent position; loop office; advertising; 39 hr. week. State 7942.

—HELP WANTED—WOMEN—
Stores and Offices.

ASST. BOILER MACH. UNDERWRITER—5 day week; permanent position; opportunity for advancement; pleasant working cond. Rm. 1320, 120 S. La Salle.

ATTRACTIVE POSITIONS
in fast growing Loop Bank, for women, married or single; experienced or inexperienced, including:
Adding Machine Operators.
Burroughs Bookkeepers.
Cashiers for Teller Training.
File Clerks.
Starting salary good; working conditions ideal, with air conditioned, all daylight modernized surroundings. Ages 17-40.
AMALGAMATED BANK
111 S. DEARBORN—COR. MONROE.

BAKERY SALESGIRLS
Are you paid enough for your experience? Would you like to manage one of our stores? Inq., confid. Lon. 8684 for appt.
SCHLOSSER'S Bakeries, 4822 N. Lincoln.

BAKERY saleslady—Good salary. No Sunday or evening work. Paid vacation. 3549 Broadway.

BAKERY sales—1-6:30 p. m.; full day Sat. Uniform furn.; will consider high school student. 1965 Howard. Rog. 5579.

BAKERY salesgirl—Experienced; no Sunday; 8:30 to 5. 4767 Milwaukee-av.

BAKERY salesgirls—Exper.; no Sun.; hrs. 10:30 a. m.-7 p. m. 4608 N. Kedzie.

BAKERY clerk—Willing worker; hours 12:30 to 7. $20 wk. 4042 N. Lincoln-av.

BANK
Permanent positions available for:
2 expd. Burroughs bank bookkeepers.
2 expd. cashiers for teller work.
1 typist, under 45 years.
1 junior clerk, under 21.
Good opportunity for advancement.
UPTOWN NATIONAL BANK.
Lawrence and Broadway.

BANK POSITIONS
Permanent openings in So. Side bank; adding machine and general office exper. helpful but not essential; excellent working conditions. Call Yards 2622, ext. 9.

Beginners or Experienced
for essential industry.
CLERKS—TYPISTS
PAGES-FILE CLERKS
Good salary. Opportunity for advancement. EXCELLENT TRANSPORTATION. STREET CAR, BUS, AND L.
Long established firm. NEAR LOOP; excellent working conditions, air conditioning, fluorescent lighting, cafeteria.
Phone MONROE 7460, Extension 328.

BEGINNERS
Typists and general office.
Attractive working conditions.
Rapid promotions.
Age limit, 17-40.
40 hour week. 1¼ overtime.
Apply 5th floor.
HIBBARD SPENCER BARTLETT,
18 S. Michigan.

BILL CLERKS
Hand billing. Essential industry. 5 day week. Apply C. B. Steele, National Biscuit Co., 1018 W. Washington-st.

BILLER
BOOKKEEPING MACHINE.
5½ days weekly; experienced.
Apply 7th floor employment office.
Chas. A. Stevens & Co.
19 N. STATE.

BILLER
Permanent position. All billing done on typewriter. Small mfg. plant on near north side. Pleasant working conditions. Time and ½ over 40 hrs. Good salary to start. Free hospitalization, insurance, and paid vacations. Utah Radio Products Co., 820 N. Orleans-st. Whitehall 8400.

BILLER-TYPIST
Good opportunity; permanent; good salary. Superior Tea & Coffee Co., 2004 W. Lake-st.

BILLER.
KNOWLEDGE OF COMPTOMETRY; GD. AT FIGURES AND TYPING. APPLY HOSPITAL LIQUIDS, INC.
843 W. Adams-st.

BILLER
Attractive salary and working conditions. Permanent. 2101 S. WABASH.

BILLER-TYPIST
Also file clerk; pleasant office; permanent. H. Hansen, Dearborn 7900.

BILLER-TYPIST—Permanent; 5 day wk.; Loop office; excellent opportunity for advancement; salary $115 month. Andover 3424. Miss Allen.

BILLER—Fanfold machine operator or will teach good typist moving to vicinity of Western and North-av. about Jan. 1. Ed. V. Price & Co., 327 W. Van Buren.

BILLING TYPISTS
TYPISTS
MAIL GIRLS
FILE CLERKS
LEDGER CLERKS
48 HOUR SCHEDULE.
PLEASANT WORKING CONDITIONS.
100% WAR WORK.
WESTINGHOUSE
2211 W. PERSHING-RD. [3900 South.]

BILLING CLERK
5 day week; pleasant office; convenient to all transportation.
SWIGART PAPER CO.
723 S. WELLS.
CALL MR. TYRE. WAB. 2525.

BILLING CLERK
Young typist—diversified office work. Congenial office—five day week. Permanent position. Good salary.
A. Hoenigsberger, 123 N. Wacker, Fra. 7350

BILLING clerk—Young girl; neat appearing; must be capable typist; wonderful post-war opp. for right party. Call Miss Zucker, Ave. 8000 for appt.

BILLING typist—Good at figures; permanent. Address F S 562, Tribune.

BINDERY GIRLS
Good pay. Pleasant working conditions. 1001 W. Washington-blvd., 2d floor.

BISMARCK HOTEL
Has PERMANENT position for:
CASHIER
Front office, N. C. R. mach. exp.
Apply personnel department.
Room 200. 134 N. La Salle-st.

BOOKKEEPER
POSITION OPEN FOR ASSISTANT BOOKKEEPER WITH PUBLISHING AND HOME ECONOMICS FIRM. IMMEDIATE. APPLY ROOM 602, PALMOLIVE BUILDING.

Bookkeeper-Stenographer
$50 PER WEEK.
Expd., for 1 girl office located on N. W. Side. Steady position for pleasant and capable girl. Give all details in first letter. Address F S 586, Tribune.

BOOKKEEPER, $35
ASST. ONE WHO IS CAPABLE OF HANDLING A VOLUME of details accurately. Must have a thoro knowledge of a full set of double entry record books. 325 N. Hoyne., 1st fl. Hay. 1526.

BOOKKEEPER
Splendid opportunity; nice working hrs.; some typing experience necessary. Essential industry. Permanent. State salary desired and phone number.
Address F S 428, Tribune.

BOOKKEEPER
to operate Burroughs, Moon-Hopkins machine. Will also teach one willing to learn. Good pay. Pleasant surroundings.
A. R. Malkin. Victory 8400.

BOOKKEEPER
Assistant to comptroller; capable of assuming full charge of books; after-war prospects good; position permanent.
Apply 20 S. Hoyne-av.

Bookk'p'r, F. C.-Steno.
Able to handle general office work and assist with payroll; salary $40 a week. Apply 29 E. Madison, Room 812.

BOOKKEEPER'S ass't—Experienced young lady to assist bookkeeper. It least one year experience. General knowledge of bookkeeping. $30 to start. Apply Ragnar-Benson, Inc., 4744 W. Rice-st. Mansfield 1436.

BOOKKEEPER-STENOGRAPHER.
Experienced; for 1 girl office; steady position; sal. $35 per wk.; 5½ da.; phone Cent. 0910 mornings, or
Address F B 106, Tribune.

BOOKKEEPER
Fully experienced receivables, payables, and payroll. Good opportunity for right party. Address E D 494, Tribune.

BKKPR.—STENOGRAPHER
Experienced; full charge of small office on south side. Permanent position. Good salary; 5 day wk. Boulevard 4400.

BOOKKEEPER
Full charge; efficient; good working cond. $32.50 to start. Some typing.
Address F B 138, Tribune.

BOOKKEEPER
$30 to start; some experience. Dearborn Coal Co. Cal. 6655. 2426 S. Halsted.

BOOKKEEPER assistant — Small essential office; near west side "L" transportation; 5 or 5½ days; good opportunity.
Address F S 455, Tribune.

Bookkeeper's Assistant
Under 35; cap. handling volume; accur.
SUPERIOR 4071.

BOOKKEEPER assistant—With gen. office experience; top salary; convenient trans.
APPLY 1900 S. STATE.

BOOKKEEPER-office mgr. — Full charge; excel. oppor.; good salary; loop; not a duration job. Address F S 578, Tribune.

BOOKKEEPER-Typist—Capable of taking dictation. American Metalcraft Co., 2144 N. Western-avenue.

BOOKKEEPER—With auto dealer exp. Excellent position to capable party. N. W. Address F B 175, Tribune.

BOOKKEEPER — Burroughs machine; for south side bank; good opportunity for advancement. Address F B 208, Tribune.

BOOKKEEPER—For Jewish religious institution; complete charge of books; north side. Address F B 146, Tribune.

BOOKKEEPER BEGINNER — Detail work and typing; perm., immediate employmt. Apply Suite 816, 53 W. Jackson.

BOOKKEEPER—Accounts receivable; permanent; splendid opportunity. Bell & Thorn, Inc., 3434 S. Wabash-av. Vic. 7171

—HELP WANTED—WOMEN—
Stores and Offices.

BOOKKEEPER
Accounts receivable. Elliott-Fisher exper
CASHIER
Front office. N.C.R. experience.
TYPIST
Apply Auditing office.
Edgewater Beach Hotel
5349 Sheridan-road.

BOOKKEEPER
General ledger-manufacturing experience. Familiar with insurance, depreciation, and capital accounts.
MOTOROLA
Galvin Mfg. Corp., 4545 W. Augusta-blvd.

BURROUGHS-accts. rec., bookkeeping machine operator.—Exc. oppor. Perm. Franklin MacVeagh & Co., 1347 S. Clinton. Canal 2500.

BURROUGHS, MOON HOPKINS Operator —Diversified work; pleasant surroundings; 40 hour week; good salary; north side. Address E D 274, Tribune.

C. D. PEACOCK
STATE AND MONROE
REQUIRE WOMEN OF SOME EXPERIENCE IN RECEIVING AND SHIPPING DEPTS.

CAMPBELL
SOUP COMPANY
ESSENTIAL INDUSTRY NEEDS.
MESSENGERS.
MANICURIST.
STORE ROOM CLERKS.
CENTRAL DIVISION.
2550 W. 35TH-ST.

Candy Counter Salesgirls
FULL OR PART TIME.
BRING PROOF OF AGE.
CONFECTION CABINET CORP.,
430 W. ERIE-ST. V. BRESLEY.

CANDY SALESGIRLS
for tearooms and shops; good starting salary; experience not necessary; age 18-50.
DE MET'S, INC., 312 W. Madison.

CASHIERS
Full time work. Excellent pay. Will train beginner.
MALING BROS.
3249 ROOSEVELT.
811 S. WABASH.

CASHIERS
Must be neat and pleasant; steady employment with well established firm. See Mrs. Heaney between 9 a. m. and 3 p. m.
PIXLEY & EHLERS
64 E. LAKE. ROOM 1000.

CASHIERS
Full time work; permanent. Good starting salary; discount privileges.
Logan Department Store
Milwaukee, Diversey, Kimball, 3d floor.

Cashier and Bookkeeper
39 hr. wk. Salary $140 mo.
ACOUSTICON
180 N. Michigan, Room 200

Cashier-Bookkeeper
N. C. R. 2000. EXCELLENT SALARY.
EVANS FUR CO.
36 S. STATE. Mr. Smith. 3D FLR.

CASHIER
Currency exchange, N.; exp. not nec. State age, educ. Address F B 129, Tribune.

CASHIER—Neat appearance, age 20 to 35; 12 midnight to 8 a. m.; $27 per week and meals. TRIANGLE RESTAURANT, 225 S. Wabash-av. Mrs. Madden.

CASHIER—For loop. Pleasant work; 4 p. m. to 12:30 a. m.? Apply 12 E. Monroe. Knudsen.

CASHIER—In bowling estab.; knowledge of bkpg. and typing; interview 2-4 p. m. Marigold Arcade, 828 Grace-st.

CASHIER—Exp.; good hours, salary, working cond.; days. Maicy's, 50 W. Madison

CHANGE FOR A DOLLAR?
Are you a cashier? Expd. or beginner. We can use you. Good starting salary. Pleasant working conditions. Part time or all week.
STOP & SHOP.
16 W. Washington. Room 205.

CHECKER-CASHIER
EXPERIENCED
Small industrial cafeteria; part time or full time if willing to do general work. No Sunday work. Apply
JOHN SEXTON & CO.
500 N. ORLEANS.

CLERICAL WORK
War plant needs girls to do TYPING, FILING, and POSTING. Good salary and working conditions. Bring proof of citizenship and come in between 7 a. m. and 5 p. m.
UNION SPECIAL
MACHINE COMPANY
416 NORTH FRANKLIN-STREET.

CLERICAL WORKERS
AND ALL TYPES OF
GENERAL OFFICE HELP
Good positions with excellent opportunities for beginners and experienced office workers.
Rm. 311, 30 W. Washington

CLERICAL
IN BUYER'S OFFICE; CHECK WRITING. LITTLE EXPERIENCE REQUIRED, BUT SHOULD BE ACCURATE
SAKS FIFTH AVE.
669 N. MICHIGAN.

CLERICAL WORKERS.
PART TIME
Large loop office located at Jackson and Michigan; old established company; excellent working conditions; limited amount of business; experience necessary. State fully qualifications and hours able to work.
Address E D 492, Tribune.

CLERICAL POSITION
Neat appearing yng. woman; H. S. grad., accur. with figs.; for pay roll work with prog. So. S. producer of vital matter, for war effort; bright fut.; good pay; fine work. cond.; conven. trans. pref. person with bus. exper. but will train one with initiative and ability. confid.
Phone Wentworth 8737 for appointment.

Clerical Office Work
Several desirable jobs open. No experience required on some. Good post-war future. 5 day week. Pleasant working conditions. Excellent transportation on near north side.
THE SCHOLL MFG. CO., INC.
213 W. Schiller-st.

CLERICAL-TYPIST—National weekly newspaper needs several capable girls or women in Circulation dept. Clean, cheerful offices, situated within a few minutes walk from loop; 5 day week; good pay; ½ block north of Grand-av. Navy Pier car line. Townsend National Weekly, 450 E. Ohio.

CLERICAL
Permanent position with fire ins. co. in Wrigley Bldg. for applicant who likes detail and is good at figures. Age 22-35. H. S. educ. Calc. mch. helpful; exc. working cond.; 5 day wk. Superior 0444.

CLERICAL-TYPIST
Pleasant office; A-1 working conditions; 40 hour week; permanent.
SUPERIOR 8270.

CLERICAL OFFICE—No exp. necessary; 5 day week; pleasant working conditions in Merchandise Mart. $80 a month to start. Phone Whitehall 4404.

CLERICAL positions — For alert girls as dispatch clerks in war plant; must write plainly and like figures. The Protectoseal Co., 1924 S. Western-av. Che. 1400.

CLERICAL WORK.
No experience necessary; $100 a month. Apply Mr. Wanger. CAROL HAT CO., 225 N. Wabash-av.

CLERICAL-office—Typing and sales record work; relieve on switchboard; 5 day week. Apply 4th fl. 817 W. Washington.

CLERKS
1 good at figures; 1 to operate Nat'l Cash Register sales analysis machine.
UNION CARBIDE AND CARBON CORP. AND SUBSIDIARIES.
230 N. Michigan. Room 1320.

CLERK-STENO.
North Side envelope mfr. requires young lady for clerical work; one with some stenographic exp. preferred. Apply Mr. Koessler, Transo Envelope Co., 3542 N. Kimball.

Clerk for Accounting Dept.
Excellent opp. in essential industry. No experience necessary. 5 day week. Starting salary $25.
Call Diversey 4000.

CLERK—$26 WEEK
Combination messenger-mail clerk-ditto machine operator; navy ship building program. Rm. 2022 Field Bldg., 135 S. La Salle.

CLERK—With motion picture concern; general office; 5 day wk.; permanent position; no exper. necessary; pleasant surroundings. Miss Cogan, National Screen Service, 1307 S. Wabash.

CLERK—For office work in credit department; 40 hour-5½ day week; permanent. Apply S. S. White, Dental Mfg. Co., 55 E. Washington-st.

CLERK—ORDER—EXPD.
in taking plumbing and fitting orders; permanent positions.
ADDRESS F A 80, TRIBUNE.

CLERK
Beginner; general office work, errands and filing; $20 per week to start; 5 day week. Phone Mrs. Murphy, Diversey 4000.

CLERK—On sales records, typing, compiling figures; 5 day wk.; pleasant surroundings. Phone Delaware 4658.

CLERK—Order dept., 5 day week; good trans. Phone Mr. Labedz. Seeley 7575.

COLORED girl—For will-call dept.; good sal.; perm. Gately Wheelers, 212 S. State.

—HELP WANTED—WOMEN—
Stores and Offices.

CLERKS
COMPLAINT CLERK.
FILE CLERKS.
MAIL SORTERS.
CHECKERS.
CASHIERS.
20 different kinds of light clerical work offered to dependable girls and women who seek permanent positions with postwar security. Days or evenings.
NO EXPERIENCE REQUIRED.
ARCHITECTURAL FORUM
330 E. 22D-ST.

Clerk-Also Steno.
IN AIR CONDITIONED OFFICE; PERMANENT, AFTER WAR JOB; DAYTIME HOURS; $150 PER MONTH TO START
Apply Personnel Office
PALMER HOUSE

CLERKS
High school grads., accurate with figures; excellent working conditions; opportunity to participate in profit-sharing and sick benefit plan; hours 8-4:30 p. m.; time and ½ for overtime; $25 week to start; good advancement opportunity.
PROCTER & GAMBLE.
1232 W. NORTH-AV.

CLERKS
5 DAY WEEK. PERMANENT.
EXCELLENT OPPORTUNITIES.
Uniform Printing & Supply,
351 W. CHICAGO-AV.

COMPTOMETER OPERATORS.
TYPISTS
SALES CORRESPONDENTS.
STENOGRAPHER.
INCPECTOR—Chemistry Background.
BAUER & BLACK
2500 S. Dearborn-st.
8:30 A. M. TO 5 P. M.
OR
Room 1101—20 E. Jackson
9:30 A. M. TO 5:30 P. M.
[Open until 7:30 Monday evening.]

Comptometer Operators
Beginning Typists
Junior Clerks
POSITIONS OPEN.
Illinois Bell
Telephone Company
APPLY 309 W. WASHINGTON-ST.

Comptometer Opers.
Typists—Temporary
WAR PLANTS DEPEND ON US.
Regular advances—high earnings.
Regular hrs.; comp. free brush-up.
Call Miss Anderson, Wabash 2490.

Comptometer Operators
Order Fillers
Office of long established wholesale house has excellent opportunities for girls and women, beginners or experienced.
A. C. McCLURG & CO.
333 E. ONTARIO-ST.

Comptometer Operators
EVENINGS
Live North or West.
EXPERIENCED
AMERICAN CALCULATING SERVICE,
155 N. CLARK. CEN. 0033.

Comptometer-Typist
North side manufacturer has splendid opportunity for young lady between 20-30; must be familiar with general practices; excellent salary.
CALL MISS SABLE. MIC. 4117.

COMPTOMETERS
40 hr. wk. Time and ½ over 40 hrs. Steady salary. Job essential in War Plant. Good chance for advancement. Apply General office, Agar Packing and Provision Co., 4057 S. Union.

Comptometer Operators
Will accept beginners; permanent position now and after duration; pleasant working conditions. Apply THE PYLE-NATIONAL CO., 1334 N. Kostner.

COMPTOMETER OPERATOR—Will accept beginner; permanent position now and after duration; south side location; time and ½ over 40 hrs. State qualifications and salary desired. Address F A 68, Tribune.

Comptometer Operators
FOR PAY ROLL WORK.
No exp. necessary. Defense plant.
S. Karpen Bros., 636 W. Cermak.

Comptometer Operator
Experienced; 5 day week; $30.
Hansell-Elcock Co. Archer and 23d-pl.

Comptometer Operator
EXPERIENCED. THE PULLMAN CO.,
ROOM 604. 79 E. ADAMS-ST.

COMPTOMETER oper. — Experienced; top salary; convenient transportation.
APPLY 1900 S. STATE.

COMPTOMETER Operator—Expd.; $35 wk. 21-35 yrs. old. Columbia Corn Beef Co. 1237 George-st. Lak. 4600.

CORSETIERE
Excellent opportunity for experienced, full time corsetiere. Apply Personnel office, 3d floor.
WIEBOLDTS
Milwaukee Near Ashland

COSMETIC GIRL
Experienced with high type clientele and quality merchandise; unusual opportunity for girl qualified in Chicago's finest drug store. Lobby Drug Co., Sherman Hotel. Apply 155 N. Clark, Rm. 200.

COUNTER clerk—Order filler; automotive parts; experience not necessary; age 18-25. Motor Car Supply, 1335 Randolph.

CREDIT GIRL—EXP.
With some cashiering and typing. Starting sal. $35 per week. Apply Miss L. Nathan, B. Nathan, Inc., 3247 W. Lawrence-av. Ind. 3312.

CREDIT WOMAN
Excellent opportunity for young woman with experience in credit department. Only those with experience in checking wholesale credits need apply; location, northwest. Call Avenue 8000 for appt.

CREDIT CLERKS
to check applications by phone; also girls for filing and office details; good salary. Apply
THE KOMISS CO. 100 N. STATE.

DESK GIRL
Alert girl for appointment desk in our beauty salon; no experience necessary; good salary, short hours, mdse. discount privileges. Apply Beauty Salon, 5th flr.,
MANDEL BROTHERS
STATE AND MADISON.

DICTAPHONE OPER.
TYPIST
FILE CLERKS
OFFICE GIRLS
MAIL CLERKS
THESE POSITIONS ARE STEADY WITH NATIONALLY KNOWN ORGANIZATION.
DITTO, INC.
2243 W. HARRISON

DITTO MACHINE OPER.
Young woman to learn important duplicating machine work. Permanent. Will train; pleasant surroundings; high grade ofc.; 40 hr. wk. Phone Superior 8270.

Drug Store Clerks
Cosmetics and drug experience preferred; high salary and commission earnings. Oppty. for advancement.
APPLY
LIGGETT DRUG STORES
EMPLOY. OFFICE, STATE & MADISON.

DUN & BRADSTREET, INC.
300 W. ADAMS.
REQUIRES
Bookkeeper-Typist
File Clerks
General Clerks
Typists
Call in person or write
If you write give age, salary expected and phone number. Address
POST OFFICE BOX J, CHICAGO.

Ediphone Operator
Experienced. 5 Day Week.
CALL HARRISON 5080

ELLIOTT-FISHER BKKPR.
Pay roll and accounts payable experience; permanent; good salary.
EVANS FUR CO.
36 S. STATE—Mr. Smith. 3D FLR.

ELLIOTT-FISHER BKKPR.—Also with exp. in longhand bkkpg.; 5 day week; no Sat. Essential industry; steady after war; Southwest Side; give age, exp., salary desired. Address F B 156, Tribune.

ELLIOTT-FISHER writing machine operator—Publishing house; near south side; permanent; 5 day week; good salary. Address F S 463, Tribune.

EXPERIENCED TEXTBOOK EMPLOYES. Steno., typist, switchboard; full or part time.
D. C. HEATH AND COMPANY.
Mr. Adams. 1815 Prairie-av.

Fanfold Bill Cerk
Railroad or motor freight exp.
Gateway City Transfer Co.,
2023 S. Morgan.

FILE CLERK—With or without exper.; perm. position. Chicago Motor Club, 66 E. South Water. Fra. 1818, Ext. 304.

FILE CLERKS—5 DAY WEEK.
168 N. MICHIGAN. MISS SHENK.

—HELP WANTED—WOMEN—
Stores and Offices.

EARN EXTRA MONEY FOR CHRISTMAS
NO EXPERIENCE NEEDED
WE TRAIN YOU
Full time or part time
WE
NEED
FILERS
TYPISTS
MATCHERS
SELECTORS
MESSENGERS
FILE-CLERKS
MAIL-FOLDERS
ADD-ON-CLERKS
SERVICE-CLERKS
NO-CASH-READERS
STENCIL-CHECKERS
IRREGULARITY-CLERKS
DICTAPHONE-OPERATORS
COMPTOMETER-OPERATORS
BILLERS
LISTERS
STENOGRAPHERS
RECEPTIONISTS
AND MANY OTHERS
Choice of any 4 or more hrs. between 8 a.m.-9 p.m.
JOBS YOU'LL LIKE
Order Fillers, Examiners Prepackers, Stock Girls, Analysis Clerks, Hand Pressers, Wrappers, Assemblers, Weighers, Order Checkers, Pricers, Package Sorters, Signout Girls, Record Clerks, Cashiers, Pre-Billers, Stencil-Cutters, Hand Rollers, Lookup Clerks, Inventory Clerks, Posting Checkers, Sortograph Operators, Factory Mailing Clerks, Order Readers, Catalogue Sales, N. C. R. Operators, Secretaries, Matchers, R. G. Stock, Ticker Pullers, Entry Clerks, Mail Openers, Schedule Machine Operators, Index Clerks, Addressers, R. G. Renovators, Supervisors, Instructors, Inspectors, Rebuyers, Ticket Sorters.
AND THESE EXTRAS
Immediate 20% discount on purchases. Paid rest periods. Liberal holiday and vacation pay. Library. Shopping facilities. Good transportation. Other benefits. Apply daily to 8 p. m. Sat. to 4 p. m. Bring birth certificate if under 18.
CHICAGO
MAIL ORDER CO.
511 S. PAULINA-ST.

FILE CLERKS
TYPISTS
MAIL ROOM CLERKS
No experience necessary; permanent positions; good starting salary; increase after 3 months; 5 days, 40 hour week.
PART TIME POSITIONS AVAILABLE.
FILING AND GENERAL CLERICAL.
HOURS FLEXIBLE.
LIBERTY MUTUAL INSURANCE CO.
7TH FLOOR. CIVIC OPERA BLDG.

FILE CLERKS
FULL OR PART TIME.
TYPISTS
FULL TIME.
KEESHIN MOTORS
221 W. ROOSEVELT-RD.

FILE CLERKS
Air cond. office; essential industry. Near loop; salary open.
Expd. preferred but not necessary.
CALL MR. CRONAN, HAY. 6840.
Simonds Saw & Steel Co.
127 S. GREEN-ST.

FILE CLERK
Permanent position with good opportunity for advancement. Bright beginner considered. Paid vacations. Time and one-half for overtime. Conven. transportation.
CONTINENTAL PRODUCTS,
2036 S. MICHIGAN-AV.

FILE CLERK
NO EXPERIENCE NECESSARY.
PERM. POSITION; 5 DAY WEEK.
ALL STATE INSURANCE CO.
Civic Opera Bldg., Miss Pinkney, Fra. 0266.

FILE CLERK & TYPIST
Pleasant office in loop, permanent, 40 hour week; good opportunity for advancement. Answer, giving phone number.
ADDRESS E 495, TRIBUNE.

FILE CLERK
Experienced; good starting salary; permanent position; 40 hour week. Walter E. Heller & Co., 105 W. Adams-street.

FILE CLERK
Some typing and gen. office, Mich.-av. office; 5 day wk.; will consider beginner. ARD. 8336 after 7 p. m.

FILE CLERK
Age 17-40; permanent work with opportunities with Fire Ins. Co. in Wrigley Bldg.; 5 day week; 38¾ hours; $88 to start. Superior 0444.

FILING AND GENERAL OFFICE.
Permanent; good starting salary with opportunity for advancement; exper. not required; variety of work; 5 days, 9-5. 3d floor, 360 N. Michigan. Dea. 8958.

FILE clerk—For filing correspondence; good opportunity for advancement; salary $100 per month. Du Pont Co., 21st-st.-S. Peoria. Hay. 8787. Mr. L. C. Utberg.

FILE CLERK—AGE 17 TO 30.
No experience necessary; insurance office; excellent opportunity for advancement. Suite A-1547. 175 W. Jackson-blvd.

FILE CLERK-TYPIST—Girl familiar with preparation of real estate statements. JOHN T. WHEELER & CO., Room 831, 33 S. Clark-st.

FILE clerks—Permanent positions; no exp. necessary. Aetna Casualty & Surety Co., 120 S. La Salle, Rm. 1515. Andover 1920.

FILE clerk—Expd.; top salary; conv. trans.
APPLY 1900 S. STATE.

FULL TIME WORK
STENOGRAPHERS.
PHONE ORDER CLERKS.
CORRESPONDENTS.
FILE CLERKS-TYPISTS.
COMPTOMETER OPERATORS.
PRICERS-SORTERS.
MESSENGERS.
ORDER FILLERS-PACKERS.
BILL CLERKS.
BIN LOADERS-WRAPPERS.
RECONDITIONERS.
SIGN-UP CLERKS, RECHECKERS.
PART TIME WORK
Also Available
6 P. M. to 11 P. M.
Mail Order Employment
OFFICE OPEN
Daily 8 A. M. to 9 P. M.
Saturday 8 A. M. to 12 Noon
Sears, Roebuck & Co.
925 S. HOMAN-AV.

General Office Work
Girl needed for permanent typing clerical position by old established firm on near north side; exp. desirable but not req. Address F S 591, Tribune.

GENERAL OFFICE WORK
Experience not needed but typing considered. 44 hour week with rest periods. Excellent working conditions. Permanent. 844 W. Adams-st. Mon. 0845.

GENERAL OFFICE WORK
Exper. office girl with some knowledge of bookkeeping; good pay; pleasant working conditions; permanent with advancement. Apply 307 N. Michigan. Room 820.

GENERAL OFFICE GIRL.
Alert, neat appearing young lady; 20-30; typing and posting; permanent position; excellent opportunity. Apply Rm. 207, 230 E. Ohio-street.

GENERAL OFFICE GIRL.
Knowledge of typing, exceptional opportunity in exclusive dress shop. Steady position.
STANLEY KORSHAK, 912 N. Michigan.

GENERAL OFFICE CLERK
expd. in pricing or stock record work preferred; $120 mo. to start. Ace Hardware Corp., 1319 S. Michigan.

GENERAL OFFICE
File clerk and typist; no exp. necessary; loop location; pleasant surroundings. London Guarantee, 360 N. Michigan-av.

GENERAL OFFICE WORK.
TYPISTS.
EXCELLENT PAY. GOOD FUTURE.
EVANS FUR CO.
36 S. STATE. MR. SMITH. 3D FLR.

GENERAL office work—Only requirement operation of typewriter; starting salary, $30 a week. Call in person. Parker Fur Co., 220 S. State.

GENERAL OFFICE CLERK
25 to 35, who likes figures. Clerical work, typing. 5 day week. HAR. 4698.

GENERAL office work—Small switchboard; good wages; beginner considered.
ADDRESS E D 557, TRIBUNE.

GENERAL office clerk—Good working conditions, with good pay. Supreme Leather Goods, 560 W. Lake-st.

GEN. stenographer — Pleasant office; $25 wk. to start. The Stacy Co., 140 N. Dearborn, Rm. 404.

GENERAL office work — Filing, typing. Young girl; 5 day week.
GEO. B. CARPENTER, 430 N. Wells.

GENERAL office and typing—Age 18-30. Chicago Motor Club, 66 E. South Water, Franklin 1818, Extension 304.

GENERAL OFFICE WORK.
Receptionist; age 17 to 26; will train right girl. 209 S. State. Room 1408.

GENERAL office work—Some typing and figures. $25 wk. Arrow Crown & Cap Co., 430 S. GREEN-ST.

GENERAL office work—Steady; post-war future. 917 S. California-av.

GENERAL office work—$20 week. 5 day week. 4439 Lincoln-avenue.

GIRL—General office work; 5 day week; steady; neat. 1446 N. Clark. Del. 7121.

GIRL—FOR LOOP ERRANDS.
Champlin-Shealy Co., 100 N. La Salle.

—HELP WANTED—WOMEN—
Stores and Offices.

GENERAL OFFICE HELP
Well known southwest side firm offers these steady jobs in a modern, 100% war plant.
SECRETARY.
FILE CLERK.
MATERIAL CHECKER.
TIMEKEEPER.
TYPIST.
Phone Portsmouth 6277, Extension 126 for details. Open Sunday.
JOHNSON & JOHNSON
[GAS MASK DIVISION.]
4951 W. 66th-st.

General Office Work
Girls 17-20.
Opportunity to start business career in 75 year old concern; no experience necessary
MILLERS NATIONAL INSURANCE COMPANY
137 W. JACKSON-BLVD.

GENERAL OFFICE
CLERKS
MESSENGERS
17 to 30 years; good starting salaries; opportunity for advancement.
Apply Room 310, 135 E. 11th-pl.
Illinois Central R. R.

GENERAL OFFICE
Typists pay roll clerks, cashiers, bookkeepers, comptometer operators, general office clerks; permanent positions; good salary. Apply Employment Office, 8th floor.
MAURICE L ROTHSCHILD
STATE AT JACKSON.

General Office Work
Typists
EXPERIENCE NOT NECESSARY.
44 HOUR WEEK.
STEEL SALES CORP.
3348 S. PULASKI-RD.

GENERAL CLERK
required in industrial photographic laboratory to handle appointments, schedule work, and order supplies. At least high school graduate; personality and business judgment important; knowledge of photography an asset, but not necessary.
WESTERN ELECTRIC
23d-pl. and Cicero-av.

GENERAL OFFICE GIRL
Time Card and
Pay Roll Work
Henrici's Restaurant
67 W. Randolph

GENERAL OFFICE CLERK
Position open in Sales Dept. Includes filing, typing, and knowledge of shorthand. Interesting and varied. Permanent. 5 day, 40 hr. week. Miss Pratt.
THE REUBEN H. DONNELLEY CORP.,
Main Entrance, 350 E. Cermak-rd.
Victory 3232, Extension 202.

GENERAL OFFICE CLERK
Bright young lady with experience in account. dept. Must like figures; some typing and comptometer work. We desire a girl who is interested in a permanent position. Pleasant, nr. N. side office; good salary. Address F A 228, Tribune.

GENERAL OFFICE CLERK
Needed for filing in credit dept.; will consider beginner; permanent position; excellent opportunity with well established drug concern; 5 day week.
900 N. Franklin, 5th fl. Sup. 4015.

GENERAL OFFICE
Experienced and inexperienced, good opportunity with fast growing advertising agency, Michigan-av. 5 day week.
CALL MISS BENSON, FRA. 9515.

GENERAL OFFICE
in millinery dept. of loop store. Splendid opportunity for advancement.
ADDRESS E D 554, TRIBUNE.

GENERAL office work—No exper. necess.; knowl. bkkpg. and typ.; 40 hr. wk.; $25 Peerless, 500 S. Peoria. Mon. 4194.

GIRLS
FILING AND MAIL AND MISCELLANEOUS WORK; NO TYPING OR OFFICE EXPERIENCE NECESSARY.
SARGENT & LUNDY
ENGINEERS.
140 S. DEARBORN-ST.

GIRLS—17-30—WHITE
To work in our pattern department; experience not necessary; pleasant work; 40 hour week; time and ½ overtime. If you want a permanent position, DASH in to see us.
McCall Corp., 869 Merchandise Mart.

GIRL
To operate alphabetical key punch and file tabulating cards. Experience unnecessary. Loop office, good salary, permanent position. Har. 4770, ext. 210

GIRLS
to do filing in loop; fire ins. office; no exp. necessary; good pay and hours; chance for advancement. 175 W. Jackson. Alternate Saturdays off.
1105 Insurance Exchange.

GIRLS-WOMEN
File clerks and typists; with or without exper.; excellent opportunity; permanent; loop; 5 day week; life, hospitalization and pension benefits free; pleasant working conditions. Wabash 0940.

GIRL—17 OR 18
Mail clerk and general office work, modern office; pleasant surroundings; opportunity for advancement; 5-day week; no experience necessary; southwest of loop. CANAL 3300.

GIRL—Pleasant; capable; for general duties in 1 girl factory office near loop; some stenography; permanent position with appropriate salary; good hours. Give full details including salary desired. Address F B 94, Tribune.

GIRL-YOUNG WOMAN
For general office work; exp. not necessary; good pay, and opportunity for advancement; 5 day week.
Reid Murdoch & Co., 325 N. La Salle.

Girls—Students—Women
Full or part time. No experience needed for sales work; no evening work; excellent starting salary. Apply Neisner Bros., 3908 Cottage Grove-av.

GIRLS—WOMEN—Age 17 to 45; earn up to $28 inserting circulars in envelopes; lt., pleas; steady; no layoff; hrs. 8:30-5; no Sats.; rest periods; modern building; L, street car, bus transportation.
STERLING SALES CO., 847 W. Jackson

GIRLS—AGE 17-20
Permanent position in filing division; insurance office; exp. not necessary; good conditions; 40 hour week; 5 days. Apply 223 W. Jackson-blvd. Room 504.

GIRL
General Clerical Position
in supply division; no exper. nec. Apply Mrs. Stevens, 105 W. Adams. [Rm. 400.]

GIRL
Young girl to help check orders and work on ditto machine; 40 hr. week; occasional overtime. Can also use girl who can type. A. M. Castle & Co. Mich. 6900

GIRLS
No exp. required. Good pay. Quick advancement.
1148 W. CHICAGO-AV.

GIRLS—To assist in bookkeeping dept. Some experience necessary; $25 for 40 hour week. Permanent position. Pacific & Atlantic Shippers' Assoc., 356 N Halsted-st. Che. 2121. Mr. Stroner.

GIRLS—Old est. trucking company is opening Chicago terminal. Will require general office girls; near West side; all kinds transp. Address F A 242, Tribune.

GIRL—Typing, shorthand, genl. office work, west side mfg. company; 5 day week; good salary; perm. Address E D 307 Tribune.

GIRL—For work in loop office, experience unnecessary, 39 hour week, $25. The Dramatic Publishing Co., 59 E. Van Buren. Room 300.

GIRLS—20 to 35 years old; expd.; or willing to learn to operate elevators; good pay; pleasant working cond.; in large corp. office bldg. 427 S. La Salle.

GIRLS—White, for city delivery desk; starting salary 50c hr., time and ½ over 40 hrs. Central States Optical Co., 5 S. Wabash.

GIRL—To write tickets in laundry office no experience necessary; good pay.
Address F S 465, Tribune.

GIRL—To take care of parts orders and office work; must be able to type. Hayes Freight, 2803 Calumet. Cal. 3510.

GIRLS—Young; messenger work; investment firm. Good salary. Room 1745 Board of Trade Bldg.

GIRL for mailing dept.; addressograph exp preferred; permanent; good salary. Apply Rm. 350, 332 S. Michigan-avenue.

GIRL for office work—Good pay; 40 hour week, time and one-half for overtime. Chicago Wholesale Co., 230 W. Monroe.

GIRL—For general office work. Filing and typing experience will be helpful. Phone Mr. McRay, Monroe 6440, for interview.

GIRL—Light bookkeeping; general office experience.
ADCO PRODUCTS, 3232 N. Kilpatrick.

GIRLS wanted—In cost dept.; with or without experience. Shotwell Mfg. Co., 3501 Potomac. Cap. 0600. Mr. Graflund.

GIRL or woman—To handle phone orders. Experience not necessary. Globe Auto Glass Co., 637 W. Roosevelt-rd.

GIRL—With clerical experience, to write orders. Charles A. Brewer & Son, 6320 Harvard-av.

GIRL—With pay roll or other clerical experience. Charles A. Breever & Son, 6320 Harvard-avenue.

GIRL—3 or 4 days a week; light bkkpg. and typing; one girl, loop office; no exper necessary. Harrison 6039.

GIRL—Clerical work; accurate at figures; good handwriting, 5 day week; $23.
Address F A 211, Tribune.

GIRL—FOR GENERAL OFFICE WORK AND TYPING. PHONE CANAL 2010.

GIRL—For general office work. Star Cleaners & Dyers, 2421 N. Western.

GIRL—General office work. Chance for advancement. 40 hour week. 440 S. Canal

GIRL—To work 12 to 8. Automatic hostess. K. P. Music Corp., Rm. 8; 1057 Wilson.

—HELP WANTED—WOMEN—
Stores and Offices.

GIRLS TO FILL ORDERS
FOR DRESSMAKING PATTERNS.
LIGHT, CLEAN WORK.
GOOD PAY WITH OVERTIME.
Permanent work for alert girls interested in work without layoffs now and after the war; white; experience unnecessary, but must be active.
VOGUE PATTERN SERVICE
1196 MERCHANDISE MART.

GIRLS-17 TO 30
NO EXP. NECES.; GOOD OPP. FOR ADVANCEMENT; GEN. OFFICE WORK; MOD. OFFICE; PLEASANT SURR. TWO REST PERIODS. DOWNTOWN OFFICE. SAL. $92.50 TO $110 MO. TO START.
THE PULLMAN CO.
220 S. STATE. ROOM 902.

GIRLS—WOMEN
FOR INSIDE OR OUTSIDE MESSENGER WORK WITH LARGE LOOP BANK. BUSINESS EXPERIENCE NOT ESSENTIAL. AGE 30 TO 40. GOOD STARTING SALARY. 40 HOUR WEEK. GIVE AGE, EDUCATION, PHONE NUMBER.
ADDRESS F S 296, TRIBUNE.

GIRLS
TOP STARTING PAY
WE WILL TRAIN YOU FOR
GENERAL OFFICE WORK
SOME TYPING ABILITY DESIRABLE.
Hotpoint, 5660 W. Taylor

GIRL OR WOMAN
to learn office work; no experience necessary; will teach you use of Burroughs calculator; no evening work; excellent starting salary with rapid advancement; good working conditions.
Apply Neisner Bros., Inc.
1343 MILWAUKEE-AV.

GIRL or Woman—To learn office work; no experience necessary; no evening work; good starting salary. Apply
Neisner Bros., Inc., 4255 Archer-av.

GOOD AT FIGURES?
Girl to learn vital, interesting record keeping in essential food industry. Pleasant work, modern offices, good pay, good transportation.
J. W. ALLEN & CO.
110 N. Peoria or call Mon. 1440.

HARD OF HEARING
FREE HEARING AID
TO ZENITH WORKERS.
OPENINGS IN OUR FACTORY.
NO EXPERIENCE REQUIRED.
ZENITH RADIO CORP.
6001 W. Dickens-av.

HOUSEWIVES
Select a position for yourself from this list. Work full time or several days a week; good salary; store-wide discount privileges.
FLOOR CASHIERS.
TUBE ROOM CASHIERS.
WRAPPERS.
YARD GOODS SALES.
LINEN SALES.
BOYS' FURNISHINGS SALES.
HOSIERY SALES.
STOCK WOMEN.
ELEVATOR OPERS.
CLAIM TRACERS.
TOY SALESWOMEN.
GREETING CARD SALES.
EMPL. OFFICE, 11TH FL., WABASH.
MANDEL BROTHERS
State and Madison

HOUSEWIVES
We have a few part time positions for general office work in loop insurance firm. No exp. necessary. Choice of hours from 9 to 5. 50c hourly. Give phone. Address E D 559, Tribune.

Is HE OVERSEAS?
. . . then LONELY HOURS are your personal enemy . . . and a mighty tough one, too! Instead of sitting home, worrying and feeling blue . . . why not join us here at Montgomery Wards?
Work in bright, pleasant surroundings with hundreds of other interesting women whose men are at war. Turn your empty hours into profitable ones AT WARDS!
New Morning Shifts
9 to 1—10 to 2
New Twilight Shifts
4 to 8—5 to 9
New Evening Shifts
6 to 10—7 to 11
FULL TIME AND PART TIME:
Adjusters—Billers—Bus Girls—Waitresses—Calculator Operators—Catalog Sales Clerks—Checkers—Clerical Work—Correspondents—Examiners—Exchange Clerks—File Clerks—Index Clerks—Counter Clerks—Listers—Mail Openers—Messengers—Order Fillers—Packers—Order Readers—Writer-Prep Clerks—Pricers—Record Clerks—Refund Clerks—Scalers—Sorters—Stock Girls—Typists—Wrapper—Marker—Salad Girl—Cafeteria Counter Clerks—Ediphone Operators.
MONTGOMERY WARD & CO.
Employment Offices, 2d Flr.
8:30 A. M.-8 P. M.
Saturday Until 2 P. M.
618 W. CHICAGO-AV.
A Safe, Easy-to-Reach Location.

JR. CLERK MESSENGER
Must have knowledge of typing; good pay; steady job.
ERIE R. R.
14th and Clark-streets.

KELLOGG
SWITCHBOARD
& SUPPLY CO.
ESTABLISHED SINCE 1897.
STENOGRAPHERS.
TYPISTS. FILE CLERKS
CLERICAL WORKERS.
COMPTOMETER OPERATORS
MESSENGER GIRLS.
GOOD STARTING RATES.
Time and ½ for all work over 40 hours.
6650 S. CICERO-AV.

LOYALTY GROUP
INSURANCE
FILE CLERKS.
SUPPLY CLERKS.
MESSENGERS.
TYPISTS.
LARGE INSURANCE OFFICE.
5 DAY WEEK.
ROOM 1151. 120 S. LA SALLE.

LADIES
for night mail desk and front office. Hours 11 p. m. to 7 a. m. Permanent after-war positions.
Apply Personnel Office
PALMER HOUSE

LADY—For pleasant, dignified position as chiropodist assistant and masseuse. Exper. helpful but not necessary. Ideal working conditions; paid vacations; group insurance and free hospitalization. Salary $25 per week. Phone Mr. Layton, Sta. 5659. DR. SCHOLL'S FOOT COMFORT SHOP, INC., 21 N. Wabash-av.

MAIL CLERKS
MESSENGERS
Essential war work; beginners and experienced; $90 to start for 5 day 40 hour week; automatic increases in 60 days; hours above 40 at time and a half. Address F B 229, Tribune.

MAIL CLERK
MESSENGER
Large organization, loop location, requires active man; 40 hrs., 5½ days. Give full particulars and salary desired.
ADDRESS F S 351, TRIBUNE.

Mail Distribution Desk
To sort and distribute mail; starting salary $100 month; rapid advancement; 40 hour, 5 day week. Apply
FORD HOPKINS CO.
400 W. ERIE.

MAIL and supply room clerks—5 day week. 168 N. Michigan. Miss Shenk.

MAIL inserters—Apply rm. 350, 332 S. Michigan.

MAIL and supply room clerks—5 day week. 168 N. Michigan. Miss Shenk.

MANAGER for hosiery and lingerie shop in loop. Must have good exeprience and references. Excellent salary. Apply R & R Hosiery, 228 W. Adams.

MEDICAL RECEPTIONIST
for medical group. Loop office. Call Wab. 3404. Miss Bender.

MESSENGER GIRLS.
Colored, not over 22 for pickup and delivery work in and about loop. Steady employment, 40c hr. to start. Proof of birth must be established at time of employment. Rapid Copy, Rm. 2101 [illegible] N. Michigan-avenue.

MESSENGER girls White, 18-25; $75 mo. plus tips, lunches and uniforms. St. Luke's Hospital, 1440 Indiana.

MIMEOGRAPH operator—Expd.; good pay. 107 N. Wacker-dr., Rm. 601. Cen. 6556.

MUSIC record clerk—Hrs. 1-9 p. m. Mon., Wed., Thurs., Sat.; 9 a. m.-6 p. m., Tues., Fri. Rols Record Store, 311 S. Wabash.

[Continued on following page.]

HELP WANTED—WOMEN
[Continued from preceding page.]

Stores and Offices.

N. C. R. OPERATOR
For hospital; shift 3:30-11:30 p. m.; permanent connection; salary open. Call Whitehall 4200, exten. 25 aft. 8:30 a. m.

NEWSSTAND GIRLS
FRED HARVEY
LUNCHROOM—UNION STATION.

NORTHWEST SIDE
TYPIST.
[Knowledge of stenography.]
DICTAPHONE OPER.
5 days—40 hour week.
THE GREAT ATLANTIC & PACIFIC TEA CO.
2622 N. PULASKI. BEL. 4848.

NOW IS THE TIME
to get settled with a dependable, fast growing insurance co. such as ours! Our many openings offer: TYPISTS, RECORD CLERKS, FILE CLERKS, INSERTERS, POSTAGE MACHINE OPERATORS and other clerical work offers good pay, bonuses, 5 day week, paid vacations and ... ALL THIS IN addition to pleasant co-workers. See me today. I'm interviewing from 8 a. m. to 7 p. m. ASK FOR JANE JORDAN. Sterling Insurance Co. 300 W. JACKSON. ROOM 800.

OFFICE POSITIONS
STENOGRAPHERS. TYPISTS. MESSENGERS. COMPTOMETER OPERATORS. KEY PUNCH OPERATORS. BOOKKEEPING MACHINE OPERATORS. PERMANENT POSITIONS. ESSENTIAL INDUSTRY. FIVE DAY WEEK. CAFETERIA. CONVENIENT TRANSPORTATION.
WILSON & CO., INC.
4200 S. ASHLAND-AV.
SEE MISS JOHNSON, THIRD FLOOR, MAIN OFFICE.

Office Opportunities
In War Plant.
NO EXPERIENCE NECESSARY.
HIGH SCHOOL EDUCATION DESIRED.
1. RECEPTIONIST-TYPIST FOR PERSONNEL DEPT.
2. CLERK-TYPIST—DAY OR AFTERNOON SHIFT.
3. TYPISTS.
4. ACCOUNTING CLERKS.
5. PAY ROLL CLERKS.
6. STENOGRAPHER.
SHURE BROTHERS
225 W. Huron, 4th Floor

OFFICE WORK
GIRLS, 18-35, FOR LOOP FIRE INSURANCE OFFICE. BOOKKEEPER, $30; CLERICAL WORK, FILE CLERK, TYPISTS, MAPPING, AND CLASSIFYING. $22-$25. Also part time positions. Hours 8:30-4:15; 5¼ days, 38½ hrs.
Person'l Director. Cen. 9443

OFFICE AND STOCKROOM.
18 to 45 ... permanent positions with regular advancement; with or without exp.; time and ½ overtime.

TYPISTS
ORDER FILLERS
GENERAL OFFICE HELP
American Optical Co.
10 S. Wabash, 8th Floor. [illegible] 9 to 12.

OFFICE POSITIONS (2)
General clerical work in our purchasing department; also in our accounts payable department. Must be able to write well and type. Good salary; interesting work with excellent future.
DUTCH MILL CANDIES
2222 DIVERSEY.

OFFICE GIRL
MAIL DEPARTMENT.
NO EXPERIENCE NECESSARY.
PERMANENT POSITION.
U. S. RUBBER CO.
440 W. Washington, opp. C & N. W. Sta.

OFFICE GIRLS
Permanent positions now available for general office girls; some typing; experience preferred, but will consider alert beginners; excellent opportunity; paid insurance; clean cafeteria; good transl.; 5 day week. Apply today, 900 N. Franklin-st., 5th floor.

OFFICE GIRL
over 17 for mail desk work and misc. filing; no exper. necessary; good opp. for advancement.
JONES & LAUGHLIN STEEL CORP.
2250 W. 47th-st. Vir. 1600.

OFFICE GIRL
No experience necessary. Some messenger work. Good hours; steady. STANDARD MILLING CO., 309 W. Jackson. Room 1300. Wabash 8900.

OFFICE POSITIONS OPEN.
Desirable; permanent; ideal working conditions; experience not essential. Apply in person for interview.
ANDOVER CLOTHES, INC.
841 W. Jackson-blvd.

OFFICE ASSISTANT.
Accurate at figures, for sales records and typing in advertising company. South Side [Englewood] resident preferred. 5 day week. Excellent starting salary.
Phone Wentworth 3364.

OFFICE HELP
Exp. not necessary; good starting salary with increase in 1 month; permanent position. Apply 364 W. Chicago-av.

OFFICE WORK
Good opportunity, permanent; general clerical work and typing. Apply 6133 Broadway.

OFFICE GIRL.
No experience necessary. Some messenger work. Loop real estate office.
PAUL STEINBRECHER & CO.
7 S. Dearborn-st. Room 908.

OFFICE HELP—$23
No experience necessary.
SUPERIOR 2373.

OFFICE clerk—No typing; ideal working conditions; nr. West side; 5 da. wk.; $27. Address F B 221, Tribune.

OFFICE GIRL—Shorthand and typing. Cliffwood Clothes Corporation. Canal 1184.

OFFICE Clerk—Checking and filing. Dixie High Grade Laundry, 7247 S. Racine.

OPPORTUNITY for women with retailing exp.; ages 25 to 40. If you have worked in a 5 and 10 cent variety store or have had exp. of similar nature, we are interested in discussing employment with you. This is not a selling or traveling job but you must be free for assignment to any of our stores in the Chicago area. In reply give age, exp., educ., marital status, enclose snapshot. Address F S 145, Tribune.

OPPORTUNITY FOR HIGH SCHOOL GRADUATES who want office positions but failed to take a business course. Numerous positions are open for girls who majored in Art, English or Math. We will train you and give you regular advancement. Come in and talk with us about our present openings. Essential plant. R. R. DONNELLEY & SONS COMPANY, 2117 Calumet-avenue.

OPPORTUNITY.
Capable stenographer for advertising office [Englewood], south side resident preferred. Excellent starting salary; 5 day week. Phone Wentworth 3364.

ORDER and sales clerk—Permanent position and opportunity for ambitious person with good reference in old established wine company. Address F B 178, Tribune.

OUR PAY ROLL CHIEF
NEEDS
4 Expd. Assistants
TIME MAGAZINE
330 E. 22D-ST.

PAGES—Typing Ability. 5 day week. 168 N. MICHIGAN. MISS SHENK.

PART TIME CLERK
10 a. m. to 4 p. m.; small office; fair typist; some phone calls; 5 day week. 1906 Webster-avenue. Armitage 4808.

Pay Roll Clerk—Expd.
Take Full Charge of Dept.
Must be experienced on Burroughs 7800 machine; salary commensurate with ability; very good opportunity for right party. Give full details.
ADDRESS F A 224, TRIBUNE.

PHOTOGRAPHIC saleswoman—Some typing; hi-class studio desires young lady with sales ability and pleasant personality. S. Gordon, 6570 Sheridan-road.

PLEASANT WORK
Burroughs Bkkpr.
Comptometer Oper.
Typists
Clerical Positions
Good starting salary and working cond.
HORDER'S, INC.
231 S. Jefferson-st.

POLICY TYPIST.
5 day week; permanent position; pleas. work. cond. Rm. 1320, 120 S. La Salle.

POST-WAR JOB
With nationally known concern in new Chicago offices. General office, some typing and detail work. Excel. advancement possibility. Lafayette 8767.

PROOFREADERS
VERIFIERS TO CHECK ACCURACY OF COPY ON TYPED ORDERS. DAY OR EVENINGS.
FORTUNE MAGAZINE
330 E. 22D-STREET.

REAL ESTATE CLERK
Woman under 30, with general r. e. experience, for work in loop; financial institution. Address E D 500, Tribune.

HELP WANTED—WOMEN
Stores and Offices.

Railroad Office Help
MILWAUKEE R. R.
COMPTOMETER OPERATORS.
TYPISTS
I. B. M. MACHINE OPERATORS.
MISCELLANEOUS CLERKS.
SORTING CLERKS.
OFFICE GIRLS AND MESSENGERS.
Free Milwaukee Railroad
Suburban Transportation
Apply Room 67.
2423 SOUTHPORT-AV.

RECEPTIONIST
Age 35-40; permanent; good salary.
EVANS FUR CO.
36 S. STATE—Mr. Smith, 3D FLR.

RECEPTIONIST—With some typing experience, to assist in colored doctor's office, hours noon to 7 p. m.; 5½ day wk.; $22 to start. Oak. 3436, 11 a. m.-2 p. m. or 7 p. m.-9 p. m.

RECEPTIONIST—With typing exp. Natl. School Mech. Dentistry, 10 W. Jackson.

SALESCLERK—First class, small store; $25 up. Mr. Johnson, State 8561.

SALESGIRLS
With knowledge of music preferable.
LYON & HEALY 243 S. Wabash

SALESGIRL—Young, expd., for lingerie and hosiery; steady; no evenings; good salary. Judd Hosiery Co., 131 W. Monroe.

SALESLADIES—Excellent openings for full time or 3 days a week selling dresses and coats; salary $25 a wk. plus commission. PEARL'S, 3546 Irving Park-rd.

SALESLADIES—Expd. Dresses, coats, furs. Full and part time, gd. sal. and comm. Gately Wheeler's, 212 S. State.

SALESLADIES—For junior foundation garments and brassieres. With or without exper. Loeber's, 37 S. State.

SALESWOMEN
We can use women or girls as salespeople in various depts.; no experience necessary; employee discount on all purchases. Apply Personnel office,
YOUR NEAREST
WIEBOLDT STORE

SALESWOMEN
For stationery and book depts. of retail store; no experience required; good salary plus commissions. Ask for Mr. Forrest. Apply at
WESTERN BOOK AND SUPPLY CO
333 E. ONTARIO-ST.

SALES and stockroom positions—Full or part time; pleasant work in cheerful surroundings.
DENNISON'S
62 E. Randolph.

SALESLADY
No experience required; permanent work; salary and commission. Apply—
PHOTOGRAPH STUDIO, 2D FLR.
CARSON PIRIE SCOTT & CO.

SALESWOMAN
Exp. in better dresses, suits, coats. Perm. Gd. sal., comm. Toby, 2344 E. 71st-st.

SALESLADY FOR BAKERY.
2005 N. WESTERN.

Secretary-Steno.
to personnel manager. Old established manufacturer now engaged in war work, located on southwest side of city. Excellent opportunity. In reply, please state age, education, experience, and salary desired. Address F S 405, Tribune.

SECRETARY
For Work in Export Dept.
Some knowledge of Spanish desirable; 5 day week; good salary; permanent. In reply give age, exp., and phone number. Address F A 93, Tribune.

SECRETARY-STENO.
Permanent position with mfg. business vital to war and post-war industry. Age 30-45 yrs. Manufacturing experience with knowledge of priorities preferred.
American Scientific Co.
1633 N. Hamlin. Belmont 3600.

SECRETARY
Some knowledge of taxation and accounting helpful; 5 day week. Give full details first letter, including age, experience, education, and salary desired. Address F B 168, Tribune.

SECRETARY, STENO.
Univ. of Chicago; experienced or beginner; permanent; good opportunity; 3 weeks' vacation. Apply 956 E. 58th-st.

SECRETARY—Familiar with details of paper business; pref. unmarried person about 30 seeking permanent position; state experience, salary expected, and furnish references. Address F B 154, Tribune.

SECRETARY for a top executive in home office of outstanding midwest company. Excellent opportunity for the right person. State qualifications and salary requirements. Address E D 278, Tribune.

SECRETARY for theatrical office — Half days, 12:30 to 4:30. Call State 7344.

SECRETARY—Motion picture film exchge. Pleasant. Room 1017, 188 W. Randolph.

SHIPPING clerk—For small essential business; good chance advancement; steady; not a war job. Address E D 406, Tribune.

SHOE SALESWOMEN.
Excellent position for experienced shoe saleslady; also will train beginners. Age 25 to 40; no evenings.
POOL & PIPER.
1608 Chicago-av. Evanston.

SHOE SALESWOMAN.
Excellent position for both experienced and inexperienced. Age 25 to 40. Apply in person. Closed all day Wednesdays.
J. R. DE WITT, INC.
1205 DEVON-AV.

SHOP CLERKS
Comptometer Operators
Top Salary
FOR WAR PLANT.
Phone Randolph 3261

SKIP TRACER
Experienced on phone for inside work only. Good opportunity if adaptable to our methods. 201 N. Wells, Rm. 1422.

SODA Girls—Exp. unnec. Edgewater Beach H. Drug Co., 5349 Sheridan. Lon. 6000.

Spiegel Inc. Has
A Good Job for You
Full Time or 3 Days a Week
ADDRESSOGRAPH OPERS.
SORTERS—BILLERS.
STAMPERS—BOXERS.
ORDER CHECKERS.
PRE-ASSEMBLERS.
ASSEMBLERS.
ORDER FILLERS.
PRE-ARRANGERS.
DISTRIBUTORS—BAGGERS.
FOLDERS—PACKERS.
LOOKUPS AND FILE CLERKS.
SCHEDULE CLERKS.
TYPISTS—PRICERS.
ORDER FILERS.
ANALYZERS.
ROUTERS—ASSORTERS.
SERVICE CLERK—MAIL OPENERS.
SPIEGEL, INC.
1038 W. 35TH-ST.

Stationery-Linen Dept. Mgrs
Good openings for experienced saleswomen to train as managers.
WIEBOLDT'S
Davis-st., Evanston

STANDARD
OIL COMPANY
HAS OPENINGS FOR
Comptometer operators.
Dictaphone operators.
Mail clerks.
Office girls.
Record clerks.
Typists
Apply 910 S. Michigan
ROOM 522.

STENOGRAPHER
and typist; permanent position; short hours; paid vacation; good pay. Central Camera Co., 230 S. Wabash.

STENO.-Secretary—Good starting salary, time and ½ for Saturday if desired, convenient to surface, elevated, and subway. Weil Pump Co., 1530 N. Fremont. Mohawk 8633.

STENOGRAPHER
for busy executive, permanent position, alert girl. Salary open. Near loop.
MONROE 6910. MISS GRACH.

STENOGRAPHER — For wholesale meat, poultry business in Stock Yards district; state salary desired and experience. Address E D 391, Tribune.

STENOGRAPHER—Expd.; must be able to handle pay roll; steady work; good pay. Phone for appointment. Advance Glove and Mfg. Co., Superior 5190.

STENO.-secy.—With some knowledge of bookkeeping. Loop real estate office. Permanent position. Room 1565, 1 N. La Salle-st. State 4870.

STENOGRAPHERS 2—Defense work with future; far S. side; write complete details, salary expected, how soon available. Address F B 182, Tribune.

STENOGRAPHER—With travel bureau exp. Perm. position; 39 hr. wk. Chicago Motor Club, 66 E. South. Fra. 1818, Ext. 304.

STENO.-secretary—South side; permanent position; good salary; not war work. B. F. Smithton, Yards 2200.

STENOGRAPHER—No age limit; permanent position. Calumet 1470.

STENO.—Exp.; office detail; sm. W. side office; $30. Rockwell 0311.

STENOGRAPHER—Legal Experience. Apply 10 N. Clark Room 500.

STENO.—General office work; advertising agency business. Randolph 7800.

STENOGRAPHER—Filing and general office work; permanent position. Web. 2767.

HELP WANTED—WOMEN
Stores and Offices.

STENOGRAPHERS
TYPISTS
FILE CLERKS
DODGE
CHICAGO PLANT.
Division of Chrysler Corp.
7401 S. CICERO-AVENUE

STENOGRAPHERS
TYPISTS
CLERKS
War plant. Time and ½ over 40 hours.
CRIBBEN & SEXTON
700 N. SACRAMENTO

STENOGRAPHER
18 to 25, one or more years' experience. Good starting salary. Loop location. Permanent. Successful company established 35 years. Can arrange interviews evenings or Saturday afternoon.
Address F S 225, Tribune.

STENOGRAPHER
TYPISTS
SALARY $25-$27.50 TO START; FOR BILLING AND CLERICAL WORK; EXCELLENT POSITIONS; 40 HOUR, 5 DAY WEEK; FINE OFFICE; LOOP LOCATION; MFG. CONCERN.
MR. CEKAL, WHITEHALL 6140.

STENOGRAPHER
GENERAL OFFICE CLERK; EXPER. NOT ESSENTIAL; PERMANENT POSITION
GREYHOUND LINES
570 E. 34TH-PL.

STENOGRAPHER
PERSONNEL OFFICE
Capable girl or young woman. 100% war plant. Experience not necessary. Free group insurance.
3401 W. DIVISION. APPLY 2D FLOOR.

STENOGRAPHER
Experienced. Full or part time. Congenial working conditions. 5 day week with overtime if desired. Convenient transportation.
GARDNER & CO.
2309 ARCHER OR CALL CAL. 3434.

Stenographer—Exper.
Must be capable following through details on own initiative. Some clerical work and filing also necessary. 100% war work; west side. State experience, qualifications, and salary, first letter. Address F B 153, Tribune.

STENOGRAPHER
Michigan-av. Office
5 day week; permanent position; opportunity for advancement. Will consider beginner. Kil. 7346 after 7 p. m.

STENOGRAPHER
Exp. If you can work ½ day or more 5 days a week we have a job for you.
Cole Hot Blast-Mfg. Co.
3108 W. 51st-st.

STENOGRAPHER
Old established concern requires young stenographer, willing and able to work for advancement. Good pay. Permanent position. Air conditioned office and many employe benefits. Edward Katzinger Co., 1949 N. Cicero-av.

STENOGRAPHER
Work near home in congenial surroundings. Our business is essential and important. We offer both fair compensation and interesting employment.
THE BEARDSLEY & PIPER CO.
2541 N. KEELER.

STENOGRAPHER
to work in small mfg. concern; secretarial experience helpful but not necessary; excellent post-war possibilities. Address F S 396, Tribune.

Stenographer—Genl. Office
Metro-Goldwyn-Mayer
1307 S. Wabash
APPLY IN PERSON.

STENOGRAPHER and general office work—For permanent position with future that will not end when the war is over; pleasant working conditions in office of an estate; 5½ day wk.; between 25 and 40 yrs. of age. BOYCE ESTATE, Room No. 428, 500 N. Dearborn.

STENO-PUBLISHER
wants experienced sec'y-steno, capable of writing own letters and directing promotion. Must be proficient at small amount daily dictation; permanent. Salary $40. Mr. Lightner, Hobbies Magazine, 2810 South Michigan.

STENOGRAPHER
Permanent position; medium sized printing office on near West Side; expd., cooperative, good at figures; switchboard exp. desirable but not essential; 5 day week. Che. 3232.

STENOGRAPHER
Desirable, steady position available with exclusive loop jewelry house. State age, experience, religion, salary wanted. Address K 497, Tribune.

STENOGRAPHER
Alert young woman to handle stenographic work in office of well established firm; good opportunity for advancement; loop office; good salary; permanent position; 40 hour week. Call Miss Scott, Dea. 8260.

STENO. & SEC'Y-EXP'D
For south side real estate office; permanent position; good pay; excel. oppor. for increase in salary. Orner & Shayne, 220 E. Garfield-blvd. Ken. 2002.

STENOGRAPHER
Must be good at shorthand; permanent; pleasant work. Apply—
PHOTOGRAPH STUDIO, 2D FLR.
CARSON PIRIE SCOTT & CO.

STENO.-SECRETARY
Perm. pos. W. side mfg. concern; $33 per wk.; pleas. surroundings; pref. one with exec. ability and some knowledge of bookkeeping. Address F B 111, Tribune.

STENOGRAPHER
for general office work.
WM. H. POOL CO.
626 S. CLARK.

Steno.—Relief, Switchboard
General office work. Must be expd. Good salary, steady job with essential industry. Mr. Ritter, Calumet 7300. M. J. Lanahan, Inc., 2542 S. Michigan-avenue.

STENO.-DICTAPHONE
Exp.; secretary who can take shorthand as well as operate a dictaphone; congenial office with pleasant working conditions. Apply Rm. 1516, 20 N. Wacker-dr.

STENOGRAPHER
for general office work.
Efengee Electrical Sup. Co.
MORRIS FINK. HAY. 8421.

STENOGRAPHERS—2; typists—5; girls for general office work—10; oppor. to earn extra money for a few months; permanent pos. if pref.; good pay; fine working conditions. Methodist Publishing House, 740 Rush-st.

STENOGRAPHER.
Competent girl to work in priority dept. Person capable of writing own letters preferred, but not essential. 40 hr. wk. Near N. W. Side.
A. M. CASTLE & CO. Michigan 6900.

STENO.-secretary—Must be capable of taking limited amount of dictation rapidly and accurately; 5 day week; pleasant working conditions. Jahn & Ollier Engraving Co., 817 W. Washington.

STENOGRAPHER-FILING.
Or good dictaphone oper.; small office in loop; no pressure; 40 hour week, closed Saturdays. Apply afternoons.
325 W. JACKSON. ROOM 715.

STENOGRAPHER
For general office work.
LOUIS ZAHN DRUG CO.
800 S. KEDZIE. KED. 7262.

STENOGRAPHER
Five day week; loop. Small, pleasant sales offices; permanent; $110 month. Address F B 98, Tribune.

STENOGRAPHER
General office work.
Kaufmann Fabry Co., 425 S. Wabash-av.

STENOGRAPHER—General office work; 5 day wk. Write complete details. Salary expected, age, religion, experience, how soon available. Address FB 127, Tribune.

STENOGRAPHER—For 1 girl credit office. Steady, pleasant position. $30 week to start. Turner Bros., corner Roosevelt and Halsted. Canal 1476.

STENOGRAPHER—Secretarial work; life insurance office; hrs. right; good starting salary; permanent. Room 2030, 208 S. La Salle-st. Phone Sta. 0633.

STENOGRAPHER—Experienced for Jewish religious institution; north side. Address F B 99, Tribune.

STENOGRAPHER—Pleasant surroundings. Northwest real estate; 5½ day wk.; good post-war future. Address P 576, Tribune.

STENO.-Secretary—Experienced; neat; good working conditions; Michigan-avenue office. Telephone State 5956.

STENO. AND GENERAL OFFICE.
Small loop office; pleasant conditions. See Mr. Wolff, Rm. 302, 9 W. Washington.

STENOGRAPHER — 5 day week. Defense work. Reply stating age, exp. and salary expected. Address E D 556, Tribune.

STENOGRAPHER—Dictation and some filing; pleasant working conditions. Quaker Rubber Corp., 2035 S. Michigan.

STENO.—Gen. ofc.; pt. time; sm. off.; N. side; pleas. wk. Address F A 198, Tribune.

STENO.-secretary—Gd. opportunity; steady. Address E C 564, Tribune.

STENOS—2; part time; married or single. Good pay. Monroe 1579.

STENOGRAPHER—Expd., good pay; 40 hour week. Kedzie 4766.

STENOG.—Beginner considered; 35 hour week. 6-120 Merchandise Mart.

STENOGRAPHER—Pleasant working conditions; permanent; loop office. Har. 6617.

HELP WANTED—WOMEN
Stores and Offices.

STENOGRAPHERS
TYPISTS
GIRLS
For General Office Work
PERM. POSITIONS. GOOD PAY.
ATLAS RAINCOAT
MANUFACTURING CO.
836 ROOSEVELT-RD. 5TH FLOOR.

STENOGRAPHER
NEAR SOUTH SIDE
MFG. PLANT
Pleasant Surroundings
Real opportun. for neat, intelligent girl.
Calumet 5028 Mr. Taylor

STENO. OR TYPIST
Assistant to purchasing agent in small, friendly office; will teach; good post-war future with plant now doing war work; group insurance; 5½ day week.
ALLOY MFG. CO.
3207 S. SHIELDS. VICTORY 1222.

STOCKKEEPERS
ESSENTIAL WAR WORK. APPLY
THE PULLMAN CO.
Storekeeper's office, Root and Dearborn, or 2154 Archer-av., or 327 W. Roosevelt-rd., or 423 N. Sacramento-av.

STOCK SALES
Some knowledge display or decorating helpful; real opportunity; very interesting business; able handle detail and make own decisions. Call Sta. 6306, Mr. Stone, for appointment.

STOCK GIRL—No exper. necess.; good salary. Apply 6500 S. HALSTED.

STORE manager—Experienced; also bakery salesladies; steady. Apply office 3d floor, 937 Armitage-av.

SWITCHBOARD OPER.
AND RECEPTIONIST
LIGHT TYPING; P. B. X. BOARD, 11 TRUNK LINE, 60 TERMINAL. APPLY
LION MFG. CORP.
2640 BELMONT.

SWITCHB'RD OPERATOR
Also girl for clerical and filing and A-1 stenographer.
GAR WOOD INDUSTRIES
301 W. 37th-st.

SWITCHBOARD OPERATOR
AND STENOGRAPHER.
Opportunity in advertising agency for intelligent girl with pleasing personality; congenial associates; pleasant working conditions. Rm. 1680, Board of Trade Bldg.

SWITCHB'RD OPERATOR
Exp. on PBX board; centrally located mfg. plant; steady position with gd. pay. ART PUBLISHING CO., 2509 W. Cermak.

SWITCHBOARD operator—Key type, with ability to type, knowledge of general office work desired. Prefer girl 19 to 24 years of age. Salary $25 a week to start. Logan Square district. Call Bruns. 4979.

SWITCHBOARD OPER.
And typist, fine steady position; good pay. Near loop. AUSTIN 1621.

SWITCHBOARD operator-typist—11 p. m. to 7 a. m.; good salary.
Mt. Sinai Hospital, 2750 W. 15th-pl.

SWITCHBOARD — HOTEL EXPERIENCE; GOOD SALARY. AMBASSADOR HOTEL.

SWITCHBOARD operator and general office work; permanent position. Webster 2767.

TELEPHONE OPERATORS
Illinois Bell
Telephone Company
309 W. Washington-street

TELEPHONE
SOLICITOR
Experienced for neighborhood newspaper starting want-ad section. Salary and commission. Address F B 176, Tribune.

TODAY AT
MARSHALL
FIELD
& CO.
We are now hiring for our autumn season which begins early this year. You do not necessarily need previous experience to qualify for such positions as:
SALESWOMEN—ALL DEPARTMENTS.
STOCK GIRLS.
EXCHANGE CLERKS.
COMPTOMETER OPERS.
FILE CLERKS.
ELEVATOR OPERATORS.
PACKERS.
CASHIER INSPECTORS.
ORDER FILLERS.
MARKERS.
CANDY PACKERS.
CHECKROOM HELP. [We train.]
Apply Employment Office. 3d Floor.

TYPIST
Loop life insurance branch office; interesting and important work; 35 hr. week. Call Mr. Miles, Wabash 3410.

TYPIST-CLERK—Well known mfr. on Western-av., nr. Jackson-blvd. Exc. trans. 10 min. to Loop. Agreeable surroundings. 5 day week. Perm. Phone Mr. Labedz, Seeley 7575.

TYPIST
with several years office exper. Old company. Good future. $110 mo. Address F B 160, Tribune.

TYPIST
Permanent position; 100% war work; 44 hour week; $28.75. Small air cond. office. Vandercook & Sons, 900 N. Kilpatrick.

TYPISTS—1 for general office and mimeo. 1 for prod. dept., war plant; post-war future; H. S. graduates; 44 hour week; good pay. The Protectoseal Co., Chesapeake 1400.

TYPISTS—General typing; defense plant; certificate of availability required. Armstrong Bros. Tool Co., 335 N. Francisco. Phone Nevada 0015. Mr. Sutton.

TYPIST
to relieve on switchboard. Medium sized loop office. Hours 9 to 5, ½ day Saturday. State experience and salary. Address F A 78, Tribune.

TYPIST
Experienced; permanent position in essential industry; good starting salary; 5 day week. Lincoln 4445.

TYPIST
Some steno. experience helpful, some office detail. Medium sized loop office. Hours 9 to 5, ½ day Sat. State exper. and salary. Address F B 133, Tribune.

TYPIST—Experienced correspondence; defense plant; certificate of availability required. Armstrong Bros. Tool Co., 335 N. Francisco-av. Phone Nevada 0015. Mr. Sutton.

TYPIST—Or Elliot Fisher operator for wholesale clothing co. Permanent position; 40 hr. per wk., time and ½ for overtime. Address F B 173, Tribune.

TYPIST, $25, 40 HOURS
Full or part time.
SUPERIOR 2373.

Typist—Genl. Office Work
So. Side. Ideal working conditions. $27.50 per wk. start. Call Miss Laatsch, Vic. 7500.

TYPIST—Experienced; order writing; defense plant; certificate of availability required. Armstrong Brass Tool Co., 335 N. Francisco-av. Ph. Nev. 0015. Mr. Sutton.

TYPIST-Dictaphone—Genl. office work, permanent position; $25.50 week to start. 5½ days. J. D. Wallace & Co., 134 S. California-av.

TYPIST—Experienced C. P. A. typist. Small Loop office. Salary opened. Address F B 174, Tribune.

TYPING and filing or stenographer—Small switchboard; 40 hr. wk. 330 S. Franklin-st., 3d fl.

TYPIST-file clerk—Good at detail; fine opport. for advancement; 5 day week. United Advertising Co., 205 N. Michigan.

TYPIST and clerical work—Exper. nec. for purch. dept.; defense plant; 5 day wk. 2701 N. Kildare, nr. Diversey.

TYPIST with clerical skill for night staff of national organization—32 to 40 h. week. Address F S 577, Tribune.

TYPISTS — Permanent positions; no exp. necessary. Aetna Casualty & Surety Co., 120 S. La Salle, R. 1515. Andover 1920.

TYPIST-General Office Work—Good at figures. Advertising concern. 40 hour week. 400 N. Michigan. Room 1216.

TYPISTS—For addressing; rates above average; pleasant working conds. PHONE MISS HOUSTON—FRA. 5544.

TYPIST—Accurate knowledge of stenography preferred. Permanent position; good salary. Apply Rm. 350, 332 S. Mich.-av.

TYPISTS—Sats. off. Apply Accident and Casualty Insurance Co., 175 W. Jackson. Rm. 631.

TYPIST—General office; excellent working conditions. Good salary. Cory Glass Coffee Brewer Co., 325 N. Wells. Sup. 0414.

TYPIST—With light stenography; credit dept; 5 day wk.; pleasant surroundings. Phone Delaware 4658.

TYPIST—Large loop office; permanent; $110 to start; state exp. and qualifications. Address F A 103, Tribune.

TYPIST—Good salary, bonus; asst. to advertising manager. Phone Yards 2270.

TYPIST—Good salary; perm. or temporary. 608 S. Dearborn. Room 1236.

TYPIST and file clerk—Full or part time. Mostow Co., 54 N. La Salle-street.

TYPIST—Loop office; 1 other girl. Give age, exp., salary. Address K 407, Tribune.

TYPIST-Biller—Expd.; top sal.; conv. trans. APPLY 1900 S. STATE.

TYPIST or Steno.—Fire Ins.; exp. or no; mod. S. side real estate off. Bou. 0244.

TYPIST-biller—Hours 11 a. m. to 7. Hancock Truck Lines, 1061 W. 16th-st.

TYPIST and clerical—Good salary. Sunway Vitamin Co., 154 E. Erie.

TYPIST — General office work. Roadway Transit, Yards 7310, 618 W. Pershing-rd.

TYPIST—Beginner, front office work. Hotel Chicagoan, 67 W. Madison.

TYPIST—Preferred but not necessary. Cities Service Oil Co., Laf. 7720.

HELP WANTED—WOMEN
Stores and Offices.

TYPISTS!
We offer a
STABLE INDUSTRY
with
5 DAY WEEK—Gives
Time for Other Duties
Also openings for Comptometer Operators, Junior File Clerks, Stenographers, Senior Clerks, Messengers and Ditto Machine Operators.
Armour and Company
GENERAL OFFICES,
UNION STOCK YARDS.
Take "L" to door and ask for Miss Swenie.

TYPIST
DICTAPHONE OPERATOR.
FILE CLERK.
MOON HOPKINS BILLERS.
Permanent work in essential war industry that will be just as active after the war. Small offices. Splendid working conditions. Will train beginners or pay top wages for experienced operators. Your choice of 40, 44, or 48 hour week. Address E D 572, Tribune.

TYPISTS
FILE CLERKS.
OTHER OFFICE HELP.
PERMANENT EMPLOYMENT.
Established in Chicago
Over 50 years.
EXPERIENCED, INEXPERIENCED.
Some positions of responsibility.
Modern Tower office—5 day week.
APPLY ANY WEEK DAY OR
UNTIL 2 P. M. SATURDAY.
14TH FLOOR, 309 W. JACKSON-BLVD.

TYPISTS
FILE CLERKS
Steady, pleasant work; good salaries. See Miss Coller.
MORRIS B. SACHS
6638 S. HALSTED.

TYPISTS
General office work.
Permanent positions.
WAR WORK.
Pettibone-Mulliken Corp.
4710 W. Division-st.

TYPISTS
FULL OR HALF DAYS
FORTUNE MAGAZINE
330 E. 22D-ST.

TYPISTS AND GENERAL OFFICE.
Several new vacancies in large loop office for exp. typists and gen. office; $25 week to start; good chance for promotion; congenial working-conditions; every other Sat. off. See Mr. Davis, suite 1622, Engineers Bldg., cor. Wacker and Wells.

TYPIST
GEN'L OFFICE WORK
Permanent position; loop office; 5 day week. Pleasant working conditions. Age 22-35. Call Central 1151.

TYPISTS.
EARN UP TO $35 A WEEK.
SMALL MAIL ORDER HOUSE.
STEADY; NO LAYOFF; 8:30 to 5; NO SATS. STERLING SALES CO., 847 W. JACKSON.

TYPIST-BILLER
Good opportunity for a bright beginner to learn bookeeping in small office; congenial with pleasant working conditions. Apply Rm. 1516, 20 N. Wacker-dr.

TYPIST
BEGINNING STATISTICAL WORK.
PERM. POSITION; 5 DAY WEEK.
ALL STATE INSURANCE CO.
Civic Opera Bldg., Miss Pinkney, Fra. 0266.

TYPIST
PERMANENT POSITION; PLEASANT WORKING CONDITIONS. APPLY
FAIRBANKS, MORSE & CO.
ROOM 211-A—600 S. MICHIGAN.

TYPISTS
1 beginner—1 experienced.
UNION CARBIDE AND CARBON.
CORP. AND SUBSIDIARIES.
230 N. Michigan. Room 1320.

TYPISTS
Good salary. Excel. working conditions.
Travelers Insurance Co.
CALL WABASH 3000.

TYPIST—Billing and order work; interesting work; good pay; opportunity for advancement; fine working conditions. Bandy & Yeoman, Inc., 1463 Merchandise Mart.

TYPIST
University of Chicago; dictaphone or clerical; permanent; 3 weeks' vacation. Apply 956 E. 58th-st. Room 201.

TYPIST
and filing clerk. Good wages, pleasant surroundings. Permanent. Pontiac, 812 W. Van Buren.

TYPIST—Will accept beginner; permanent position now and after duration; south side location; time and ½ over 40 hours. State qualifications and salary desired. Address F A 63, Tribune.

TYPIST—Young lady, good at figures to assist bookkeeper. Fine opportunity for advancement. Permanent. Salary $25. 5 day week. Mr. Berwick, Glolite Corp., 526 S. Canal.

TYPIST
for general office work in pleasant office; near Fullerton; good opportunity. Address F S 539, Tribune.

TYPIST
Expd. or beginner. Perm. $100 month. Rockwell Barnes Co., 1511 W. 38th-st.

TYPIST—No experience necessary. Will teach operation of small switchboard. 5 day week. Room 1002, 333 N. MICHIGAN.

TYPIST
Experience not essential; southwest side; hours 2 a. m. to 9:30; salary $30 for 42 hours. Call Monroe 2662.

TYPIST—With motion picture concern; 5 day wk.; permanent position; pleasant surroundings. Miss Cogan, National Screen Service, 1307 S. Wabash-avenue.

WEST COAST SHIPYARDS
NEED ALL KINDS OF
Office Workers
EXCEPTIONALLY GOOD WAGES.
If you are not now engaged in essential war industry, apply to
U. S. EMPLOYMENT SERVICE.
308 N. MICHIGAN-AV.

Winnie Was a Wallflower
Until She Blossomed
Into a Willing Worker

She had an eye for pretty clothes, but nothing in her purse to buy them. She had had no business experience and feared there was nothing in her head to comprehend it, then she visited GOLDBLATT'S streamlined dress shop and overheard the manager say that even inexperienced saleswomen were making good today. Willing Winnie began selling at once, and she's happy now because she's won security, a fuller purse, personality and friends!

SALES
Jr. fashions, dresses, coats, infants wear, shoes, juvenile furniture, hosiery, silverware, costume jewelry, cookies, candies.

OFFICE
Accounts payable adjustment clerk, typists, stenos, file clerks, file supervisor, general office clerks, credit clerks, unit control clerks, messengers, cashiers, mail clerks, elevator opers., comptometer opers.
Empl. Ofc., 9th Floor
GOLDBLATT BROS.
State and Van Buren

WOMEN AND GIRLS
We have several positions open on full or part time basis for the following:
STENOGRAPHERS.
TYPISTS.
GENERAL OFFICE.
We will train the inexperienced.
40 hr. week; pleasant working cond.
THE WESTINGHOUSE
ELECTRIC SUPPLY CO.
113 N. May-st. Haymarket 2540.

WOMEN
Will train, if necessary, for the following positions:
SWITCHBOARD OPERATORS.
COMPTOMETER OPERATORS.
ADDING MACHINE OPERATORS.
BURROUGHS BOOKKEEPERS.
AND GENERAL OFFICE WORK.
Excellent opportunity for advancement with progressive outlying bank.
ADDRESS F S 350, TRIBUNE.

WOMEN—20-50 yrs., to do general office work, some typing; steady work guaranteed; vacation with pay; good starting salary; rapid advancement; ideal working conditions. 1339 W. 63d-st.

WOMEN
Up to 50 yrs., for neighborhood cleaning store; no exper. nec.; $18.40 plus comm. weekly. Appply 1101 S. Pulaski-road.

WOMAN—Elderly; small office; insert letters; experience not necesssary; 35c hr. Address K 113, Tribune.

WOMAN—To clean up store; good salary. APPLY 6500 S. HALSTED.

YOUNG woman of neat appearance—To serve male clientele in Chicago's finest shop selling pipes and smoker's articles. PERMANENT—GOOD SALARY. Give age, references and experience. Address F S 112, Tribune.

YOUNG LADY—For telephone order dept. Contacting salesmen and customers. Should be alert and like this type of work. 5 day week. Free insurance benefits. Apply or write CONTINENTAL COFFEE CO., 371 W. Ontario-st.

YOUNG woman—Take charge art studio office; some typing; gd. sal. and free com'l. art training to one talented in drawing. Write stating age, address, phone. Suite 8491, 310 S. Michigan.

HELP WANTED—WOMEN
Stores and Offices.

YOUNG woman—For mail desk; loop office. Good location; salary to start $93 per month. Address F S 392, Tribune.

2 MIDDLE aged girls—Light office work. Full or part time. Should type. Apply 1104 S. Wabash. Room 80, 10 a. m.-12 noon.

Executives and Managers.

Bakery Sales Manager
Large loop food store requires manager with previous experience to head busy bakery sales counters. Excellent salary commensurate with position and responsibility.
STOP & SHOP.
16 W. Washington, Rm. 205.

Professions and Trades.

ADTAKER—Young lady or girl to solicit over telephone; salary and commission. West Suburban Newspaper. Call Miss Allan. Lackawanna 0600.

AIRCRAFT
Apply at once at Plant Gate 10, Mannheim and Higgins-roads, 8 to 3 daily except Sunday. Or Branch, 4070 Milwaukee-av., 12 to 7 p. m. daily except Sunday. Bring birth certificate.
DOUGLAS

ALTERATION women—Expd. high grade coats, suits, and dresses; excellent salary; permanent. 555 Diversey.

ALTERATION woman—Expd.; full or part time. Gately Wheelers, 212 S. State.

ALTERATIONS—Experienced; good pay; eves., Sat., Sun. Kass, 6500 S. Halsted.

ALTERATION help — Experienced; good pay. H. M. Paradise, 17 N. State, 11th fl.

ALTERATION girl—Young, exp. selling. Lanz Fifth Ave., 615 N. Michigan.

Assemblers
Good opportunity for young women on a job paying bonus for good performance.
ALSO SOLDERERS, REPAIR GIRLS, COIL FINISHERS, PACKERS, WIRERS, INSPECTORS, TESTERS, WINDERS, SUPPLY GIRLS, STOCKKEEPERS, STOCK CUTTERS, TAR POURERS, COIL PULLERS, WRAPPERS, SANDERS.
EXPERIENCE NOT REQUIRED.
WE TRAIN YOU
Regular wage increases.
Vacations with pay.
Surface and L to door.
Standard Transformer
Corporation
1500 N. Halsted-st.

ASSEMBLERS, INSPECTORS, TESTERS.
Light, clean, nonhazardous work.
100% war production—post-war future.
MOTOROLA
Galvin Mfg. Corp., 4545 W. Augusta.
3 employment offices.
4545 Augusta-blvd., 7:30 a. m to 7 p. m.
4301 W. Madison, 8 a. m. to 5 p. m.
2820 W. North-av., 10 a. m. to 7 p. m.
WE ALSO NEED PACKERS,
SHIPPERS, STOCK CLERKS,
AND RECEIVING CLERKS.

Assemblers
Kick Press Operators
Stenographers
Typists
File Clerk
Comptometer Operator
CINCH MFG. CORP.
2335 W. VAN BUREN.

ASSEMBLERS
COIL WINDERS
RIVETERS
INSPECTORS
SOLDERERS
SAWYERS
TESTERS
BENCH HANDS
CRYSTAL FINISHERS
NO EXPERIENCE NECESSARY.
MAJESTIC RADIO &
TELEVISION CORP.
2600 W. 50TH-ST.

Assemblers-Solderers
Experience helpful but not necessary; light clean work; middle aged preferred. Earnings $31.20 to $36.40 per week. Worner Electronics Devices, 1019 Lake-street.

ASSEMBLY GIRLS
ESSENTIAL INDUSTRY.
LIGHT FACTORY WORK.
2 PAID REST PERIODS DAILY.
40 HR. WEEK; 55c PER HR. APPLY
325 N. HOYNE-AV., 1ST FLOOR.

AUTOMATIC SCREW
CHUCKING MACHINE OPERATORS.
Girls who are able or willing to run these machines. Excellent pay. Clean, modern shop. Rest periods. Girls should be mechanically inclined. Will train. Day shift.
HUMP HAIRPIN MFG. CO.
1936 S. PRAIRIE-AV.

BAKERS—Day or night; 2d hand; good pay. 3052 W. Cermak-road.

Beauty Operators
Good salary-commission for expd. operators; short hours, mdse. discount privileges. Apply Beauty Salon, 5th floor,
MANDEL BROTHERS
STATE AND MADISON.

BEAUTY operators—Loop or your nghbd. Ideal working conditions. Liberal guar. salary, plus highest comm. rate in city. Salary plus comm. should be more than $40 week. COLD WAVE EXPERTS making over $50 every week now. Investigate today. 6 E. Randolph-st., Rm. 203

BEAUTY operators or apprentices—To assist nationally known scalp specialist; pleasant, interesting work; experience not necessary; full or part time. Call 12 to 8 p. m. Rm. 1200, 30 W. Washington-st.

BEAUTY opers. [2]—1 steady, 1 week-end; $35; ½ over. double; no manicuring; 1 eve. wk.; not more than 8 hr. day. Miller's Beauty Salon, 6310 N. Western, Bri. 7400.

Beauty Opr., $35 & Comm.
STRADER BEAUTY SALON,
NEW FIELD BLDG., 135 S. LA SALLE.

BEAUTY operator—Expd. finger waver and manicurist; top salary; 5 days. East End Beauty Shop, 1702 E. 79th-st.

BEAUTY oper.—All around; full or part time; good pay. 7842 Cottage Grove. Vincennes 4445.

BEAUTY OPERATOR—EXPER.; $35 TO $45 A WEEK; 50% COMMISSION ON ALL WORK. 1027 WILSON-AV.

BEAUTY operator or apprentice—Part time or evenings only if preferred. 5944 Lake-street. Columbus 7470.

BEAUTY op.—Stdy., 4½ days; $35 wk. and comm. on all work; gd. for $50. Mrs. Martin, 1608 Montrose. Lon. 6065.

BEAUTY operator—5 days; good salary and comm.; no late hours. 4810 Milwaukee. Call Kildare 9472.

BEAUTY operator—Expd.; $40 week and comm.; downtown Evanston. Jones Hair Shop, 1612 Orrington, Evanston. Gre. 5161.

BEAUTY operator—Busy shop; $35 week and comm. 4652 N. Rockwell. Irv. 8066.

BEAUTY operator—To teach; practical; good salary. 6404 S. Halsted.

BEAUTY Operators—Part or full time. Edith's Beauty Salon, 173 W. Division.

BEAUTY operators — Steady, part time; good sal. 2204 S. Kedzie.

BEAUTY operator—Full or part time. Violet Beauty Shop, 3150 N. Central-av.

BEAUTY operator—All around, expd. 2147 N. DAMEN. ARMitage 4774.

BEAUTY operators—5 day wk., $30, plus com. Apply after Mon., 2344 W. Farwell.

BEAUTY oper.-manicurist—Full or part time, at Clark and Diversey. Bel. 6751.

BEAUTY OPERS.—EXP. $7 DAY.
3405 Fullerton. 4705 N. Damen. Bel. 2993.

BEAUTY operator—5 day week; good salary. Dell's Beauty Shop, 209 S. State.

BEAUTY oper.—Exp.; steady; $35, paid vacation. 1510 N. Crawford. Spa. 8287.

BEAUTY OPERATORS — 5 DAY WEEK; GOOD SALARY. CALL YARDS 2771.

BEAUTY OPERATOR—All around; 5 day week; good salary and comm. Del. 3496.

BEAUTY operator—All around, 5 day week. Good salary. Ravenswood 1946.

BEAUTY operator—All around; 5 day wk. Salary and comm. DEL. 8123.

BEAUTY oper.—All around; full or part time; good pay. 1948 E. 71st, Dor. 2012.

BEAUTY operator — Hrs. 9-6 p. m.; no Wednesday; $30 to start. Austin 2366.

BEAUTY operator—$30 and comm.; 5 day wk. Forgettes, 1437 W. 79th. Ste. 1140.

BEAUTY operator—5 day week; $35. Cecelia's Beauty Shoppe, 5754 Milwaukee.

BEAUTY Op.—Stdy. 5 da. wk. 1 short eve. Dept. str. Make. $30-$40 wk. Cicero 5404.

BEAUTY Operator—5 days week. Off on Wednesday. Eng. 5150.

BINDERY GIRLS
AGE 20-60—WHITE
INSERTING CIRCULARS.
SORTING MAIL.
MAILING ROOM WORK.
EXPERIENCE OR NO EXPERIENCE.
WILL TRAIN.
TIME AND ½ FOR OVERTIME.
APPLY 2451 S. MICHIGAN, 2D FLR.

BINDERY girl—$27 week.
ROOM 304, 655 S. WELLS.

BINDERY girls—Expd. and inexpd. Top wages. Harding Press, 165 W Harrison.

CANDY DIPPERS
EXPERIENCE REQUIRED.
EVENING WORK FROM 5 TO 9.
Marshall Field & Co.
EMPLOYMENT OFFICE, 3D FLOOR.

HELP WANTED—WOMEN
Professions and Trades.

CANDY PACKERS
Experience not necessary; we will train you; hours 8 to 4:30; 50c an hour. DE MET'S, INC. 312 W. Madison.

CAR CLEANERS
ESSENTIAL WAR WORK.
NO EXPERIENCE NEEDED.
THE PULLMAN CO.
CONSUMERS BUILDING
ROOM 1250, 220 S. STATE-ST.,
OR 2829 W. MADISON.

COUNTER girl, seamstress — Inspection cleaning shop. B. T. Cleaners, 320 S. La Salle, Web. 3718.

CROCHET beaders and hand beaders—Good pay. West Side Emb., 224 S. Market.

DRESSMAKERS—Expd., girls. Pleasant working cond. 8217 Evans.

DRILL PRESS OPERS.
INSPECTORS
MATRON
EXPERIENCED OR INEXPD.
HABER
SCREW MACH. PROD. CO.
900 W. NORTH. 2D FL.

Envelope Mach. Operators
Mechanically inclined, learn to run envelope machines; day or night; paid vacation, hospitalization and group insurance. Columbia Envelope Co., 345 W. Hubbard. Superior 1451.

FACTORY GIRLS
Light, clean attaching and packaging jobs. Essential work. Earn $30 a week to start. G. J. Aigner Co., 503 S. Jefferson

FEEDERS
Experienced on Michle presses. Good pay. 813 N. Franklin-street.

FITTER—Expd. high grade coats, suits and dresses; excellent salary. Permanent. 555 Diversey.

FITTER and alteration woman—For steady position. L. Friedman, 30 S. Michigan.

FOOD CHEMIST
Recent graduate to assist in laboratory of one of the largest food processing plants of its kind. Experience valuable but not necessary. State qualifications and expected salary in first letter.
ADDRESS F S 393, TRIBUNE.

FUR Finisher—Expd.; liberal salary; steady work. Grossman, 4543 Sheridan.

FUR finisher—Experienced; eves., Sat., Sun. Kass, 6500 S. Halsted.

FUR finishers—Exp.; gd. pay; excel. working cond. Harvey Dody Co., 37 S. Wabash.

FUR FINISHERS.
Very good. Apply Elliott, 37 S. Wabash.

FUR finisher—Experienced. Apply at once. 1453 W. 79th.

GRAPHOTYPE OPERS.
EDIPHONE OPERS.
5 day week.
Good starting salary.
ESQUIRE.
65 E. SOUTH WATER, 12TH FLR.

HAND crocheter—Come ready to work; full or part time; good pay. Abrams Bros., 65 E. Randolph-st., 3d fl.

HAND sewers—Fur coat linings; wht. or col. A. H. Bieber, 27 E. Monroe, 5th fl.

HOTEL MAIDS
2 maids, white or colored.
Apply Grace Hotel. 75 W. Jackson.

Inserters—Experienced
We need expd., inserters who are interested in perm. work in clean, comfortable surroundings. Our rates are good. Come in and talk to me today.
I'm interviewing from 8 a. m. to 7 p. m.
ASK FOR JANE JORDON.
STERLING INSURANCE CO.
300 W. JACKSON. ROOM 800.

INSPECTORS
NO EXPERIENCE NEEDED.
Start at $28.50 a week with automatic pa yincrease after 30 days to $31 week; 10% extra for nite work after 6 p. m. Plant located at 54th-av. and 16th-st., Cicero, Ill., but apply at
EDISON G. E. APPLIANCE.
5660 W. TAYLOR-ST.

INSPECTORS
DAY AND NIGHT SHIFT.
Prefer expd. girls for final inspection in war factory.
CUMMINS PERFORATOR CO.,
4740 RAVENSWOOD-AV.

INSPECTRESSES
Girls for war plant. Pleasant working conditions. 5100 N. Ravenswood.

Laboratory Technician
U. of C. chemistry or tissue experience. Permanent. Apply 956 E. 58th-st.

Laundry Help—Colored
All types of work; experience not necessary; day or nite shift. Apply timekeeper's office.
Edgewater Beach Hotel
5319 SHERIDAN-ROAD.

LAUNDRY GIRLS
Shakers, Feeders, Folders
White or colored; good wages and working conditions; permanent positions.
BISMARCK HOTEL
Apply personnel department.
Room 200. 134 N. La Salle-st.

Laundry Body Press Opers.
Feeders, Stackers
Experienced, or will teach; good pay; pleasant surroundings.
ARGYLE LAUNDRY, 5416 N. Kedzie-av.

Laundry Press Girls
Modern air presses for coat and aprons; will teach; good pay, with bonus; near L and surface. See or ph. Mr. Jones. Delaware 4080. 849 N. Franklin-st.

Laundry Folders
Hospital; expd.; call Div. 4040, Ext. 284, daily except Sunday between 9 a. m. and 3:30 p. m.

LAUNDRY WORKERS
White; good wages and working conditions; full or part time. Apply Passavant Hospital, 303 E. Superior-st.

LAUNDRY sorters—$30 to $40 weekly; piece work basis; short hours; steady work; essential industry. 5409 W. Lake.

LAUNDRY feeders and folders—Part or full time; no experinece necessary.
COMET LAUNDRY, 2552 E. 83D.

LAUNDRY HELP.
ALL KINDS; FULL OR PART TIME.
Y. M. C. A. LAUNDRY, 12 E. 9TH-ST.

LAUNDRY feeders, folders and shakers—No experience necessary; gd. hours; gd. pay. 759 S. Cicero-av.

LAUNDRY forelady—Best proposition in town. Call for details. Capitol 1200.

LAUNDRY shirt marker and sorter—Expd.; best pay. Captitol 1200. 3319 Fullerton.

MANICURIST—Expd., good hrs. and salary; steady. Longbeach 3262.

MASSEUSES—Expd.; highest salary. SELAN'S, 4101 W. Madison-street.

MILLINERY operator—Extra; experience straw machine and lock stitch; yearly position; good salary; no piece work. Louie Miller, 225 N. Wabash.

MILLINER — High class, for designing table; yearly position; good salary. Louie Miller, 225 N. Wabash.

MILLINERY maker—Experienced on better hats, full or part time.
LA BARONNE, 843 N. MICHIGAN.

MILLINERY maker—Exp. only; good salary; steady. Angela Models, 169 S. Oak Park-av., Oak Park, Ill.

MILLINER—EXPER. OR INEXPER.
Apply 209 S. State-st., Room 300.

MOPPERS
Expd. and able to use 18 inch scrubbing machine; 8 hrs. nightly, starting 11 p. m., 6 nights weekly; loop location; $150 monthly. Address F B 187, Tribune.

MULTICOLOR M. 24
OPERATORS, EITHER EXPD.
OR INEXPD., TO BREAK IN.
ROOM 1205. 53 W. JACKSON.

NIGHT CLEANERS
Expd.; some mopping and scrubbing; 7 hrs. nightly, starting 11:30 p. m., 6 nights weekly; loop location; $100 per month. Address F B 186, Tribune.

Nurse—Registered
INDUSTRIAL
Wanted for modern plant 800 employees Best working conditions. Apply
American Gear & Mfg. Co.
6633 W. 65TH-STREET.

NURSES' AIDS
White, for near north side hospital. Apply Room 107, 303 E. Superior-st.

NURSES—Graduate nurse for night supervisor. Apply North Shore Hotel Resort. Phone Winnetka 211.

NURSES—Grad. $150 mo.; undergrad. $125 mo.; dr.'s off.; irreg. hrs. Kildare 1227. Mrs. Rosenberg, 4030 N. Cicero-avenue.

OPERATORS ON MEN'S SHIRTS.
POCKET SETTERS.
COLLAR SETTERS.
SLEEVE FACERS.
BUTTON HOLE AND OTHER SEWERS.
WIMBLEDON SHIRT CO.
ROOM 878, MERCHANDISE MART.

OPERATORS.
Power sewing machine operators for light and heavy sewing; day or night shift. Also part time 5 p. m. to 10 p. m. Good wages and overtime. 2073 N. Campbell.

OPERATORS
on sewing machines wanted by Northwest side factory; eve. wk. Guarantee 70c per hour. Call Irv. 4546 after 6:30.

OPERATORS—White; single needle straight hemming on napkins. $31.50 per week. 48 hr.; pleasant working conditions in small factory. Apply 627 Milwaukee-av., R. A. Briggs & Co.

OPERATORS—Power sewing machine; exp. girls to learn on single needle machines; overtime. Apply Personnel Office. 1208 W. Cermak-rd.

OPERATORS—Expd.; white; straight sewing on binding machines. 55c hr.; pleasant work. conditions. Tashman Mfg. Co., 1509 S. Michigan.

OPERATORS—Sewing machine; guarantee 75c per hr., overtime plus piece work. Must be expd. on leather goods. Levington Industries, 14 N. Franklin.

OPERATORS—Expd. on power sewing machines; permanent jobs; good pay. Apply 23 N. Franklin.

OPERATORS—Experienced hemmers, single needle; 48 hours week; steady; good pay. 6th Floor, 910 W. Jackson-blvd.

HELP WANTED—WOMEN

IMPORTANT NOTICE.
War Manpower Commission regulations require that most employes must obtain a statement of availability from their present employers—or from the War Manpower Commission—before accepting a job with another employer. Determine whether you can obtain, or need, a statement of availability. You will save your time and that of the employers.

Professions and Trades.

OPERATORS—White; exper. girls earn $1.25 per hour; high guarantee section work.
EVENING SHORT HOUR SHIFT.
5:30 P. M.-10 P. M.
Also need operators for day shift.
Viking Apparel Co., Haymarket 7116.
711 W. LAKE-ST.

OPERATORS
FOR NIGHT WORK
Hours 5 to 10 p. m.
Experienced, single needle operators on Wash Dresses; section work; high piece work rates and extra bonus; minimum guarantee.
MODEL GARMENT CO.
231 S. Green-st. 4th floor.

OPERATORS
PACKERS
For gum wrapping machines. Days or nights. Good pay in addition to bonus. For full information call Jean at Mon. 0207 between 8:30 a. m. and 6 p. m. or Mer. 8511 after 7 p. m.

OPERATORS—White. On cotton slack suits. Exp'd girls earn $1.25 hr. High guarantee.
Eve. Shift, 5.30 p. m.-10
VIKING APPAREL MFG. CO.
711 W. Lake-st.

OPERATORS
ESSENTIAL INDUSTRY; WHT. OR COL. EXPD.; SINGLE NEEDLE WILCOX & GIBBS, ON LEATHER NOVELTIES. AVER. $25 TO $40 WKLY. FRA. 0778. FAYBERT MFG. CO., 119 S. WELLS.

OPERATORS.
EXPERIENCED LADIES' SPORTSWEAR AND ROBES.
Can earn over $45 weekly.
White or colored.
DIANE CO., 212 S. MARKET-ST.

OPERATORS — Pocket makers on pants; piece work or week. 19 S. Wells.

PACKERS
GIRLS—WOMEN
Day Work or Night Work
Age 18 to 40; no experience necessary.
Apply 8th fl., 823 S. Wabash

PRACTICAL nurse—Companion to elderly lady, semi-invalid; small hotel apartment; light housework; stay. BRI. 0388.

PRESSER—For curtains and drapes. Excellent working conditions. Time and half over 40 hours. Cavanna Cleaners, 3501 N. Ashland-av.

PRESSERS—For slack suits and cotton garments—Gd. pay. Viking Apparel Mfg. Co.
711 W. LAKE-ST.

PUNCH PRESS
OPERATORS
PIECE WORK AND BONUS
GOOD PAY; STEADY WORK.
THOMSON & TAYLOR
536 W. Cermak

PUNCH PRESS OPRS.
With or Without Exp.
100% WAR WORK. 6 DAY WEEK.
OPENINGS ON ALL SHIFTS.
Good starting rate.
10% additional for night shift.
CROWE NAME PLATE CO.
1749 GRACE-ST. BIT. 4277.

Punch Press Opers.—Expd.
For day or nite work; 100% war work; good salary. 3333 S. Wells.

PUNCH press operators—Day or night; choice of hours; good pay; no age limit; war work. 3600 W. Potomac.

RADIO
EXPERIENCED
WIRERS, SOLDERERS,
ASSEMBLERS, CABLE GIRLS.
100% WAR WORK.
$34.32 TO START
Permanent; future chance for advance. Bring birth certif. or citizenship papers.
PRESS WIRELESS, INC.
EMPLOYMENT DEPARTMENT.
2743 SOUTHPORT.

SEWING WOMEN
For power machine, making washable pants, dresses, aprons, napkins. See or phone Mr. Jones, Delaware 4080.
849 N. FRANKLIN.

SOLDERERS
PAY INCREASE AFTER 2 WEEKS.
Hospitalization Insurance Plan.
44 HOUR WEEK WITH OVERTIME.
Apply
Franklin Photo. Industries
223 W. ERIE. ROOM 601.

WOMEN-GIRLS
EARN WHILE YOU LEARN.
NO EXPERIENCE NECESSARY.
We have a wide variety of work on which you can be trained to do vital war work.
Opportunities now available in:
INSPECTION—BENCH WORK.
DRILL PRESS—MILLING.
GRINDING—LATHE.
PUNCH PRESS.
ALSO OFFICE WORK
Girls 17 years of age accepted.
GENERAL CLERKS.
TYPISTS.
COMPTOMETER OPERATORS.
MESSENGERS.
Many desirable employee privileges. Open for applications 8 a. m. to 4:30 p. m. Monday thru Saturday. Also Tuesday and Thursday to 8 p. m. or call Miss Lane, Buckingham 6200, extension 298.
If now on full time war work you must obtain letter of availability.
TELETYPE CORP.
EMPLOYMENT OFFICE.
2600 SOUTHPORT-AV.

100 WOMEN NEEDED FOR
COUNTERSINKING
DRILL PRESS
TAPPERS
WOOD SCREWS
ROLLERS
3 SHIFTS. GOOD PAY.
Employment office open Tuesday and Thursday evenings until 9.
PHEOLL MFG. CO.
5700 W. ROOSEVELT-RD., CHICAGO.

PERMANENT JOBS
AT HIGHEST RATES
FOR EXPERIENCED
POWER MACHINE OPERS.
SINGLE NEEDLE.
TWO NEEDLE.
ZIG-ZAG.
THE FORMFIT CO.
508 SO. FRANKLIN-ST.
"A Friendly Place to Work"

WOMEN—18 TO 35
Machine tenders, packers, and inspectors to make Dixie Cups. Positions open on alternating 1st and 2d shifts. Steady 2d or steady 3d shifts. Rate: 1st shift, 50c hr.; 2d shift, 52½c hr.; 3d shift, 55c hr. Four automatic wage increases in 10 mo. Production bonus; time and ½ over 40 hrs.
DIXIE CUP CO.
401 N. WESTERN-AV.

WOMEN
CONGENIAL WORK
PICKLE DEPT.; $22 TO START.
OVERTIME AND ADVANCEMENT.
JOHN SEXTON & CO.
500 N. ORLEANS.

ACTIVE WOMEN
White, light machine work, good working conditions, overtime, war bond bonus, production bonus. Earnings $27 to $30 per week. Convenient location.
CORY GLASS COFFEE BREWER CO.,
325 N. WELLS.

OUR PAY ROLL CHIEF
NEEDS:
4 Expd. Assistants
FORTUNE MAGAZINE
330 S. 22D-ST.

GIRLS AND WOMEN
WAR WORK
Colored, light, assembly and factory work. 1500 N. Kostner-av.

Girls—White or Colored
Light, simple factory work; no exper. necessary. Highest wages and bonus. 33 S. Franklin, 2d floor.

GIRLS
for assembling toys; no exper. necessary; white or colored. Victory Toy Co., 2318 S. Western-av.

Girls for Candy Factory
No experience necessary; steady; time and ½ for overtime. McLean's, 612 ORLEANS, 2D FLOOR.

WOMEN—White, labeling and capping jars; 50c hour, 7 to 8 hours overtime each week at 75c hour plus 5c bonus paid quarterly. 2d floor, 5 W. Hubbard.

GIRLS—Young, to pack incense in small boxes; exp. not necess.; easy hand work; no machinery. $26 for 6 day week. India Incense Co., 116 W. Illinois-st.

GIRLS—Spare time, 6 to 10; also all day Saturday and Sunday. Also all-night crew. Baumgarth, 120 N. Green, SEEley 2800.

FACTORY workers—Light assembly work; exc. working conds. Apply Motor Master Products Corp., 1800 Winnemac.

GIRLS—For factory work; steady; 55c hour to start. Apply 27 N. Franklin-st.

[Continued on following page.]

HELP WANTED—WOMEN

IMPORTANT NOTICE.
War Manpower Commission regulations require that most employes must obtain a statement of availability from their present employers—or from the War Manpower Commission—before accepting a job with another employer. Determine whether you can obtain, or need, a statement of availability. You will save your time and that of the employers.

[Continued from preceding page.]

Professions and Trades.

WAR PLANT
WILL EMPLOY AND
TRAIN WOMEN
TO operate various machines or to inspect machine parts.

WILL ALSO EMPLOY EXPERIENCED MILLING MCH., DRILL PRESS, FILER, BURR. OPERS., ASSEMBLERS, REAMERS, GRINDERS, GUN CLEANERS, TIME CHECKERS, SHAVERS, PARKERIZERS, BORING MACH., PROFILERS, CRIB ATTENDANT, PREC. INSPECTORS, BARREL CLEANERS, TURRET LATHE OPR., MATRON, CARBOLOID LATHE, STAMPERS, ADJUSTERS, PROCESS INSPECTORS, SHOP CLERKS, LIGHT FACTORY WORKERS, STENOS., FILE CLERKS, TYPISTS, COMPT. OPRS.
Secretary

TELEPHONE RANDOLPH 9035
OR RANDOLPH 3260. APPT. AT LOOP OR FACTORY OFFICE.

FREE HEARING AID
TO HARD OF HEARING WAR WORKERS
If defective hearing has prevented you from obtaining employment, we invite you to come in for an interview. We have work for several hundred hard of hearing women. Hearing aids will be loaned to these people for 60 days, after which period of continuous employment the unit will become their property.
GIRLS & WOMEN, 17 TO 55
No Experience Required
We are training women in assembling, lacing, packing, cabling, inspecting, wire stripping, aligning, calibrating, punch pr., riveting, welding, soldering, material checking, tank dipping, coil winding, waxing, stenciling, and other interesting occupations. Automatic pay increases; excellent opportunities for advancement; a modern plant with modern facilities.
COME IN TODAY!
ZENITH RADIO CORP.
6001 W. Dickens-av. (or) 1 N. La Salle-st. Rm. 2151

Attractive Shop Work OF AN UNUSUALLY CLEAN KIND
for girls and women, 16-45 years; safe, no risk of injury; work will not stain, coarsen, or harden the hands.
Fine working conditions in bright and unusually well lighted shop; no oil, grease or dirt.
PACKING
ORDER PICKING
INSERTING
TRIMMING
INSPECTING
EMBOSSING
STAMPING LEATHER
SKIVING
CEMENTING
SANDING
ASSEMBLING
TABLE WORK
LABELLING MACHINE
JAR FILLING MACHINE
SEWING MACHINE
Good wages and opportunity for production bonus on some jobs; overtime 1½; white uniforms furnished by us and laundered free; near North Side, convenient to L and surface lines.
THE SCHOLL MFG. CO., INC. 213 W. Schiller-st.

CAMPBELL SOUP COMPANY
CENTRAL DIVISION. IN ESSENTIAL INDUSTRY.
Mothers, sisters, and friends of men in the Services—Help us manufacture the food needed for our men in uniform and by the civilian population here and abroad.
VEGETABLE PREPARATION.
PICKING AND SORTING COOKED CHICKENS.
PREPARATORY SERVICE.
SORTING.
MUTTON BONERS.
PREPARING COOKED MEATS.
EVISCERATORS.
FORKERS.
CAN SALVAGE.
INSPECTING CAN COVERS.
COATING MACHINE OPERATORS.
GENERAL FACTORY.
Starting rate 55c per hour and opportunity for production bonus. Time and one-half for overtime and 10% extra for night work. Uniforms furn. and laundered.
Office open 7 a. m. to 9 p. m.
2550 W. 35TH-ST.

AERO DIVISION.
MINNEAPOLIS-HONEYWELL
GIRLS and WOMEN.
Many positions open in precision factory work.
BURRING OPERATORS.
ASSEMBLERS.
TESTERS.
PRECISION INSPECTORS.
DRILL PRESS OPERATORS.
TAPPING MACHINE OPERS.
SPEED LATHE OPERS.
STOCK SELECTORS.
Day or night shift.
Night bonus paid.
Modern plant and machinery.
Convenient west side trans. Interviewing Tues. and Thurs. eves. until 7 p. m.
4737 W. DIVISION-ST.

GIRLS AND WOMEN
SKILLED OR UNSKILLED.
Needed In Essential Industry.
Drill Press Operators
Milling Machine Operators
Screw Machine Operators
Punch Press Operators
Grinders [Cylindrical-Surface.]
Assemblers
Inspectors
OPENINGS—ALL SHIFTS.
EXCELLENT TRANSPORTATION. Surface, bus, L.
Long estab. firm, near loop. Excellent working conditions.
Phone Monroe 7460, Extension 218.

WOMEN—GIRLS FOR PRINTING AND BINDERY WORK
NO EXPERIENCE REQUIRED
CUNEO PRESS
465 W. CERMAK-RD., 2D FLOOR.

WOMEN
FREIGHT HANDLERS.
Steady work.
Plenty of overtime.
No experience necessary.
GOOD SALARY TO START.
Pleasant working conditions.
MERCHANT SHIPPER'S ASS'N.
1858 S. Western-av. Chesapeake 2626.

GIRLS
20 to 45 years of age; work 5 nights a week; Mon. to Fri. inclusive; hours 5:30 p. m. to 2 a. m. Learn light, clean, assembly work. No standing, all bench work. Best pay. Excel. opport. for advancement. Apply daytime, 8:30 a. m. to 4 p. m. Personnel office. Wheelco Instruments Co., 847 W. Harrison.

100 GIRLS AND WOMEN
16 TO 30 YEARS OF AGE.
We Pay While You Learn
Rapid advancement; work of unusual interest; trans. and work. conditions ideal. Apply at once. Bring birth certificate.
DEFENSE WORK.
1319 S. MICHIGAN-AV., 7TH FLOOR.

GIRLS AND WOMEN
To learn interesting trades that are vital to the war effort.
AGE 16 OR OVER.
Bring birth certificate.
EVERSHARP, INC.
1800 W. ROSCOE-STREET.

GIRLS, 18 OR OVER
Day or night shift; clean, light factory work; no exper. necessary; steady work with chance for advancement; time and ½ for overtime. Charles A. Brewer & Sons, 6320 Harvard-av.

WOMEN; girls—For work on greeting cards and stationery; no experience nec.; 5 day week or 4 hour early evening shift. Apply 6th fl. 1300 Jackson-blvd.

GIRLS—To learn clean, light factory work. Good pay while learning; steady. Irving Shoe Co., 1423 W. Lake-st.

COLORED Women Wanted—4, for perfume factory. 1047 W. Van Buren.

SPECIAL machine operator—For men's pants. 1936 W. North-av., 3d floor.

HELP WANTED—WOMEN
Professions and Trades.

ASK FOR
MOLLY
We will train you and pay you while you learn to do these essential jobs in the making of microphones for victory.
Bench Assembler, Line Assembler, Service Assembler, Solderer, Adjuster, Waxer, Cementer, Cable Stripper, Cable Trimmer, Cable Finisher, Coil Winder, Riveter, Hot Stamper, Sand Blaster, Packer, Labeler, Spot Welder, Machine Operator, Kick Press Operator, Punch Press Operator, Inspector Trainee, Precision Inspector, Senior Inspector, Junior Inspector.
Work in pleasant surroundings. Minimum, nights, $123.93 per month (days slightly less). Payday every Friday. Get 4 raises the first year—without asking. Paid rest periods. Paid vacations. Annual bonus. Only 5 minutes from the loop—close to street car and L.
SHURE BROTHERS
"MICROPHONES FOR VICTORY"
225 W. HURON. 4TH FLOOR.

WOMEN AND GIRLS
MEN'S PAY FOR
Stock Handlers
Pilers
Janitresses
ALSO OPENINGS FOR
BINDERY WORKERS
PRESS ROOM JOGGERS
MAT CUTTERS
INSPECTORS
CAFETERIA HELP
CLERKS.
R. R. DONNELLEY & SONS COMPANY
2117 CALUMET-AVENUE
[Essential Plant.]

OSCAR MAYER
NEEDS
SAUSAGE LINKERS.
WEINER PACKERS.
SAUSAGE SKINNERS.
CAN PACKERS.
TRAINEE BUTCHERS.
ORDER FILLERS. TIERS.
Light work.
3 pay increases without asking; near Subway "L" and street car.
1259 N. SEDGWICK
1 blk. N. of Division-st. "L" station.

DEFENSE WORK.
60C HOUR TO START
Become a skilled war worker! We train you WITH PAY for 10 days. Wages increase when course ends. You will learn BLUEPRINT READING, MICROMETER READING, DRILL PRESS, MILLING MACHINES, INSPECTION METHODS, BENCH WORK, and SHOP MATHEMATICS in our war plant. Bring proof of citizenship and come in between 7 a. m. and 5 p. m.
UNION SPECIAL MACHINE COMPANY
416 NORTH FRANKLIN-STREET.

WESTERN UNION
WILL EMPLOY
GIRLS—YOUNG WOMEN
to learn interesting work vital to war effort. Experience not nec. Paid while learning. Full or part time position available now for:
EXPERIENCED:
MULTIPLEX OPERATORS.
TELEPRINTER OPERATORS.
TELEPHONE OPERATORS.
EXPERIENCED OR INEXPERIENCED:
CLERKS.
FILE CLERKS.
ROUTING AIDES.
TYPISTS.
APPLY 427 S. LA SALLE-ST. or 126 W. Monroe-st.
DAILY 8 A. M. TO 5:30 P. M.

Russell Electric Co.
HOSPITALIZATION INSURANCE.
GROUP LIFE INSURANCE.
CAFETERIA.
48 HOUR WEEK. SATURDAY ½ DAY.
Factory Desk Clerk
Armature Winding
Final Assembling
Visual Inspection
Mechanical Inspection
Coil Work
340 WEST HURON-STREET.

GIRLS-WOMEN
MACHINE FEEDERS.
PACKERS.
Light factory work.
No experience necessary.
Working hours 8 a. m. to 4:45 p. m. or 11 a. m. to 7:45 p. m. Day work only.
Good Pay
SPECIAL BENEFITS.
SEE MR. KRIT. 6TH FLOOR.
RIT PRODUCTS CORP.
1401 W. JACKSON-BLVD.

Wanted on Night Shifts
Hrs. 4 p.m. to 12 p.m., 12 p.m. to 8 a.m.
ASSEMBLERS.
SEWING MACHINE OPERATORS.
INSPECTORS.
Steady jobs with good pay and chance for advancement; 100% war work.
JOHNSON & JOHNSON
GAS MASK DIVISION.
4951 West 66th-st.
"Make a Gas Mask—Save a Life."

The Chicago Screw Co.
WILL TRAIN WOMEN AS
INSPECTORS
MACHINE OPERATORS
Experience Not Necessary
OPEN DAILY 8 A. M. TO 5 P. M.
SUNDAYS 10 A. M. TO 2 P. M.
1026 S. HOMAN-AV.

LEARN RADIO WORK
A fascinating job helping to build vital communications equipment. Highest pay while learning. Bring proof of citizenship.
ADMIRAL RADIO
AMERICA'S SMART SET.
Continental Radio & Television Corp.
3815 ARMITAGE-AV.

GIRLS
for light manufacturing
PAY INCREASE AFTER 2 WKS.
Hospitalization Ins. Plan.
44 HR. WEEK WITH OVERTIME.
APPLY
L. M. SANDWICK ASSOCIATES.
223 W. Erie. Rm. 501.

HIGH SCHOOL GIRLS OR WOMEN
For light factory work; no experience necessary; pleasant working conditions; hours 8 to 4:30, 6 days a week, or short hours 4 or 4:30 to 7 p. m., 5 days plus 8 hours Saturday.
Redmer Sons Co., 654 W. Lake-st.

Light Factory Work
GIRLS OVER 18
100% DEFENSE PLANT
SEE MR. PETERS.
1228 W. Monroe-st.

FACTORY WORKERS
20 to 45 years, to operate machines on night shift, 12 midnight to 8 a. m.; steady work with overtime each week.
1644 N. HONORE-ST.

GIRLS—WOMEN
for machine work; good wages plus advancement; experience unnecessary; near loop; excellent transportation. Apply
Allied Screw Machine Co.
609 WEST LAKE ST.

GIRLS OR WOMAN [4].
NO EXPERIENCE NECESSARY.
We will train 2 for inspection, 2 for packers. New factory; good post-war opportunity; come in today.
HENRY VALVE CO.
1019 N. Spaulding [3300 W. on Grand].

GIRLS
Expd. S. & S. covering machines, turning in and pieling; day work; also from 6 to 10 p. m. Time or piece work; good pay. Apex Paper Box Corp., 2318 S. Western.

GIRLS-WOMEN
to inspect envelopes. Also part time girls 4:30 p. m. to 8:30 p. m.; day or night. Columbia Envelope Co., 345 W. Hubbard 5th floor. Superior 1451.

GOOD paying permanent jobs—Light assembly and machine work. Experience not required. Hours to suit. Day work only. No maximum age limit. CHICAGO EXPANSION BOLT CO., 2240 W. Ogden.

ASSEMBLY WORK
Permanent position; essential industry. Phone Mr. Blair, Sta. 1441.

COLORED GIRLS WANTED.
Light factory work; will teach.
STANDARD SHADE PULL MFRS.
2557 W. NORTH-AV.

WOMEN wanted—For light factory work; day or night shift; no experience necessary; 100% war work. Flex-Abrasive Co., 108 W. Lake.

GIRLS—$25-$35 week; light factory work; quick advancement. General Engraving Co., 701 S. Jefferson-st., 6th floor.

GIRLS—STEADY FACTORY WORK.
G. A. Goodrich, 1222 W. Madison.

HELP WANTED—WOMEN
Professions and Trades.
Illinois Division
Bendix Aviation Corp.
505 N. Sacramento-blvd.
Girls to Train as
AIRCRAFT TECHNICIANS
DRILL PRESS.
LATHE.
INSPECTORS.
WIRERS.
ASSEMBLERS.
No Experience Necessary
We also have openings from time to time for Key Punch Operators, Typists, File Clerks, Comptometer Operators, Secretaries, Stenographers, Messengers, Burring Machine Operators, Solderers, Time Clerks, Accountants, Bookkeeping, Machine Operators, Tabulating Machine Operators.
INTERVIEWING DAILY,
MON., THUR., FRI., 8 A. M.-5 P. M.
SATURDAY, 8 A. M.-12 NOON.

Hall Printing
4600 WEST DIVERSEY
Girls—Women
FOR BINDERY WORK
NO EXPERIENCE
WE TRAIN YOU
Pilers, Inserters, Feeders on Machines, Box Fillers, Enclosers, Wrappers, Folders, Separators, Tippers, Joggers, Counters, and Shop Clerks.
Full or Part Time
EMPLOYMENT OFFICE OPEN DAILY,
7 a. m.-9 p. m. (except Sat.)
4600 WEST DIVERSEY

LION MFG. CORP.
100% WAR WORK.
1—BEST N. W. SIDE TRANS.
2—STEADY, REGULAR WORK.
3—OVERTIME AT TIME AND ½.
4—10% BONUS FOR NITES.
5—VACATIONS WITH PAY.
6—CAFETERIA AND CANTEEN.
7—HOSPITALIZATION INSURANCE.
FOR
KINGSBURY OPERS.
KINGSBURY HELPERS.
DRILL PRESS OPERS.
PUNCH PRESS OPERS.
PLATERS HELPERS.
BURRERS.
ELECTRICAL ASSEMBLY INSPECTORS.
YOU DON'T NEED EXPERIENCE.
WE WILL TEACH YOU.
BRING BIRTH CERTIFICATE.
2640 BELMONT-AV.

BELMONT NEEDS YOU
Assemblers, solderers, lacers, coil winders, coil finishers, packers, wrappers, machine operators, and parts inspectors.
If you cannot qualify for one of these positions, come in and we will gladly teach you and pay you while you learn. Apply with birth certificate.
Belmont Radio Corp.
5921 DICKENS-AV.

Girls—Young Women
ASSEMBLERS.
TESTERS.
INSPECTORS.
LIGHT MACHINE OPERATORS.
Openings on Day and Night Shifts.
Excellent working conditions in clean, comfortable, air conditioned assembly department. You will earn
$35.50 PER WEEK
AFTER SHORT TRAINING PERIOD.
Chicago Flexible Shaft
5600 W. ROOSEVELT-RD.

GIRLS AND WOMEN
100% WAR WORK.
DAY SHIFT ONLY.
No experience necessary.
We teach you light factory work.
ASSEMBLING.
SOLDERING.
WINDING.
RIVETING.
Good starting rate and rapid advancement.
Excellent post-war possibilities.
Apply personnel manager.
INDUSTRIAL CONDENSER CORP.
1725 W. NORTH-AV.

GIRLS
Assembler, stator winder, operators for factory work in small northwest side plant; experience helpful but not necessary. Day or night shift.
Bodine Electric Co.
2254 W. OHIO-ST.

GIRLS
FACTORY WORK
ESSENTIAL INDUSTRY.
KRAFT CHEESE CO.
460 E. Illinois-st.
TAKE GRAND-AV. CAR EAST TO KRAFT BLDG., NEAR LAKE SH.-DR.

GIRLS—WOMEN
FOR LIGHT FACTORY WORK.
No experience NECESSARY.
ESSENTIAL WAR FOOD PLANT.
57½c hour to start. 62½c after 30 days; time and ½ after 40 hours; vacation with pay; free life insurance; seniority rights; steady work. 4500 S. Tripp.

GIRLS-WOMEN
for light factory work.
100% war industry.
No experience necessary.
Good starting pay with periodic increases.
Good transp.; group hospitalization plan.
Bring proof of citizenship.
STANDARD COIL PRODUCTS CO.
2329 N. PULASKI-RD.

GIRLS—WOMEN
FOR LIGHT FACTORY WORK.
ATTRACTIVE WAGES.
OVERTIME.
NO EXPERIENCE REQUIRED.
14 N. PEORIA
5TH FLOOR.

COLORED GIRLS
DEFENSE WORK; WE TEACH YOU.
Sew handkerchiefs on power sewing machines; good pay while learning; extra good pay to expd. operators; positions guaranteed after war; free medical care and hospitalization; daylight plant; pleas.; music while you work; also night workers. Estab. since 1890. 1021 W. Adams, 2d flr.

WOMEN
FOR WAR WORK IN
PLASTICS
CLEAN, LIGHT WORK.
NO EXPERIENCE NECESSARY.
Chicago Molded Products
1020 N. KOLMAR [4530 W.]

HUSKY GIRLS TO BREAK IN AS
Machine Shop Trainees
Brad-Foote-Gear
1306 S. Cicero-av.

WESTERN ELECTRIC.
An essential war industry needs your help today.
No experience necessary.
Apply
23D-PL. AND CICERO-AV.
2060 NORTH KOLMAR-AVENUE.
39 SOUTH STATE-STREET.

$26 Week to Start
NEED 50
WOMEN UNDER 50. NO EXP. NECESSARY, FOR SIT DOWN WORK, PACKAGING COSMETICS. PLEASANT, STDY. WORK. APPLY 2D FL., 10 W. KINZIE.

GIRLS
MFG. and ASSEMBLY WORK.
54c PLUS OVERTIME.
RANDOLPH LABORATORIES, INC.
8 E. KINZIE.

GIRLS
Light factory work; no experience necessary; steady work; good pay; time and half for overtime; good transportation.
HOLLOWAY CANDY CO.
308 W. Ontario at Franklin-st.

Fast Trimmers-Packers
60c per hour to those who qualify. Also high piece work rates. Only experienced, very rapid workers apply. Apply 2d floor, 412 N. Orleans-street.

FORELADY ASSISTANT
OR FLOOR GIRL, EXPERIENCED.
LADIES' WEAR.
Diane Co., 212 S. Market-st.

GIRLS
Pleasant, light factory and assembly work with overtime; no experience necessary
Apply 4343 Ravenswood.

Girls-Women-Pack Candy
18 to 60; white; no exp. necessary; 40 hr. wk.; steady employment.
ADDRESS F S 425, TRIBUNE.

GIRLS, 16 TO 65 YEARS
Light work in candy factory; no exp. necessary. Address F S 348, Tribune.

GIRLS—WOMEN.
For lite factory wk.; no exp. nec. We train you, full pay; safe work; sitting. Superior Electric Co., 1901 Indiana-av.

GIRLS — Over 18; experienced drill press operators for 2d shift; 4 p. m., midnight, 6 days wk. Scientific Engineering Co., 230 W. Huron.

GIRLS—For light factory work; 40 hour week; time and half overtime; good pay. Apply 2457 S. Michigan, 2d floor.

GIRL—TO LEARN BUILDING AND PROOF READING WAX PLATE ENGRAVING CO., 607 S. DEARBORN.

HELP WANTED—WOMEN
Professions and Trades.
100—WOMEN—100
TO WORK IN ANY ONE OF OUR FIVE NORTHWEST SIDE PLANTS
located at
1801 LARCHMONT-AV.
7100 McCORMICK-BLVD.
4045 N. ROCKWELL-ST.
1754 IRVING PARK-BLVD.
6618 N. WESTERN-AV.
LEARN AND EARN
IN THE INTERESTING CRAFT OF LENS AND PRECISION INSTRUMENT MAKING WITH POST-WAR POSSIBILITIES.
Many openings for:
Inspectors—Testers.
Assemblers—Optical Workers.
Leather Stitchers—Hand Fabricators.
Wood and Leather Case Makers.
Bench Workers—Machine Operators.
Packers—Wrappers.
BELL & HOWELL CO.
1801 Larchmont-av.
7100 McCormick-blvd.
OPEN 8 A. M. TO 8 P. M. DAILY.

APPLY NOW AT
BAUER & BLACK
FOR
PACKING
INSERTING
FOLDING
WRAPPING
COILING SUTURES
TUBE SEALING
ENVELOPING
PAD SPOTTING
MACHINE FEEDING AND OPERATING
ASSEMBLING
GENERAL TABLE WORK
BINDERY WORK
CAFETERIA.
2500 S. Dearborn-st.
8:30 A. M. TO 5 P. M.
OR
Room 1101, 20 E. Jackson
9:30 A. M. TO 5:30 P. M.
[Open until 7:30 Monday evening.]

100 Girls—Women 100
AGE 17 TO 45
ESSENTIAL WAR WORK
No Experience Needed
$27.78 PER WEEK TO START—DAYS.
$30.30 TO START—MOONLIGHT SHIFT [3:30 p. m. to midnight.]
LEARN TO WIND ARMATURES, INSERT, CONNECT, SOLDER, TEST, INSPECT, WIND COILS, ASSEMBLE, OPERATE SIMPLE MACHINES. RAPID ADVANCEMENT. PAY INCREASES.
Webster Products
3825 W. Armitage
[2000 north, near Pulaski-rd.]
War workers please do not apply without certificate of availability.

KELLOGG SWITCHBOARD & SUPPLY CO.
ESTABLISHED SINCE 1897.
INSPECTION.
ASSEMBLY.
HAND SCREW MACHINE.
SOLDERING.
STOCK HELPERS.
PUNCH PRESS OPERS.
COIL WINDERS.
DRILL PRESS OPERATORS.
PACKERS.
WE TRAIN YOU.
FULL OR PART TIME
CHOOSE YOUR SHIFT.
MORNING OR AFTERNOON.
6650 S. CICERO.

DEFENSE PLANT NEEDS
20 MACHINE OPERATORS.
BENCH LATHE OPERATORS.
SPEED LATHE OPERATORS.
MILLING MACHINE OPERATORS.
DRILL PRESS OPERATORS.
BURRING AND FILING.
OPERATIONS.
Good pay and working conditions. 48 hour week. Considerate supervision.
MOTIOGRAPH
4431 W. LAKE-ST.

G. E. X-RAY CORP.
Assemblers
Inspectors
Machine Operators
General Shop Workers
Testers
3 SHIFTS.
236 S. Damen
OPEN 8-5. MON., THRU SAT.

HOUSEWIVES
FULL OR PART TIME WORK.
Women, send your children off to school and then report for work!
HOURS 9 A. M. TO 4 P. M.
Wash dress mfr. can use experienced and inexperienced
SEWING MACHINE OPERATORS AND PRESSERS.
Wonderful opportunity. Apply
3021 N. PULASKI-ROAD.

GIRLS or WOMEN for RADIO TESTING
We Will Train You
HIGH STARTING PAY.
RAPID ADVANCEMENT.
CONSOLIDATED RADIO PRODUCTS CO.
350 W. Erie-street.

ATTENTION WOMEN.
SOUNDS LIKE A PICNIC.
But it's true. Here is work you'll really enjoy. We have sympathetic foremen, music while you work, free coffee, group life insurance and hospitalization, many other benefits. Light factory work. You'll average $125 a mo. including overtime. Permanent; opportunity to advance.
Apply 315-325 N. Hoyne-av., 2d floor.

GIRLS
NO EXPERIENCE NECESSARY.
$26 PER WEEK
LIGHT FACTORY WORK.
DEFENSE PLANT.
STEADY.
2414 W. 21ST-STREET.

WOMEN
for
FACTORY WORK
Essential industry.
Phoenix Metal Cap Co.
2444 W. 16th-st.

GIRLS AND WOMEN
NO EXPERIENCE NECESSARY,
to process NYLON and RAYON YARNS for WAR MATERIALS, and Ladies' Hose.
FULL or PART TIME work with time and ½ over 40 hours.
OSCAR HEINEMAN CORP.
2701 ARMITAGE-AV.

GIRLS—GIRLS—GIRLS
DO YOU WANT TO HELP WITH THIS WAR DOING REALLY VITAL DEFENSE WORK? LIBERAL BONUS AND PIECE WORK—HIGH EARNINGS.
TIME AND ½ OVER 40 HOURS.
IDEAL WORKING COND.; NR. SO. SIDE PLANT, NEAR L, BUS, CARS, AND I. C. U. S. CITIZENS. CALUMET 1060.

GIRLS—WOMEN
Light machine shop and assembly wk. No experience necessary. Attractive wages.
PEERLESS TOOL & ENGINEERING CO.
1133 N. Kilbourn.

INSPECTORS FOR WAR PLANT
Phone Randolph 3260

GIRLS
for light assembly work; no exper. necessary; ideal working conditions; steady job; good wages; overtime at time and ½; minimum weekly earnings $28.60. See Mr. Storchheim. Gliolite Corp., 526 S. Canal-street.

Girls-Women-Good Pay
FOR LIGHT BINDERY WORK IN PRINTING PLANT. CALL BET. 10-4. ANSELL SIMPLEX TICKET CO., 2844 W. CHICAGO-AVENUE. HUMBOLDT 7631.

LABELING GIRLS
Wht. or col.; expd. only; for labeling department of paint factory; plenty of overtime. ROOSEVELT PAINT,
2333 N. HOYNE. ARM. 1337.

GIRL—COLORED
Experienced pressing silk dresses for lady's large ready-to-wear store; starting salary $34 per week. B. Nathan, 3239 W. Roosevelt-road. Roc. 1092.

Women—70c to Start
Essential factory work; no experience required; opp. to advance; premium for night work; good working cond.
Ceco Steel Prod. Corp., 5701 W. 26th-st.

GIRLS—WOMEN
18 to 45, for light factory work.
DAYS.
Apply 2073 N. CAMPBELL.

GIRLS, WOMEN—Light factory work; opty. to make $30 to $35 week.
2715 ARCHER-AV.

Household Help.

COUPLES—FOR ADVERTISEMENTS FOR Couples see separate subheading "Couples" immed. following this subclassification.

COOK—Gen. hswk.; own rm., bath; ref.; $27.50 per wk. Winnetka 3869, collect.

COOK—Housework; 5 rms.; 3 adults; go; $18. Graceland 3540.

COOK-gen. hswk.—Experienced; go nights; $25 week. Graceland 7778.

COOK and general work, plain cooking; best wages. Superior 2619.

HELP WANTED—WOMEN
Household Help.

Cook or general. Go. 3 adults. Top salary. Ambassador West Hotel, Room 1205.

COOK and general housework—Prefer girl interested in permanent home; attractive room, private bath, radio, etc.; no Sundays, all evenings free; references required; good salary to right party. South Shore 9048.

COOK—General plain cooking and some hswk. in fam. of 2; modern farm estate near Barrington; $25 wk. for pleasant, conscientious person. Ph. Miss Davis, Whitehall 6140, between 8:30 and 5.

COOK—Exp., light housework, $25 per week. No windows, no laundry, own rm., bath, radio; 2 vacations a year with pay. Bit. 8196. 4300 Lake Shore-drive.

COOK—Gen. hswk.; have clean'g woman and laundress; own rm., ba., $20 per wk. Wender, 417 Barry, Lak. 8293.

COOK AND GEN. HSWK.—NO LAUNDRY; other help; own room, private bath, radio; $25; references. Fai. 5714.

COOK-maid—No laundry; 2 children; salary $25; own room. Div. 0024.

DOMESTIC—Exper.; no laundry, no windows; 2 children; go or stay; own room, bath, radio; $18 to $20. Lakeview 5012.

DOMESTIC-hskpr.—White or colored; 1 child; own room; employed couple; every Sunday off. Good wages. Cap. 4613.

GENERAL HOUSEWORK—LIGHT COOKING; TO ASSIST WITH TWO YEAR OLD CHILD; ATTRACTIVE SALARY AND BONUS. SOUTH SIDE. CALL FRANKLIN 9075, 9:30 A. M.-5 P. M.

Gen. Hswrk., no ldry., no ckg.; own r., bth. Rav. 4894.

GEN. HSWK.—2 ADULTS
Good wages; part or full time; go; 5 rooms; cooking, no laundry. Dor. 1822.

GEN. HSWK.—Plain cooking, no ldry.; 5 days wk. Own rm., bath, and radio. $18-$20. MIdway 8776.

GENL. hswk.—25 to 35 yrs.; 5 half days; Sat. all day; refs.; experd.; $15 week. Mid. 6781. Call bet. 8:30 and 10 a. m.

GEN. hswk.—Good wages; 1 adult, 2 children; own room, bath, radio; good trans. Colored pref. 455 Barry, 2d. Lak. 0898.

GEN'L HSWK.—OWN RM. GOOD HOME. STAY. $18-$20. ROCKWELL 4171.

GEN. hswk.—Plain cook. 5 da. wk. Stay or go. Apply before 12 noon. Sun. 8883.

GEN'L hswk.—Plain cooking; 2 adults; gd. home. Sacramento 0981. 5 N. Homan.

GENERAL housework—Part time; good salary. Sacramento 2775.

GEN. hswk.—Plain ckg.; refs.; $20-$22; 2 girls, 2½, 11; 4 rs.; hrs. 8-6. Hum. 5168.

GENERAL housework and light cooking—Stay or go. Call Sag. 4624.

GENERAL HSWK.—Light laundry; no windows; go or stay. Dorchester 0313.

GEN. hswk.—No laund., plain cook., adults, home nights, no Sundays; $25. Hyd. 3657.

GEN. hswk.—Part or full time. No Sat. or Sun. Go. Adults. No ck. Gd. sal. Wel. 4751.

GEN. HSWK.; EXP.; NO CKG.; NO HVY. LDY.; STAY OR GO; $20. COL. 2308.

GEN. HSWK.—WHT. NO CKG. SM. APT. START $20. STAY. BUC. 2852.

GEN. HSWK. and plain cooking, noon thru dinner; 5 days; go. Briargate 6369.

GIRL—Capable, white, for 2d work; nr. no. side; no heavy clng., ldry. or ckg.; own rm.; per. pos.; $22 wk.; ref.req. Sup.5307

GIRL—White; exp. general housework, plain cooking; own rm. and bath; $25. Mid. 1412.

GIRL or woman—Stay or go, light hswk., plain cooking; no laundry; $18 a week. Hyde Park 2880. 1121 Hyde Park-blvd.

GIRL or woman—General housework, assist. 2 children. One interested in permanent home; stay. Jun. 6665.

GIRL—CARE CHILD 3 YRS.; OWN RM., BATH; EXC. SALARY; OTHER HELP. 3800 LAKE SHORE-DR., 5-A. BIT. 3388.

GIRL—Colored; general housework by day; good salary. Call Com. 5770.

GIRL or woman—Light cleaning; care 2 school child. Call Lak. 1443, aft. 6 p. m.

GIRL—White, gen. hswk., pl. cook, 2 adlts., 2 childrn.; stay-go; $25. 3634 N. Keeler.

GIRL—Lite hswk., col., plain cookg., stay or go; no Sun.; good pay. Fai. 9056.

GOVERNESS—2 children; priv. rm. and bath; salary, $30-$35 per wk. Gra. 7778.

HOUSEKEEPER
capable; good disposition; excel. refs.; plain cook.; 5 rms.; completely carpeted; 2 young adults; go nites; gd. sal., bonus. 3100 Sheridan-rd. Ph. morn., Gra. 5599.

HOUSEKEEPER—For man and 2 children. No heavy work. Good salary. Prefer call Greenleaf 7062 eves. or Har. 7997 days.

HOUSEKEEPER or maid—Stay 3 eves.; no wind.; light lndry.; gd. home. Alb. 3626.

HOUSEKEEPER—Light work; $20; 4 rm. apt. LAWNDALE 0236.

HOUSE mother—To supervise girls in Protestant institution; $65 mo. and maintenance. Oakland 6410.

HSWK.—A-1 cook; 2 adlts.; no ldry., hvy. clng; stay or go; refs.; $22. Pla. 5454.

LADY—Reliable, to do genl. hswk., take charge 5 yr. boy; $10 week; stay. Fairfax 3421, between 9-12 a. m.

MAID—For furn. apt.; 7 a. m.-4 p. m.; no Sun. Must be able to stretch curtains; $22 to start. Call But. 2288 after 6 p. m.

MAID—Capable, $25; young couple, one baby, small apt., elevator bldg. Own rm. and bath. Lakeview 6831.

MAID—Gen. hswk., small fam.; own rm., bath and radio. Good salary. Apt. B-1, 696 Irving Park-rd. Ph. GRA. 9627.

MAID—General. Good salary. Place in country. Tel. Wabash 6000, Ext. 801, or write Box 88, BARRINGTON, ILL.

MAID—SECOND; WHITE; EXPD. STAY. SUPERIOR 8581.

MAID—For girls' club, salary plus maintenance; pleasant working cond. Lin. 3616.

MAID—Girl, white, expd., 2 in family; best wages; refs. reqd. Cen. 4569.

MAID—Colored; go home nights; good pay. 9860 Prospect. Bev. 3230.

MAID—Gen. hswk.; plain cooking; own rm., bath, rad.; 4 adults; $15. Pla. 3124.

NURSE
Experienced in infant care; must enjoy working with children; fine home; must furnish excellent references; $110 mo. starting salary. Central 9355.

NURSE maid for 2 year girl—To live in home of good fam. on nr. no. side; good sal. Lincoln 7783 during noon hour or after 5 p. m.

NURSEMAID or woman—Wht., exp., care of 14 mo. baby; own rm., bath in hotel apt.; no other duties; lib. time off. Top salary. Bit. 3800, apt. 304, after 1 p. m.

NURSEMAID — 25-50; capable assist lte. hswk.; no cooking; 2 children; eves. off. Own rm., ba.; top salary; refs. Bit. 9792.

NURSEMAID—$20 wk.; upstairs wk., part time care 2 chldn.; other help. Write Mrs. W. H. Hall, 201 Garfield, Harvard, Ill.

NURSE Girl—Apt. hotel; one school child; plain cooking; $15; stay or go. Call Bit. 2100, Apt. 1021.

NURSE girl—20-35, white; 2 children, boy 2½; assist with infant; no cooking, no housework; $22. Hyde Park 8066.

NURSE Girl—Comp. charge 2 chldrn.; 6 and 3; own rm., bath; $18-$20. Rog. 1786.

NURSE girl—Wht.; care 1 child; own rm., bath; $17. 1101 E. 48th-st. Dre. 0050.

NURSEGIRL—Assist with 2 children; other help; ex. evenings off. $18. Ken. 0470.

PRAC. nurse—Col. or wht.; night duty, gen. care; $18-$20. Rog. 1943.

PART time—Experienced; afternoon through dinner; col.; $12. Mrs. Lane, Del. 0760.

WOMAN—Mid. aged, stay, go; pleasant rm., priv. bath; no fancy cookg., no lndry., no hvy. wk.; small modern apt.; $16-$18. Nr. trans. Dor. 0049.

WOMAN—Help with very lite hswk.; 5½ days; mainly stay with children, 8 and 3; eves. aft. 5:30. Wellington 9851.

WOMEN—White; light hswk.; small family; other help; $25. 910 Carmen. Long. 5096.

THE TRIBUNE OFFERS SPECIAL LOW rates to persons advertising for positions. For further information stop at Want-Ad office, Madison and Dearborn-streets, or in the lobby of Tribune Tower.

Couples.

CARETAKERS—Exp. couple; perm. position; Evanston; near trans.; separate living quarters; top salary; give exp. and references. Address F B 100, Tribune.

COUPLE—General housework. Place in country. Pleasant living conditions. 4 in family. Good wages. Tel. Wabash 6000, Ext. 801 or write Box 88, Barrington, Ill.

COUPLE—To take care of large hall and clubhouse. Live on premises. Apt. furn. N. W. side. Call Burdahl, Haymarket 2370, 9 to 6.

COUPLE—White or col.; for rooming house; houseman and maid; salary and 1 room bsmt. apt. Apply 1-4. 919 Addison.

COUPLE—White; repair, clean furn; apt. bldg.; no sleep, rms. or janitor work; exc. loc.; sal. and 2 rm. apt. Abe. 1800.

COUPLE—Experienced; city apt. Wife good cook. No driving. No laundry. References. $175. Drexel 8888.

COUPLE—For small hotel; exp. hskpr., maintenance-paint; sal.-apt. Din. 2722.

CPLE.—For synagog, for maint.; good sal. and apt.; steady for will. cple. Ken. 3407.

Clubs, Hotels, and Restaurants.

ABBOTT HALL
CASHIER-CHECKER
BAKER'S HELPER
COUNTER GIRLS
DISHWASHER, PART TIME.
Permanent. Good transportation. Pleasant working conditions.
ABBOTT HALL, 710 LAKE SHORE-DR.

"ALL OUT"
means every one can help
TO WIN.
AGE NO BAR.
WORK IN AN ESSENTIAL INDUSTRY.
COUNTER—BUS.
FIELD MUSEUM CAFETERIA.

ASSISTANT SUPERVISOR
CAFETERIA—Permanent; 11 a. m. to 8; no Sunday work; 2 weeks' paid vacation. Apply 956 E. 58th-st., Room 201.

ASST. MANAGER—25-35 years old; with office exp.; $100 mo. plus room and board. Office, 2d floor, 647 North Parkside.

BUS GIRLS—COLORED
Good salary and meals; no Sun. or hol. HARMONY CAFETERIA, 845 S. Wabash.

BUS girls—Colored; 9 a. m. to 5:30 p. m. or 5 p. m. to 1 a. m. Triangle Restaurant, 225 S. Wabash, 57 W. Randolph, 6 S. Clark.

HELP WANTED—WOMEN
Clubs, Hotels, and Restaurants.

ATTENTION.
Girls Women
HOUSEWIVES, STUDENTS, 16 TO 50.
FULL TIME; DAY OR EVENING AS FOUNTAIN CLERKS, WAITRESSES.
No exp. required. We will pay full salary while training. Opportunity for quick promotion and pay increase. Apply
LIGGETT DRUG STORES
EMPL. OFC. STATE AND MADISON.

BAKER OR BAKER'S HELPER
STEADY POSITION WITH RELIABLE FIRM. SEE MR. WEST, WEEK DAYS, FROM 8 A. M. TO 5 P. M.
PIXLEY & EHLERS
77 West Jackson

BREAKFAST COOK
Experience necessary; excellent salary; hours 6:30 a. m. to 3 p. m.; no Sundays; meals and uniforms; must be neat, quick, and alert.
Hardings, 21 S. Wabash

BUS GIRLS
Colored. Night work; good starting pay; meals and uniforms furnished; no Sunday work. Apply after 12 noon.
PETE'S STEAKS INC.
163 N. Dearborn.

CAFETERIA HELPER
Day Work—40 Hour Week
Free Meals and Uniforms
APPLY
HOTPOINT
5660 W. TAYLOR-ST.

Cafeteria Counter Girls
White. $20 and meals to start. No Sundays.
ONTRA CAFETERIA
123 N. WABASH.

CAFETERIA HELP
Have opening in self-service line for expd. girl or former waitress; easy work; no Sundays; highest pay in the city. Larry's Grill, 230 W. Van Buren.

CARETAKER—For small institution; stay. Good salary. Wentworth 3312.

CASHIER—For lunch, 11 a. m.-2:30 p. m. Age 20-35. Neat and pleasant; $12 per week and lunch. Apply Triangle Restaurant, 225 S. Wabash, Mrs. Madden.

CASHIER—Relief, 3 days, experienced. Apply in person. Sheridan Restaurant, 3946 Sheridan-rd.

CASHIER and waitresses—Experienced; apply in person. Morocco Restaurant and Cocktail Lounge, 11 N. Clark-st.

CHECKROOM girl — To check hats and coats. JACQUES FRENCH RESTAURANT, 900 N. Michigan.

CHECKROOM Girl—For night club; good pay. 192 N. Clark, Rm. 712. Inq. 10 to 3.

Cigar-Candy Counter Girl
Good salary and meals. No Sundays or holidays.
HARMONY CAFETERIA, 21 S. Dearborn.

CLEANERS
MAIDS
COL. OR WHITE. APPLY HSKPG., DEPT.
Waitresses—Night Captain
EXPER. COLONNADE ROOM.
CIGAR STAND CLERK.
Hotel exp. preferred.
EDGEWATER BEACH HOTEL
5349 SHERIDAN-RD.

COLORED MAIDS
FULL or PART time. Also maids for Sun. only. Apply housekeeper, 24th fl.
PALMER HOUSE
Or MRS. ADDIE SEENEY.
Olivet Baptist Church, 31st and South Park way. Phone Victory 0510.

COLORED BUS GIRLS.
$20 AND MEALS.
NO SUNDAYS.
Apply after 10.
ONTRA CAFETERIA, 231 S. Wabash.

Comb. Cashier-Fountain
Good salary; uniform, meals, bonus; steady. Rickett's, 2727 North Clark-st.

COOK-PART TIME
In small employes cafeteria; noon meal only; 5 day wk.; pleasant working conditions; good pay.
HYDROX CORP.
24th and Lake Park.

COOK
All around 2d cook and steam table man; white; good wages; must be steady and sober; day work; no Sunday work. ARMOUR & CO., 1355 W. 31st-st., 3d flr. Laf. 7000, ext. 235.

COOK—In an essential industry; $35 wk., meals, uniforms; hours 11 a. m. to 8 p. m. or 5 p. m. to 1 a. m. Triangle Restaurant, 225 S. Wabash-av., 57 W. Randolph.

COOK'S HELPER—WHITE; NO SUNDAYS. CARDER'S, 118 N. DEARBORN.

COOK—GOOD JOB FOR WELL EXPERIENCED. DELAWARE 9691.

COOK, 2d—Experienced; days; no Sundays; $40. 2202 S. Pulaski-road.

COOK—2d; expd.; no Sundays; hours 11 to 8 p. m., 609 S. Cicero-av.

COUNTER GIRLS
Good starting pay; rapid promotion; clean, interesting work requiring no experience. Apply to
WIMPY THE GLORIFIED HAMBURGER
307 N. MICHIGAN, ROOM 820.

COUNTER GIRL
Small fountain sandwich counter; pleasant surroundings and working conditions. Good pay. Uniforms furnished. No Sundays. Mr. Schilling, Monroe Sandwich Shop, 433 N. Michigan.

COUNTER GIRLS
62½c AN HOUR.
White; day or nite work; no Sundays.
ARMOUR & CO.
1355 W. 31ST-ST., 3D FLOOR.
ASK FOR THE CHEF.

COUNTER GIRL
Hours 7 a. m. to 3:30 p. m.; good salary; steady position. Apply Dutch Mill Candies, 1109 Bryn Mawr.

COUNTER waitresses—Wht., exp., 8-5. Sat. to 3; no Sun.; mod. shop; $25 start plus good tips, lunch, uniforms. Chocolate Shop, 175 W. Jackson, lobby. Web. 2139.

COUNTER girl—Experienced not necessary. No Sundays. Court-Way Restaurant, 29 S. La Salle.

COUNTER Girl—Experienced; night work; $30 a week. Uniform furnished. 1201 N. DEARBORN-ST.

COUNTER woman—Days; no Sundays. Apply 68 W. Van Buren.

DE WITT HOTEL
Combination desk clerk and cashier; for permanent position; must be exp. in residential hotel. Age over 25; neat appearance; salary $110 per month. Phone Phillips, Superior 4714.

Dining Room Attendants
NEEDED BY
Illinois Bell Telephone Company
309 W. Washington-street

DISHWASHERS
PANTRY GIRLS
POT WASHERS
ALL KITCHEN HELP
EXCEL. SALARY, MEALS, UNIFORMS.
CLERICAL HELP
FULL TIME.
TELEPHONE OPERATORS
FULL TIME.
MAIDS AND CLEANERS
DAYS, NIGHTS, SUNDAY ONLY.
APPLY PERSONNEL OFFICE.
ROOM 348.
MORRISON HOTEL

DISHWASHERS
COLORED; 8 hour day; uniform and laundry furnished. Apply 9 to 12.
Wimpy the Glorified Hamburger, 307 N. Michigan, R. 820.

DISHWASHERS
SCRUB WOMEN
Apply
Gimbel's Restaurant, 30 W. Randolph.

DISHWASHERS
30 COLORED OR WHITE.
6415 N. Western. Ambassador 9396, or 7249 W. Lake-st. Forest 4012.

DISHWASHERS—Colored; loop restaurant; $23 and meals. Triangle Restaurant, 57 W. Randolph.

DISHWASHERS—Colored, men or women; perm. position; big wages; day or night. Pere Marquette, 63d and S. Western.

DISHWASHER—Man or woman; colored or white; days; good pay. Ph. Hollycourt 8771 or at 6205 Broadway.

DISHWASHER—Colored; no exp. necessary; mostly machine work; no Sundays. Call Delaware 8286.

DISHWASHER—GOOD PAY.
22 E. Ontario, L'Aiglon.

DISHWASHER—PERMANENT.
PHONE SUPERIOR 2874.

DISHWASHERS—Good pay. Jules Restaurant, 814 W. 71st-st.

DISHWASHER—Job for older woman; 6 day wk.; gd. pay. 211 S. Oak Pk.-av. Vill. 7400

DISHWASHER—Machine; part time days. 10 S. La Salle-st., lobby.

ELEVATOR OPERATORS
Have several positions open. Hrs. 6 a. m. to 2 p. m., or 3 p. m. to 11 p. m. Opp. to work into better positions. Apply Schaefer, Y. M. C. A. Hotel, 826 S. Wabash.

ELEVATOR OPERATORS
White girls; experience not necessary. We will teach you. Attractive uniforms furnished; $86.25 per month. Hotel Belmont, 3172 Sheridan-rd. Bit. 2100.

ELEVATOR OPERATORS
White; no experience necessary; $95 plus lunches to start.
ST. LUKE'S HOSPITAL, 1440 Indiana.

ELEVATOR Operators—White; no experience necessary. Good salary. Apply Bell Captain, Hotel Morrison.

Ft. Dearborn Hotel, 117 W. Van Buren.
ELEVATOR operator—Colored, night work.

HELP WANTED—WOMEN
Clubs, Hotels, and Restaurants.

ELEVATOR OPERATORS
NO EXPERIENCE NECESSARY.
APPLY 1400 LAKE SHORE-DR.

COLORED ELEVATOR OPERATORS.
Somerset Hotel, 5009 Sheridan-rd.

FOOD CHECKER
KITCHEN HELPERS
NITE CLEANING WOMEN
No Sundays; good hours, and salary, meals, and uniforms. Permanent work.
HARDING'S
68 W. MADISON.

FOOD CHECKER
Cafeteria exp.; good salary and meals; no Sundays or holidays. Mr. Philips. HARMONY CAFETERIA, 15 S. Wabash.

FOOD CHECKER
Good salary, uniforms, meals, 6 days; good hours. Ricketts, 2727 N. Clark.

FOOD CHECKER
Good salary, days; very pleasant working cond. Helsing's, 55 W. Washington.

FOUNTAIN CLERKS SUPERVISORS
SEVERAL ATTRACTIVE POSITIONS OPEN—DAY OR NITE WORK; PAY EXCEPTIONALLY GOOD; MEALS AND UNIFORMS FURNISHED. APPLY JACK ALLEN, 145 WEST VAN BUREN-ST.

FOUNTAIN GIRLS
WAITRESSES
Highest pay; short or long hours; meals and uniforms furn.; no evenings, Sundays, or hol.; no dishes or glasses to wash.
SEE MAC.
Merchandise Mart Drug Store,
MERCHANDISE MART.

FOUNTAIN ATTENDANTS
and SANDWICH MAKERS.
$27.50 TO $30 WK. WAITRESSES, $25.
Experience helpful but not essential; meals and uniforms are furnished; downtown establishment.
Address F B 165, Tribune.

FOUNTAIN girls and waitresses—9-6, or short hrs., Sat. to 3, no Sun.; good pay, lunch, uniforms; no food served. The Hob-Nob, 175 W. Jackson, south lobby.

FOUNTAIN girl — Exp.; uniforms furn.; $27.50 wkly. W. E. Barnes, 7900 Ingleside-av.

FOUNT. girl—Exp.; gd. pay; free meals; no Sun. or holidays; 8 a.m.-5 p.m. Loop Luncheonette, 190 W. Randolph. Dea. 5252.

FOUNTAIN HELP—Have several openings; full or part time; good salary. Apply United Cigar Stores, 356 S. State-st.

FOUNTAIN-SANDWICH GRILL — Experienced; $25 week, meals, and uniforms. MEYER DRUG, 5601 W. Lake-st.

FOUNTAIN girl—Grill exp. necessary. 8 a. m.-4 p. m. shift. $25 to start, meals, uniforms. Aragon Drug, 1039 Lawrence.

FOUNTAIN Girls—Experienced drug store, 5-12 P. M. $26 wk. No steam table. 1820 N. Clark, after 1 P. M.

FOUNTAIN girls—Exp.; sal. $25; 6 da., no Sun. App. Standard Ph., 6556 S. Halsted.

FOUNTAIN girl, waitress—High salary for well experienced. Del. 9691.

FOUNTAIN girl—5½ days; no Sunday; meals, uniform; $30 wk. 74 E. Jackson.

FOUNTAIN girls—Must be exp'd; $27.50, meals, tips and laundry. 501 Diversey.

FOUNTAIN girl—Colored; exp.; gd. pay; meals and uniform furn. 5500 Cornell.

FOUNT. girls—No Sun. or holidays; 8-5; $25 and unif. 30 N. La Salle, lobby.

FOUNTAIN girl—Days; no Sunday; salary, $30. 5501 N. Clark. Lon. 5086.

FRONT office clerk—Apt. hotel; near north side; switchboard exper. nec. Salary open. Whi. 4012.

Girls and Women, 16 to 50
COUNTER SALES, FLOOR SERVICE, KITCHEN HELPERS, BAKERS' HELPERS.
Start $18.65 to $21.90 Week—Rapid Advancement to
Men's Pay
Other benefits equal starting salary of $25 week, including big discount on meals and neat uniforms furnished and laundered free; low cost hospitalization; air-conditioned comfort.
FORUM, 64 W. MADISON

GIRLS—WOMEN
If you like to work with an outstanding organization in its field, under congenial conditions and where the people you work with are unusually co-operative and friendly, you will be interested in the permanent positions now open for
CASHIERS
WAITRESSES
SANDWICH WOMEN
STEAM TABLE
Ask for Mr. Denny—Mornings.
174 W. Randolph-st. [Second Floor].
B/G FOODS, INC.

GIRLS
between 18-25, for day work or night work, for check rm. work and cigarette girls; good pay. Good hrs. Apply between 3-5 p. m., 123 W. Madison, Rm. 601.

GIRLS—WHITE.
Ward clerks, switchboard oper., under 25; experience not nec.; will train. St. Luke's Hospital, 1440 Indiana.

GIRL—Counter and steam table exp.; gd. pay, mls.; wh. or col.; no Sun. or holidays. Wexler's Sandwich Shop, 226 S. Market.

GIRL—For lunch counter; $30 week. Call after 8 p. m., Circle Inn, N. W. corner 63d and Cottage Grove-av.

HOSTESS
23 to 40; some knowledge of cashiering preferred; pleasant surroundings; excellent chance for advancement. Call Miss Lee, Superior 6767.

HOSTESS—Tall, attractive personality, neat appearing; no Sundays. Carder's, 118 N. Dearborn.

HOSTESS-CASHIER—Restaurant exp. RANCH RESTAURANT, 123 E. Oak-st.

HOTEL STEVENS
Day or nite hours—Full or part time, as MAIDS and CLEANING WOMEN in
Housekeeping Dept.
We will train you, white or col. Fine for steady future. You will like it here.
Apply 710 S. Michigan-Av.

HOTEL CLERK
Hours, 8 a. m. to 4 p. m.; 6 day week. St. George Hotel, Dorchester 7300.

HOTEL MAID
for near north side hotel. Perm.; $70. 1429 North Clark. Del. 5100.

HOTEL clerk—Rm., private bath; pleasant working con.; 8 hr. day, 6 day wk.; good wages. Address K 594, Tribune.

HOTEL maids—Colored; good pay; steady work. Belle Shore Apts., 1062 Bryn Mawr. Lon. 2133.

HOTEL maids—Col.; exper.; 5½ day week; $80 mo. Calvert Hotel, 1805 S. Wabash.

HOUSEKEEPER—Fully exper.; 225 room hotel in Ohio; residential and transient. State exp., sal. Address F B 140, Tribune.

INSPECTRESS-maid—Wht.; age 30-50; to supervise work; night hrs.; $75 mo. and 2 meals to start. Regular salary increases. St. Luke's Hospital, 1440 Indiana.

KITCHEN helper — Colored; 2 p. m.-10 p. m.; 6 days; $20. 5487 Lake Park-av.

LAUNDRESS—To work on family wash machine; small mangle and mending linens; steady work; good pay. Belle Shore Apts., 1062 Bryn Mawr. Lon. 2133.

MAID—APT. HOTEL
$76.50 per month; no Sundays or holidays; 2 weeks vacation with pay. Hours 8:30 to 4:30. Bit. 6110.

MAIDS
Expd. or inexpd.; full or part time; good working conditions; salary $77.30. Park Lane Hotel. 2842 Sheridan-rd.

MAID—Older woman, white or colored; highest pay plus bonus, tips; light work; 7 hour day; no Sundays or holidays. Call manager, Kedzie 7000.

MAID, $70
Full or part time, for No. side furn. apt. building. 629 Deming-pl. Lin. 6234.

MAID, $3
for north side apt. bldg.; good working cond. 550 Arlington-pl. Lin. 4545.

MAID
for nr. North Side apt. hotel; sal., $74. Permanent. 444 St. James-pl. Div. 1100.

MAIDS, $77.30
White or colored; 6 days; no Sunday. Hotel Belmont, 3172 Sheridan-rd.

MAID—$3
For near north side apt. hotel; good trans. 428 St. James-pl. Linc. 2860.

MAID, $70
for permanent work in north side furn. apt. bldg. 550 Arlington. Lincoln 4545.

MAIDS—White or colored; full or part time; top wages; near north side; call housekeeper, Lake Shore Club, Whitehall 4881.

MAID, $75
For apt. hotel; no Sundays or holidays. 5006 Blackstone. Oakland 9505.

MAIDS—Colored; $75 mo. and tips; 5½ days; off holidays; pleasant work. 1430 N. Dearborn Apts. Hskkpr.

MAIDS—For small N. side hotel; short hrs. No Sun. or hol.; paid vacation; $75 mo. 711 Belmont. Miss Thompson, hskkpr.

MAIDS—Exp.; 45 hour week; heavy work; permanent.
ABBOTT HALL, 710 LAKE SHORE-DR.

MAID—FULL AND PART TIME; no Sunday work; good pay.
BUENA PARK HOTEL, 4145 Broadway.

MAIDS—Colored. Hours 8 a. m.-4:30 p. m. Apply in person. Leland Hotel, 50 E. Harrison.

MAID—Col.; to work in straight hotel; 5½ day week; salary $65 mo. Van 7300.

MAID—Light work; exp. not necessary. Ontario Hotel, 620 N. State.

MAIDS—Col. $82.50 mo. Call Amb. 9389. 1528 Pratt-blvd.

MAIDS—Pleas. working cond.; highest pay; no Sun. Sovereign, 6200 N. Kenmore.

MAIDS—Exper.; col.; perm.; 7 hrs. daily; no Sunday. 5426 Harper. Plaza 3900.

MAIDS—Expd. Apply personnel office, St. Luke's Hospital, 1440 Indiana.

MAIDS—Hotel Guyon; good working conditions. Apply housekeeper.

MAID—New Hyde Park hotel; 5½ days; living quarters; no transients. Atl. 8078.

MAIDS—Colored, for hotel work; $77.50 a mo. 839 Diversey-av. Lakeview 8960.

MAID—White or colored; 6 day week; good pay. Southtown Hotel, 6236 S. Halsted.

HELP WANTED—WOMEN
Clubs, Hotels, and Restaurants.

Maids—Cleaning Women
A real place to work; ideal hours for women with families; hours 9:30 a. m. to 4:10 p. m.; $77 to start; increases after short service. Apply housekeeper.
826 S. WABASH-AV.

MAIDS—COLORED
for hotel work; $17.50 a week. Apply at once. Dearborn Plaza Hotel.
1032 N. DEARBORN.

MAIDS
White or colored; good salary; excellent opportunity for tips. Apply Miss Noonan, Del Prado Hotel, 5307 Hyde Park-blvd.

MAIDS
Small Nr. N. Side hotel; few apts. per day and linen change; pleasant working conditions; no Sundays; $75 per mo. 2616 Hampton-ct. Div. 2575.

MAIDS and cleaning women—No experience needed; no age limit; full or part time; $77.30 a month; no Sundays. Mrs. Kobick, Webster Hotel, 2150 Lincoln Park West.

MAID, $3
for north side furnished apt. bldg.; no Sundays; pleasant working conditions. 5417 Kenmore. Longbeach 1130.

MAID, $3
Good working conditions in near north side furnished apartment building. 420 SURF-ST. BUC. 6644.

MAIDS—$80 mo.; pleasant working cond.; references. Hotel Wacker, 111 W. Huron.

MANAGER—Expd.; 160 rm. hotel; residential and transient; state fully exper., and sal. Address F B 139, Tribune.

NIGHT CLERK
Some switchboard exp.; hours 12 midnight to 8 a. m. High class North Side hotel. See Miss Kesler, Hampshire House, 201 E. Delaware.

PANTRY girls—$27 wk.; bonus every 3 months, uniforms and meals furnished; other incentives. Apply manager, Triangle Restaurant, 225 S. Wabash, 194 W. Randolph, 57 W. Randolph.

PANTRY woman—Nights; exp.; gd. salary. Also cleaning woman; days. Mans. 7087.

RELIEF cashier and switchboard operator. Hotel Planters, 19 N. Clark.

ROAST COOK.
And general steam table. This is an agreeable job at good wages; no Sundays. Stevens Bldg. Restaurant, 8th flr., 17 N. State-st.

SALAD AND SANDWICH
woman for coffee shop; no Sunday, holiday, or night work. Will train housewife who is quick worker. Excellent salary. Uniforms furnished. Ideal working conditions. Apply employment office, open til 9 p. m. Thurs. and Sats. Hillman's, 1125 W. Lake-st., Oak Pk. Austin 7007.

SANDWICH GIRL
White, no Sundays, or holidays. $30 per week.
WEBSTER 4218. 315 S. LA SALLE.

SANDWICH girl—No Sun. or hol.; 8-5; $28 and unif. 30 N. La Salle, lobby.

SANDWICH woman—7 a. m.-3:30 p. m. No Sun. Eiler's Restaurant, 327 S. La Salle.

SEAMSTRESS—White, to make uniforms; expd. on power machines. $90 mo. and lunches. St. Luke's Hospital, 1440 Indiana.

SODA and luncheonette help—Expd.; relief or steady; good wages. 59 W. 63d-st.; at soda fountain, 2d floor.

STOP, LOOK, LISTEN
Essential work.
WITHOUT EXPERIENCE FOR
WAITRESSES.
HOSTESS.
PANTRY GIRLS.
KITCHEN HELP.
With no Sunday work.
We serve only from 11 a. m. to 9 p. m.
Permanent positions.
Latest equipment
and other special features.
STOUFFER'S
156 N. WABASH-AV., COR. RANDOLPH.

SWITCHBOARD
operator for near north side apt. bldg.; good trans. Permanent. Salary $82.50. 451 Wrightwood. Lincoln 6780.

SWITCHBOARD OPERATOR—Nights; 8 hours; 6 day week; salary $85. Apply BUENA PARK HOTEL, 4145 Broadway.

SWITCHBOARD operator—Expd., good salary. Mayflower Hotel, 6125 Kenwood. Pla. 6700.

Telephone Operator
Hotel experience desired but not necessary; good salary including meals. Apply Miss Bradshaw, Del Prado Hotel, 5307 Hyde Park.

TODAY AT
MARSHALL FIELD & CO.
FULL OR PART TIME.
NO NIGHT WORK.
OPENINGS IN OUR TEAROOM.
BUS GIRLS.
WAITRESSES.
STEAM TABLE WORKERS.
DESSERT GIRLS.
SALAD MAKERS.
COUNTER SERVERS.
DISH MACHINE OPERS.
POT AND PAN WASHERS.
FOOD RUNNERS.
Apply Employment Office, 3d Floor.

TRAY GIRLS
White; liberal wages and pleasant working conditions. Apply weekdays. Passavant Hospital, 303 E. Superior-st.

TYPIST-GENERAL OFFICE
Hours, 9 to 5; high class north side hotel. See Miss Kesler, Hampshire House, 201 E. Delaware.

Vegetable Cook's Helper
GOOD SALARY AND MEALS.
NO SUNDAYS OR HOLIDAYS.
HARMONY CAFETERIA, 15 S. Wabash.

WAITRESSES—40c per hour; meals, uniforms; in an essential industry. Triangle Restaurant, 225 S. Wabash-av., also 57 W. Randolph, 171 W. Madison, 6 S. Clark, 194 W. Randolph.

WAITRESSES
Days or nights; full or part time; good sal., uniforms, meals, tips. Helsing's, 55 W. Washington, or 164 N. State.

WAITRESSES—Short or long hours; good pay and side money; uniforms furn. Excellent working conditions. Closed evenings, Sundays, holidays. Sat. at 2:30 p.m. Transportat'n Restaurant, 600 S. Dearbn.

WAITRESSES.
To work in sandwich shops. Light work. No Sundays. Apply
O'CONNELL'S, 64 W. Washington, or 107 W. Monroe.

WAITRESS
Full or part time. Good salary, tips. No Sunday. Miss Gibson, St. Clair Hotel, 162 E. Ohio.

WAITRESS
Salary, meals, uniforms, good tips, steady. RICKETT'S, 2727 N. CLARK.

Waitresses—Experienced
Full or part time. Can easily earn $45. Apply Town House, 6935 Sheridan-rd.

WAITRESS
White; no Sundays or holidays; $24 week. Web. 4218. 315 S. La Salle.

WAITRESSES—Days or nights. Meals and uniforms furn. Good pay and weekly bonus. Apply Annes' Restaurant, 91 W. Randolph-st.

WAITRESS—Mon. thru Sat.; 10:30 a. m. to 2:30 p. m.; no Sun. or holidays; uniforms furn. and laundered; 50c an hour. Must be exp. and depend. Ph. Hay. 9121.

WAITRESSES — Experienced; average salary and tips, $55. Barney's Market Club, 741 W. RANDOLPH.

WAITRESSES—DAYS, EVES.; EARNINGS OVER $30 WK.; MEALS AND UNIFORMS. 6705 STONY ISLAND.

WAITRESSES WANTED—Opening new restaurant; gd. pay; excel. working cond. 5605 W. Chicago-av. Columbus 8018.

WAITRESSES [3]—Experienced, at once. Salary average $45 week, guaranteed $30. Denny's Restaurant, 4239 So. Halsted.

WAITRESSES—Expd. Make $35-$45, with tips, uniforms, and meals. Apply Chatham Post, 7856 Cottage Grove.

WAITRESSES—Light complexioned colored. Pleasant, neat appearing; no Sundays. Carders, 118 N. Dearborn.

WAITRESSES [2]—$22.50 a week, meals and uniforms; day work only; no Sundays. The Grill, in lobby, 844 Rush-st.

WAITRESS—Experienced counter; $21.50; six days; liberal tipping.
LAGERLOF, 127 W. MONROE.

WAITRESS—Must be exp.; under 35; neat; attractive. Call after 3 p. m. Tony's, 909 N. Rush-st.

WAITRESSES—Steady work; good tips; breakfast, lunch, dinner. See Mr. Engstrom. Gateway Rest., North Western Sta.

WAITRESSES — Short hours, 11:30 a. m.-2:30 p. m. $7.20 per week. Triangle Restaurant, 171 W. Madison.

WAITRESSES—Nites; 10:30 p. m.-7 a. m. Perm. position. Will average $50 week and up. Pere Marquette, 63d-S. Western.

WAITRESSES, 2—White; long or short hours; good pay; uniforms furnished; no Sundays. Cafeteria, 3825 W. Madison.

WAITRESSES—Day only; no Sun. or holidays; $24 per week, meals, uniform. Terminal Restaurant, 213 E. 18th-street.

WAITRESSES—Exp.; good hours; good pay. 3956 Fullerton.

WAITRESS—WANTED.
2650 MILWAUKEE-AV.

WAITRESS—Day work; good pay. Willie's, 5146 W. Madison.

WAITRESS—No nites or Sunday; $24.00 plus mls. tips, and unifm. 24 E. Jackson.

WAITRESS—Exp.; $30 a wk.; no Sundays. Racine Restaurant, 1160 W. Van Buren.

WAITRESS—No age limit. Plaza Hotel Restaurant, 1543 N. Clark.

WAITRESSES—Short hours, noon to 2 p. m. 10 S. La Salle-st., lobby.

WAITRESSES—Extra; eves. and Sun. 1510 E. 51st. Younkers, where it's pleasant.

WAITRESSES—$25 and big tips. Harris Restaurant, 1416 Morse-av. Rog. 0163.

WAITRESSES—Nights; earn $45-$50 week. See Mr. Morton, 4014 Milwaukee. 7-9 p.m.

WAITRESSES—EXP., NO SUN.; $30 WEEK. Lukas Restaurant, 839 E. 55th-st.

WAITRESSES—DAYS, MIDWAY RESTAURANT, 828 E. 63D-ST.

WAITRESSES—Experienced; hours 3 to 9:30 p. m. 752 W. 79th-st. Stewart 0320.

WAITRESS—Colored; elderly preferred; easy work. Kaufman's, 2149 S. Halsted.

[Continued on following page.]

HELP WANTED—WOMEN
[Continued from preceding page.]

Clubs, Hotels, and Restaurants.

WAITRESSES
Choice of hours: 7-3; 10-5; 11-8; 5-1. Uniforms and meals furnished. SEE MISS BITNER.
FRED HARVEY
UNION STATION. LUNCHROOM.

WAITRESSES
50c PER HOUR plus meals and uniforms; age 16-40. WITH OR WITHOUT EXPERIENCE. CHOOSE YOUR OWN HOURS. No Sundays or Holidays.
GEORGE DE MET
75 W. VAN BUREN. 2d FLOOR.

WAITRESSES
Short and long hours available. No Sunday or holiday work. Half day Saturday. Meals and uniforms furnished.
BOLLING'S
228 N. LA SALLE-ST.

WAITRESSES
Experienced; dining room table service; full time; no Sundays or holidays; good wages and meals. See Mrs. Crawford, Eitel-Field Bldg. Restaurant Corp., 130 S. Clark-st.

WAITRESSES — Fountain girls; $22.50-$25 week plus bonus. Day work; holidays and Sundays off. FORD HOPKINS CO. CIVIC OPERA BLDG., 20 N. WACKER-DRIVE.

WAITRESSES
Experienced or inexperienced. $22-$23 wk. to start. 50c hr. for part time work. Meals and uniforms furnished. De MET'S, INC., 312 W. Madison-st.

WAITRESSES
White. Neat appearing; paid per person served, which means better than average earnings; expd., or will train; no Sun. work. Carders, 118 N. Dearborn.

WAITRESSES
for lunch, dinner, or both meals; excellent money making opportunity. Gimbel's Restaurant, 30 W. Randolph.

WOMEN fountain managers—For department and variety stores; must have cooking experience and be capable of assuming responsibilities; uniforms and meals furnished; no evening or Sunday work; Salary $1,560 a year plus bi-monthly bonus paid after short training period. In reply, state age and experience. Address F A 219, Tribune.

WOMEN—Work in our new, modern bakery; exp. or inexp. Hrs. 11 p. m.-7 a. m. Paid vacations, meals. O'CONNELL'S 422 E. GRAND-AV.

WOMAN—Elderly; for sandwich counter in bowling alley; good pay. Dearborn-Jackson Recreation, 229 S. Dearborn.

Saleswomen.

SALESWOMEN
New type activity material for small children. Sells almost on sight. You will be shown how others are making commission of $60, $80 or more weekly doing interesting, dignified work. 6 hours daily; 5 days per week. Apply Room 1012, 130 N. Wells-st.

GIRLS—Several; 18-23 years; free to travel Cal. and return as publishers' representatives; organization of girls. Experience unnecessary. Earnings average $140 per mo. to start. Immediate cash advanced [illegible]

Mothers—Wk. at Home
[illegible]

Miscellaneous.

GIRLS—18-25 YRS. OF AGE
HIGH SCHOOL GRADUATES
[illegible]
5660 W. TAYLOR-ST.

WESTERN UNION
[illegible]

WOMEN—GIRLS.
[illegible]
BRACH'S
[illegible]

Girls—Part Time
[illegible]

WOMEN—OVER 40
Experience Unnecessary
Automatic Pay Increases
[illegible]

WOMEN
WHITE—COLORED
[illegible]
HARLICH MFG. CO.
1417 W. JACKSON.

TYPISTS
FULL OR HALF DAYS
FORTUNE MAGAZINE
330 E. 22D-ST.

GIRLS AND WOMEN
30 AGE LIMIT
Day or night. Good pay.
Free Insurance
Plastic Binding Corp.
[illegible]

CAR SUPPLIERS
THE PULLMAN CO.
[illegible]

Women—45 and Over
[illegible]

Essential War Jobs
for inexperienced women
Call Harrison 5080
9:30 to 5:30

GIRLS-WOMEN
[illegible]
2451 S. Michigan

GIRLS
[illegible]
Venus Foundation Garm'ts
[illegible]

WOMEN-GIRLS
White or Colored
[illegible]

WOMEN AND GIRLS
[illegible]

Exceptional Opportunity
[illegible]

HIGH SCHOOL GIRLS
[illegible]

HELP WANTED—WOMEN
Miscellaneous.

HARD OF HEARING
WORK AT ZENITH
GET A HEARING AID FREE
We will loan you a hearing aid which becomes your own property after 60 days of continuous employment. Take your place in industry . . . defective hearing is no handicap at Zenith.
WE NEED 500
GIRLS & WOMEN, 17 TO 55
You need no experience . . . we have patient, courteous supervisors to train you. Immediate openings in drill press, lathe, condenser aligning, calibrating, torque testing, coil, finishing, lapping, stamping, automatic winders, laminating, wrapping, tapping, reaming, slick testing, wiring, cable tying, stock chasing, and some clerical work.
ZENITH
RADIO CORP.
6001 W. Dickens (or)
1 N. La Salle-st. Rm. 2151

CLERKS
AGES 18-45
SINGLE OR MARRIED
For clerical work in a loop bank. Afternoon shift beginning at 2:30 p. m. Good starting salary.
Contribute toward the war effort in essential work while other members of your family work in defense plants.
The following positions are open: File clerks, sorters, listers, tabulators, endorsers, checkers, proof tellers, addressograph, adding machine, keypunch and proof machine operators. Write briefly, stating age and qualifications to
ADDRESS F S 221, TRIBUNE.

LIFE
Life magazine needs 50 girls and women for office positions. Your choice of two shifts. EDIPHONE OPERATORS. STENCIL TYPISTS. LOOK-UP CLERKS. MAIL SORTERS. CHECKERS. CASHIERS.
DAYS—EVENINGS
WE TEACH YOU.
330 E. 22D-ST.

Aluminum Co. of America
Needs women for the following work: SHIPPING DEPT. ROLLING MILL. INSPECTION DEPT. PLANT PROTECTION [GUARDS]. EMPLOYMENT OFFICES: 47th-st.-1st-av., McCook, Ill. 3011 W. Cermak-road, Chicago. [OR YOUR NEAREST U. S. EMPLOYMENT SERVICE OFFICE.] Employment offices open DAILY 8:30 A. M. TO 4 P. M.; SAT. 8:30-NOON; TUES.-THUR. EVE., 7 TO 9.

INSPECTORS.
SEWING MACHINE OPERS.
HAND SEWERS.
UTILITY FLOOR WALKERS
[illegible]

ST. LUKE'S HOSPITAL.
[illegible]

ATTENTION, WOMEN
[illegible]
LIGGETT DRUG CO.
310 W. POLK.

Elevator Girl
[illegible]
BISMARCK HOTEL
[illegible]

JANITRESSES
CLEANING WORK IN LOOP.
Illinois Bell Telephone Company
309 W. WASHINGTON-STREET.

FILE CLERKS
DAYS-EVENINGS
[illegible]
TIME MAGAZINE
330 E. 22D-ST.

GIRLS, 17-40
[illegible]

4601 BELMONT
CLEANING WOMEN
Nights. 60c hr. Holiday pay.
Vacation. Permanent.
[illegible]

PROOFREADERS
[illegible]
Architectural Forum
330 E. 22D-ST.

CANDY SALESGIRLS
[illegible]

COLORED WOMEN
[illegible]
B/G FOODS, INC.
[illegible]

HIGH SCHOOL GIRLS
[illegible]
Atlas Raincoat Mfg. Co.
836 Roosevelt-rd. 5th Flr.

WANTED
[illegible]

WOMEN—NORTHWEST
[illegible]

BAKERY HELP
[illegible]

711 W. LAKE-ST.

TRAY GIRLS
[illegible]

HELP WANTED—WOMEN
Miscellaneous.

GIRLS
16 TO 40
Build now for the future with a national concern operating in six cities. Start on routine work at top salary. Rapid advancement. too—carvers, salad makers, cooks, bakers, checkers, cashiers, housekeepers, and other high salaried positions. Uniforms furnished and laundered. Experience not necessary.
FORUM
64 W. MADISON

Northwest Side Plant
HAS OPENINGS FOR BEGINNERS AND EXPERIENCED.
GIRLS—WOMEN
PACKERS. SOLDERERS. WIRE WOMEN. INSPECTORS. ASSEMBLERS. BENCH HANDS. MACHINE OPERATORS.
WESTERN ELECTRIC
2060 N. KOLMAR.
8:15 A. M.-5 P. M., MON. THRU SAT.

GIRLS! WOMEN!
FORMFIT OFFERS YOU
Liberal starting wage
Pleasant work
Paid vacations
Company discounts
Highest piece rates
Friendly surroundings
MACHINE OPERATORS
FINISHERS
FLOOR GIRLS
STOCK CLERKS
THE FORMFIT CO.
508 SO. FRANKLIN-ST.

Girls and Women
18 YEARS AND OVER.
Office—Stock—Inspectors
No Experience Necessary
Apply 7th Fl. Employ. Ofc.
Chas. A. Stevens & Co.
19 NORTH STATE.

HOUSEKEEPING DEPT.
PALMER HOUSE
Women experienced in Hotel housekeeping can find steady, after the war jobs at good wages. [No Maintenance]. Floor Housekeepers. Inspectresses. Seamstresses. APPLY HOUSEKEEPER, 24TH FLR. PALMER HOUSE.

GIRLS—17 YRS. OR OVER
NO EXPERIENCE NEEDED.
TOP STARTING PAY
FOR
Messengers—Mail Clerks
HOURS 8:30-5:15. 6 DAY WEEK.
HOTPOINT
5660 W. TAYLOR-ST.

GIRLS AND WOMEN
to process V-mail letters for our boys and girls overseas; clean, pleasant work; no exper. necessary; choice of shifts, 7 a. m. to 3 p. m., 3 p. m. to 11 p. m., 11 p. m. to 7 a. m.; bonus for nite work; must have birth certificate.
EASTMAN KODAK CO.
PROCESSING LAB., 1712 PRAIRIE.

Nurses' Registries.

R. N.'s—INDUS.; SEVERAL TO $175. Attractive high salaried positions in all branches medical field. SHAY, 1008 N. RUSH. DEL. 7400.

TRADE SCHOOLS—WOMEN

Medical and X-Ray TECHNICIANS
3 to 10 months' course practical training in modern lab. Graduates urgently needed by hospitals, physicians, clinics. Helps qualify for higher rating in WAVES, WACS, etc. Big post-war opportunity. DAY-EVENING Classes—Free Catalog. CHICAGO COLLEGE LAB. TECHNIQUE, 410 S. MICHIGAN. WEB. 3230.

Med. Lab. Technician
X-ray and Medical Secretarial courses. One of Chicago's largest and best equipped Schools. Hospital internship; placement in best hospitals and medical offices. Day or eve. classes. Free catalog. Visitors welcome. Century College of Medical Technology, 30 E. Adams, Chicago. Fra. 8478.

Learn Practical Nursing
Be a trained practical nurse; big demand; high wages; learn quickly at home; fine extra money occupation; work when you please; ages 18 to 57; high school not necessary. Write for free information. WAYNE SCHOOL OF PRACT. NURSING. DIVersey 8633. 2301 N. Wayne-av.

THE ORIGINAL AND ONLY "Chicago Business College"
SPEEDWRITING; COMPTOMETRY; STENOGRAPHY; SWITCHBRD.; FILING; BOOKKEEPING. CATALOG FREE. Walter D. Harris, B. S. M. A., President, 190 N. State. Est. 1887. Fra. 4122.

CHICAGO COMMERCIAL COLLEGE.
Compt'mtry, $35, Complete
All branches Business Training. Send for Free Catalog. Lowest Rates. FREE EFFECTIVE PLACEMENT. 127 N. DEARBORN. FRA. 4803.

SELAN'S BEAUTY SCHOOLS.
South—6404 Halsted-st. Nor. 2500.
North—4066 Milwaukee-av. Ave. 3200.
West—4101 W. Madison-st. Sac. 2727.

BRUSH UP YOUR SHORTHAND. Day or eve. Prompt placement. Century Bus. Col., 30 E. Adams, Fra. 8478.

ATTRACTIVE GIRLS TO LEARN FASHION MODELING—APPLY VERA JANE STUDIO, 64 E. JACKSON, WAB. 9332.

A MODEL'S CAREER will pay you well. Complete training .... $25 VOGUE, 30 W. Washington, DEA. 1462.

BECOME A FASHION OR PHOTO MODEL. Call or write for free test chart. JO KEITH, 14 W. Lake-st. Dea. 0134.

BEST post-war opportunity. Beauty Culture. Learn at MOLER'S, 177 N. State.

E. BURNHAM Beauty Schl.—Estab. 72 yrs. 140 N. State. Day or eve. Ran. 3355.

GIRLS-women—Light work in toy factory; good pay. Woodburn, 540 N. Western.

MARINELLO SYSTEM of Beauty Culture. GERTRUDE HALE School, 162 N. State.

LEARN BEAUTY CULTURE—ONLY $65. HEIM BEAUTY SCHOOL, 6 E. LAKE.

SWITCHB'RD & Recept. All ages placed. Sch. Field's Annex. 24 N. Wabash Cen. 6646

DRESSMAKING — MILLINERY SCHOOLS

LEARN dressmaking, dress designing, pattern drafting or mill; day or eve. Free booklet. MASTER COLLEGE, 400 S. State.

LEARN Dressmaking—Hats and bags to match. Forest Academy, 36 South State.

RENE SCHOOL—Design, dressmaking, millinery; day-eve. 3419 Chicago. Van B. 0933

MISCELLANEOUS
For Sale.

CARTONS — Used, corrugated, 18x17x12"; also extra heavy cartons, 9x9x9 and 9x5 x7. Industrial Salvage, 718 E. Bay-st., Milwaukee, Wis. Phone Sheridan 0414.

ENGINEERING drawing instruments and a log log duplex trig slide rule. Call Somerset Hotel, Apt. 825.

NEW and SECOND-HAND SILVERWARE. Kramer Co., 107 W. Van Buren. Har. 2683.

GLOW-in-the dark gardenias, $5 doz. Michigan 0771.

GOLF fairway mowers—7 units. Butterfield 1199. 10 a. m. to 1 or eves.

WHEEL chair—Hospital; adjustable type; like new; $40. Hyd. 0253.

Wanted.

BOXES FOR DEFENSE
Wanted, used or new corrugated cartons or fillers. War plants. Call us how to save your used boxes. DEL. 5533.

WANTED to buy—New or used CORRUGATED CARTONS; no quantity too large; for top prices, call SEELEY 8048. H. Field & Sons, 2028 ROOSEVELT.

WANT 5000 or more metal cans—All sizes, plain or lithographed. Address K 408, Tribune.

VENETIAN BLINDS.
New or old; 1 or 100. Phone your sizes to Mr. Wright. HYDE PARK 7511.

WE pay cash for tin cans—Any size, any quantity; plain or lithographed; no quantity too large. 515 Webster. Linc. 5918.

WANT to buy—Baby stroller. Call Plaza 8091.

WANTED — Used timeclock. Universal Enameling & Plating Co., Racine, Wis.

HORSES, HARNESS, AND WAGONS

JUST purchased from U. S. govt.—Large quantity harness, saddles, bridles, blankets. Real bargains. Chicago Surplus Materials Co., 1356 W. 47th. Yards 2605.

GOOD selection of western type horses—Gentle; best qual. $85 up. Mr. Schmidt Golf-rd., east of Harms. Skokie 2405.

BEAUTIFUL Indian Mare, 900-1000 lbs., and colt, thorobred, 5 mos. old; cheap. Other horses. 2015 W. 86th-st. Bev. 0817.

I BUY AND SELL BRIDLES, saddles, and harnesses. Cedar. 9282.

SEWING MACHINES

YOU can RENT a portable SEWING MACHINE. Singer Sewing Machine Co., 122 S. STATE-ST. RANDOLPH 3681.

SEWING machines oiled, adjusted......98c NETCHER'S BOSTON STORE. Sta. 3000

WE PAY CASH FOR SEWING MACHINES. ANY MAKE. KEDZIE 1300.

SEWING machine—Singer; like new; $80. Call Melrose Park 1575-M

AVIATION

LUSCOMBE—8-A; just majored; 65 h. p. Continental; very clean; privately owned, $1,800; cash or terms. Ber. 9400.

FOR sale—Porterfield 75 airplane; best offer taken. For information. Ken. 9697.

COLLECTIONS

COLLECTIONS—United Mercantile Service Rm. 610, 140 N. Dearborn. State 4181

TO RENT—ROOMS—SOUTH

BENNETT, 7030—Res. Lge. frt. rm.; pvt. bath, closet; I. C., surf., bus. H. P. 5304.

DREXEL, 5256 — A real home for 1-2 women or cpl.; kit. priv.; gd. tr. Fai. 8429.

ELLIS, 4745 S.—Well furn. sgle. or dble. rm.; priv. res.; kitch. privil.; exc. trans.

ESSEX, 7943—Beaut. furn. rm. for rel. lady; priv. home; refs. exch. Reg. 8659.

EXCEPTIONAL—Attractively furnished. All conv.; lge. fr. rm.; for two. Pla. 6879.

LAKE PARK, 4627—Near lake; sgl. and dbl.; all trans.; $5 wk.; bldg. recently op.

76TH, 2825 E.—Sleeping rms., suit. 1 or 2; all trans.; 1 block Mill. Sou. 1669.

WOODLAWN, S., 6542—Clean, nicely furn. rooms; running water; all trans.; $3 up.

Hotel Rooms.

HOTEL CECIL
5488 Hyde Park-blvd.; attractive rms.; all transportation; $6 up. PLAZA 9565.

GLENWOOD Hotel—6535 Woodlawn; clean rs.; dly. maid ser.; 2 bl. I.C.; $4.50 wk. up.

TO RENT—ROOMS—NORTH

BANKS-ST., 2 E.—Very desirable sgl., dbl. rms.; some priv. baths; walk to loop.

CLARENDON, 4652—Attr. lge. rm., adj. bath, suit. cple.; excel. trans. Ard. 2454.

CLARK-ST., N., 2703 — Bachelor hotel; modern, re-dec.; new beds. $4.50 to $6.

DEMING-PL., 527—Double studio rm.; bus. girls; kit. privil.; nr. Linc. Pk. Lin. 4725.

DIVERSEY PK., 662—Slpg. rm., $12 mo.; kitnt., $15 mo.; 2 r. bsmt. apt., $20 mo.; self serv.

KENMORE, 4625—Furnished rooms, front; 1 blk. L, surf., bus. Uptown shop. dist.

LAKE SHORE-DR., 1040—Lge. lake fr. studio r.; 3 adults; lt. hsk. Crane, Del. 0996.

LELAND, 947, AT SHERIDAN—Now available, small newly furn. room; maid serv.; running water; $4 wk. Sun. 9805.

NORTH SHORE, 1240—Large room in private apt.; excel. trans. Refs. Rog. 2820.

ONTARIO, E., 22—L'AIGLON. Beautiful studio rooms.

PINE GROVE, 2717—Comf., lg. slpg. rms.; run. wat.; lg. clos.; gd. beds; $4-$5.

ROCKWELL, 4734—Warm, quiet; exc. bed; lg. clos.; priv. fam.; all tr. Sun. 4640.

ROSLYN, 428—Pleasant rm., near Lincoln Park; good trans; private home.

SURF-ST., 416—Lovely rm., conn. bath and shower; park and bus; employed people.

WALTON, E., 114—Large front studio rm., suitable for 2; also sgl.; nr. loop.

WINTHROP, 6233—Lovely, light, corner room; refined home; express trans.

EXCEL. TRANSPORTATION.
Modern, moderate, quiet.
NORTH AVENUE Y. M. C. A.,
1508 N. Larrabee [600 W.]. Moh. 2603.

Hotel Rooms.

BERKSHIRE HOTEL, 15 E. OHIO-ST. Comfortable rms.; priv. bath, showers. Reas. rates. Walking distance to loop.

TO RENT—ROOMS—NORTHWEST

MERRIMAC, N. 5711—BEAU. LGE. RM. Pvt. bath, shwr.; gd. trans. Newc. 5822.

IRVING PARK Y. M. C. A.
4251 Irving Park-road. Pen. 1400. Nicely furn. rooms; cafeteria; free parkg.

ON blvd.—Attr. rm.; private home; refined girl; $6 wk. Bru. 1324.

TO RENT—ROOMS—WEST

LIVE AT SEARS Y. M. C. A.
Attractive rooms; comfortable beds; moderate price; 24 hr. service; L and surface. 820 S. KEDZIE. NEVADA 3800.

MONROE, 3339—Attr. room, in private home; 1 block from Garfield Park.

TO RENT—ROOMS—SUBURBAN

RIDGELAND, S., 716—Oak Pk.; excel. furn. dbl. rm. with 2 dbl. beds; priv. lav.; for 2 women; can arrange care 1 child; also sgl. slpg. rm. for man. Euclid 452.

TO RENT—HOUSEKEEPING ROOMS
South Side.

DREXEL, 6501—Lite attr. 1 rm. kitnt., $4; 2 rms., pvt. shwr., refrig., $9.50; adults.

ELLIS, 3982 [2d]—2 frt. rms. for empl. cple.; free refrig., gas, elec. Good trans.

EMERALD-AV., 6336—2-3 rm. apts.; stm.; refrig.; gd. trans.; st. entr. 63d-pl. Adults.

INGLESIDE, 6036—2½ rms., porch, suitable for family; 1 rm. kitnt., $2.50 to $5. Help needed for short hours.

INGLESIDE, 6410 [3d]—3 large rooms; nicely furn.; refrig.; refs.; adults; $11.50.

MARQUETTE-RD., 1524 E.—2 rm. apt.; newly dec.; well furn.; refrig.; $9 wk.

STEWART, 7201—Clean, frt. 1-2-3 r. apts. Well furn.; refrig.; park; R. I. $5 up.

UNION-AV., 6008 S.—2 rooms; steam heat; refrigeration; gd. trans. Englewood 9126.

UNIVERSITY, 6600 — 3 large rms. with refrig.; share bath; adults; I. C., surf., L.

UNIVERSITY, 6128-6233—Lg. 1, 2, 2½ r., ba.; ref.; enc. pch. adlts.; surf., L.; cl., quiet.

YALE, 6449—1-2 hskpg. rms., refrig., gas; R. I., L. surf. Open Sun. $4 to $8.50.

47TH-PL., 1355 E.—Attr. 1-2¼ r. kit. with bedrm.; pri. and adj. bath; rfg.; mod. furn.

62D, E., 1213—1-2 rm. frt. apts.; frig.; nice. dec., furn.; slpg. rm.; maid service. $3.

YALE, 6519—Attrac. 1-2 rm. kitnt. apts. Refrig. Adults. Normal 3070.

WOODLAWN, 6017—Warm, lge. 1-2 r. fur. apt.; wall beds; slpg. rs.; $3. Pla. 9032.

DREXEL, 6619, 2d—3 frt. rms.; Frigid.; free gas, elec.; gd. tran.; reas. Dor. 7463.

DORCHESTER, 5222—Attr., clean, sgl. kitnts. $3.50. Quiet bldg.; all transp.

AVAILABLE now—2 rm. furn. kitnt. apt.; free gas, light, refrig.; $30 mo.; couple only. 6455 University-av. See manager.

Southwest Side.

BELL, N., 1652—2 beau. rms.; htd.; share kit. with sm. fam.; gd. trans. Bru. 3042.

North Side.

BEACON-ST., 4700—3 rms., $9; 2 rms., $8. Nr. Wilson Bus-Lawrence L.

BELDEN, 345 [2300 N.]—At Linc. pk.; 1½ rm. kits.; frig.; adults, no pets; reas.

CLIFTON, 4525 N.—1 rm. kitch. with Frig. Comfortable slpg. rm.; excel. trans.

CUYLER, 933 [4030 N.]—1 rm. kit.; frig., $5.50; other, $4; adults. Div. 9622.

GRACE-ST., 648 [3800 North]—2-1 rooms; light hskpg.; $4; near L, bus, surface.

KENMORE, 4618 — KENMORE HOTEL. Kitchenette, $5-$6; pri. baths; $8-$9 wk.

KENMORE, 4153 and 5120 Kenmore—Cl. 1-2 rm. kits.; well furn.; Frig.; $4 up.

KENMORE, 4847—Frt. apt.; lite and airy; suit. 1-2; twin beds; lt. cook. Sun. 8001.

KENMORE, 4229 — 2 large front rooms; electric refrig.; all trans.; adults.

KENMORE, 4861-63—1 rm. kitnt.; also 2 rm. basemt. kitnt.; Frigid.; reas.

MAGNOLIA, 4441—1, 2 3 rooms; nicely furn., dec.; elec. refrig.; all trans. Reas.

PINE GROVE, 3821—2 rms. for light hsekeeping. Also sleeping room. Good trans.

WINTHROP, 4732—Lg. frt. kit.-pch.; beau. furn.; also a smaller kit.; Frig.; reas.

WINTHROP, 5231—2-3 rm. kit.; clean; desirable; share baths; adults; restricted.

WINTHROP, 5826—1 room kitnts.; very clean; near all transportation; $4-$6.

UNUS. ATTRACTIVE SINGLE RM — Lge clos.; opp. 2 ba.; all tr.; reas. Gra. 3773

KENMORE, 4838—Furnished 2 and 3 rm. apts.; Frig. Also slpg. rms. reas. Exc. tr.

HAZEL, 4315—1 lge., attr. frt. rm.; elec.; Frig.; nice. furn.; adts.; ex. tr. Buc. 2085.

BROADWAY, 4901—FRT. 2 RM. APT.; NICE FURN.; FRIG.; $8 WK.; ADULTS.

4200 N.—2 clean rms.; comf. furn.; share bath; refrig.; reas. She. 7692.

Northwest Side.

SPAULDING, N., 2448 [Logan Sq.]—Sgle. rm. kitnt.; compl. furn.; good trans.

West Side.

CALIFORNIA, S., 1257—1 rm.; beau., new. dec. kit.; lite hskpg.; reas. Rockwell 7149.

CHICAGO-AV., 1658, apt. 2—2½ rm. apt.; pvt. ba.; st. h. Exc. trans. 2 to 8 p. m.

LOTUS, 48 N.—Single room kitchenette; newly decorated and furnished.

MONROE, 4727 W.—2 rms.; bedrm.; kit.; frig.; bus; surf.; reas.; adults. Est. 3217.

WALNUT, 3323—2½ rm. kitnt. apt.; Frig.; L. surf.; newly dec. Van 8684.

DAMEN, S., 315—2 lge. frt. rms.; table top stove; refrig.; exc. trans.; $10 week.

WANTED—TO RENT—ROOMS

RESPONSIBLE employed gent wishes comfortable rm. in private home; West Side. ADDRESS F B 180, TRIBUNE.

BOARD AND LODGING
South Side.

61ST, E., 1512—Frt. rm. with board for 2, $18 wk.; single, $10; I. C., L. Mid. 2335.

North Side.

DEARBORN, 1236—Attract. rm. for 2 or 3; nr. lake; priv. bth.; ex. mls.; wlk. lp.

WOLFRAM, 830—Pleas. rm., sgl.-dbl.; gd. fd.; lounge r.; tr.; $8-$9 wk. Buc. 3294.

1400 STATE-PKWY.—Girl's Club. Nr. loop. Homelike; luxurious; gd. food. Del. 0330.

Convalescent Homes.

BISSELL, 2219—REAL HOME FOR AGED; GOOD FOOD; REAS. LINC. 3996.

REYNOLDS REST HOME—Reg. Amer. Medical Assn.; finest care to conv. Atl. 7141.

Suburban.

ROOM-Board—In quiet mod. home. Suitable for old people. Call Blue Isl. 1488.

Children.

EXC. home—One or two child.; lge. rm.; parent; lge. yd.; ⅛ bl. sch., all tr. Ard. 3645

WILL ROOM AND BOARD EMPLOYED MOTHER AND CHILD. SHE. 4368.

PRIVATE family will board and care for 1 or 2 children—Reas. Avenue 5681.

Wanted.

MIDDLE aged woman—Wants board and room; South Side. Aberdeen 0246.

WANTED—BOARD AND LODGING

WANTED—Room, board, good care, in refined home for girl, 5; father to room in same home. Chi. or suburbs. Address K 566, Tribune.

MONROE, 5326 W.—ROOM, BOARD WITH REAL HOME COMFORTS. COL. 2880.

APARTMENTS AND ROOMS TO SHARE

BUSINESS girl share attract 2 rm. apt. with same; reas.; gd. trans. Lon. 6282

THE ORIGINAL CHICAGO RM. REG. APT. TO SHARE RMS. DEA. 2713.

BUSINESS girl—Share 3½ room apt. with same; twin bds.; hr. Logan Sq. Arm. 8734.

LADY wishes to share apt. with same. 7618 Cottage Grove. Rad. 5875 or Ste. 1320.

MAN share de luxe No. side apt. with same—Exc. meals; finest trans. Sun. 2185.

BUS. girl will share 2¼ bedrm. apt. with same. Whi. 4080, Apt. 501, after 6 p. m.

LADY—Share apt. with same; private bath. Edgewater district. Sun. 7942.

YOUNG lady empld. will share 3 rm. apt. with same—Apt. 201, 3231 Warren-blvd.

APARTMENTS AND ROOMS TO SHARE

BUS. girl wants to share apt. with same having apt. on north side — Refs. exchanged. Address F B 181, Tribune.

HOTELS AND APARTMENT HOTELS

LYNCH PLAZA HOTEL
5530 WINTHROP. LONGBEACH 3900. Transient and residential. Rates $1.50 to $3.50 daily; special weekly rates. Near Bryn Mawr L and lake.

HYDE PARK HOTEL
Cheerful rms. and suites from $10 a wk. All hotel services; popular priced restaurants; bus, street car, and I. C. at door. 1511 Hyde Park-blvd. Hyde Park 0530.

HOTEL NORTHMERE
4943 N. KENMORE. LONG. 4234. All outside rooms with tub or shower. $1.25 a day up; elevated, bus, surface.

WACKER Hotel, Clark and Huron—Fireprf. bldg.; 300 rooms; priv. baths; from $8 week; $1.75 a day. An A. A. A. hotel.

BEAUTIFUL apt.—Open now; can be rented on daily or wkly. basis; full hotel serv. North Park Hotel, 1936 N. Clark.

DEWEY APARTMENTS—Edgewater Beach Hotel. Vac. about Nov. 1. Lon. 6000.

BUENA PARK HOTEL, 4145 Broadway—Newly furn.; $1.50 day up; L. bus, car.

PLAZA HOTEL—CLARK AND NORTH-AV. Hotel rooms and suites available.

CARLTON HOTEL—1517 S. Michigan. Nr. loop; modern rms. with bath at $2.50.

TO RENT—HOUSES
South Side.

NEW Cape Cod brick home for Calumet war worker; $47.75. 406 W. 144th-st.

5752 HARPER—9 rms., garage; near I. C. and U. of C.; $75. Hyde Park 2525.

Suburban—West.

FOR DEFENSE WORKERS
$56 rents beaut. brand new duplex. 45th and Butterfield-rd., Bellwood, Ill.

TO RENT—FURNISHED HOUSES

ATTRACTIVE, small, well furnished 9 rm. house; south exposure overlooking Potter Palmer grounds; 4 bedrooms, 3 baths, library on top floor with woodburning fireplace; heat and janitor service included. PAUL STEINBRECHER & CO. CEN. 4984.

SUBURBAN—Furn. new 6 rm. brick house; 2 complete baths; gar.; nr. to trans. Tel. Palatine 26M-1 bet. 8-10 a.m. or aft. 6 p.m.

GLENCOE—7 rooms; block from lake; 6 months' lease, $150. GREENLEAF 1010.

ATT.—Buick and Douglas; furn. 5 rm. bung. Nov. 1. $65. No chldrn. Hillside 1694.

WANTED—TO RENT—HOUSES

INS. Co. special agent permanently assigned to Chicago desires 5 rm. house or apt. H. S. B., Rm. 1320, 120 S. La Salle. Ph. Cen. 6511.

3-4 RM. hse. or cottage—2-3 acres; suburban; nr. C&NW. Address K 549, Tribune.

WANT 5 OR 6 ROOM HOUSE—NORTHWEST SIDE. PHONE JUNIPER 7371.

TO RENT—APARTMENTS—SOUTH
General List.

SUBLEASE 4 rms. — Steam heat; 6408 Stony Island-av.; available now; $35. 5 rm. basement apt., hted. 6559 Drexel. $25. Available now. John L. Lynch Co., 2602 E. 75th. Reg. 4800.

JACKSON TOWERS.
It is advisable to file an application on our waiting list. Hyde Park 7478. 50TH-ST. AND THE LAKE. DIRECTION: DOWNS, MOHL & CO.

CHAIN Store Street—2 rm. apt.; also mod. stores with liv. rms. Home and or business. 1130-35 E. 43d-st. Ken. 1610.

3 AND 4 room apts.—Steam ht.; private baths; $25 up. Apply 1410 E. 63d.

3 AND 6 rm. flats—Stove ht.; nr. 47th-Ashland. Reasonable. Peters. Rad. 6805.

1, 2, 3, 3½ Rooms.

UNFURN. lge., light living room, kitchen, bath—Gas, light, refrig. included; $45. 3d floor; house. See Wednesday only or Nov. 1. 5322 Cornell.

4200 BERKELEY—3 rm. apt.; Frig.; t. t. stove; exc. transportation. Plaza 3417.

1½ RMS.—Modern., elec. refrig.; $27.50. Mrs. Koester, Apt. 3, 7046 S. Crandon.

FLAT for rent, 2d floor—Rear 3 rooms. 3838 S. Union. Phone Commodore 2782.

4, 5, 6, 7 Rooms and Larger.

Immediate Occupancy
War workers only; 5 rooms; new; $55; new stove and refrigerator included. J. E. Merrion & Co. Radcliffe 3210.

SUBLEASE — South shore district; I. C. trans.; 5 large rooms; breakfast room; 2 tile baths; tile kitchen; Venetian blinds; carpeted floors; $125 mo.; restricted. Dor. 10399.

DE luxe 3d flr. 4 rm. apt.—Glaz. porch; So. Shore; 3 blks. I. C. Avail Dec. 1st; $55 mo. No dogs or pets. Must have A1 refs. Address F B 212, Tribune.

SUBLEASE—6 rooms, 2 baths; Nov. 1; $65. 1st apt., 4721 Ingleside.

922 W. 57TH-ST.—5 rms., steam heat, free gas and electricity. $41. See janitor.

TO RENT—APARTMENTS—NORTH
1, 2, 3, 3½ Rooms.

SUBLET 3 rm. apt. — Nr. Diversey L; bedrm., liv. rm., kitch.; rent $20. Call after 11 a. m., Wed. 2706 N. Wilton, rear.

SUBL. 2½ rm. basement apt., mod. fixt.; $28; Western-Fargo. Call Rog. 1346 aft. 5.

3 RM. apts.—Newly dec.; share bath; vic. Irving Pk.-Ashland, Buc. 3161, mornings.

2½ RMS.—1014 Loyola, at the lake. Imm. poss. $40. Or call Central 0007.

4, 5, 6, 7 Rooms and Larger.

3100 SHERIDAN-RD.
8 ROOMS. $175.
SUBLEASE.
CALL MR. BULLER. BUC. 4041.

232 E. WALTON
9 ROOMS, 4 BATHS.
HOGAN & FARWELL, INC., WAB. 7300.

39 E. SCHILLER—10 rms.; 4 baths; 3 wd.-brg. firepl.; $175; near drive. Lak. 6480.

2559 LINCOLN-AV.—4 rms. with bath; 2d flr.; newly dec.; stove ht.; $16. Lin. 2282.

4 RMS.—Stove ht.; tile bath; 1st fl.; adults pref.; $28. 850 Buckingham-place.

6 LARGE rms.—2 baths; 3d; $100; adults. Phone appt., Hol. 2010.

CAMPBELL, N., 5651—5 rms. 2d floor. 2 flat. Heated. Nov. 1. $60 month.

4 ROOM apt.—Off Marine-dr., 4100 N.; 3d fl.; $51.50; avail. Nov. 15. Buc. 3341.

4059 GREENVIEW—2d flr. front; 4 light rms.; nr. trans. Poss. Nov. 2. Reas.

TO RENT—APARTMENTS—NORTHWEST
General List.

3, 5, AND 6 RM. APTS.—STV. HT., H. W. FURNISHED. 923 NOBLE-ST.

1, 2, 3, 3½ Rooms.

3 LARGE, light rooms—Stove heat. Gas range furnished. Rent $23. 2625 CORTLAND. Phone Humboldt 5986.

5 RMS.—1st flr.; adults prefd. Call betw. 4:30 and 5. 1419 N. Lockwood-av.

LIGHT 3 rm. apt.—Stove heat; with bath; gd. transportation. 1333 N. Ashland-av.

4, 5, 6, 7 Rooms and Larger.

CAN you do your own decorating? 4 rms., stove ht., bath. $18. Irv. 1236.

5 RM. flat—Stove heat; lt. and clean; 3d flr.; good trans. 2615 N. California.

5 RM. fl.—Stm. ht.; 2d fl.; cor. bldg.; adults. Fiedler, 834 N. Oakley-blvd. Arm. 4242.

6 RM. corner flat—2d floor; stove heat. 3056 N. Kedzie-av.

5 RM. flat—Stove ht., 1st floor; excellent location. Independence 8629.

2023 N. ALBANY—2d flr., light 6 rm. apt. Stove heat; ½ blk. surf. Reas.

4 SM. rms.—Encl. pch.; stove ht.; $25; gas stv., ice box; adults. 3645 N. Sacramento.

TO RENT—APARTMENTS—WEST
1, 2, 3, 3½ Rooms.

2½ RMS.—Modern; imm. poss.; nr. pk. 3859 Jackson. Van Buren 0897.

121 S. HAMILTON-AV. [near Hoyne-av.]—4 room basmt. flat, bath. $12. Mon. 0446.

3 RM. basmt. apt.—Utilities furn. Part rent in exch. for janitor service. Col. 7272.

4, 5, 6, 7 Rooms and Larger.

4 RMS.—Light, with bath, 3 clothes closets; newly dec.; stove heat; $17. 600 S. Western-av. For inform. 16 S. Western.

TO RENT—APARTMENTS — SUBURBAN NORTH.

Evanston—15 minutes to loop.

SUBLEASE—2½ rms., 3d fl. Convenient location in Evanston. University 7111.

Skokie—31 minutes to loop.

MODERN 5 rm. apt.—Tile bath; immediate possession; adults. Randolph 0112.

MOD. 4 rm., 2d—$55; Nov. 1; adults; no pets; restricted. 4150 Kirk-st. Skokie 32.

TO RENT—FURNISHED APARTMENTS
(See Also Hotels and Apt. Hotels.)

SOUTH.

4009 LAKE PARK—3½ rms., 1 bedrm. and in-ador bed; priv. bath; electric refrig.; back porch overlooking lake. $55.50; adults only.

2 RM. kit. apt.—Mod. bldg.; beau. furn.; all outside, large, light rms.; maid serv.; elevator; gd. trans. By day or week. 753 E. 79TH-STREET.

2½ NOW—Free refr., gas, bus at door, 2 blks. L; $50. 4338 Drexel. Oak. 4951.

1½-3 RM. apts.—$6.50-$10; slpg. rms., $3-$4; new. dec. 4160 Ellis-av. Atl. 9577.

HYDE PARK TOWERS.
1½-4 rm. 810 Hyde Pk.-blvd. Ken. 0940.

KENWOOD APARTMENT HALL.
1-4 rms., $20-$65. 4119 Ellis. Ken. 4131.

LAKE PARK, 4919—Clean 1-3 rm. kit. apts., $5 up; slp. r.; refrig.; all tr. Adults.

4556 GREENWOOD—2½ rms.; nicely furn. Pvt. bath; refrigeration; good trans.

3 RMS.—Gas, elect. refrig.; priv. bath; ½ blk. from L; $10.50 wk. 6436 Normal.

SUBL.—4 rm. apt.; nice. furn.; gd. transp.; $90. 7666 South Shore-dr., Granberg.

SOUTHWEST.

1 AND 2 rm. kitch. apts.—Furn.; $6 and up. Adults. 6341 S. Campbell.

2 RM. heated sleeping porch—Furn., priv. bath, entr.; refrig. 6550 S. Washtenaw.

NORTH.

2 ROOM apt.—Furn. 718 Grace-street. Nevada 9278.

2½ ROOMS IN APT. HOTEL — $85 MO. CALL LONGBEACH 2133, APT. 304.

SUBLEASE—Beautiful 2½ room apt. on lake; $95 month. 6101 Sheridan.

TO RENT—FURNISHED APARTMENTS—NORTH.

STUDIO apt.—For girls; priv. hm.; mod.; restr.; nr. N. S.; by appt. only. Whi. 6257.

N. DAYTON, 1712—3 rm. apt., stv. ht., prv. bath; 1st fl.; $25 mo. For appt. Edg. 8090

SUBLEASE—1400 Lake Shore-dr.; 3½ rms. $120. Mr. Thissen, Whi. 4180.

1 AND 2 rm. apts., frt.—Light, clean; good transporta.; reasonable. 1940 Cleveland.

NORTHWEST.

MODERN 4 rms., 1st flr.—No linen or maid serv.; $52.50, includ. gas and elec. Poss. Nov. 1; adults. 4210 N. Pulaski.

WEST.

1822 W. MONROE—Mod. clean 2 rm. frt. apt.; Ven. blinds, refg., linens; all trans.

WANTED—TO RENT—APARTMENTS

WANTED an apt. 6 or 7 rms.—By resp. party, on N. or N. W. side; ht. furnish. Sun. 6593 after 5:30.

WTD. 5 or 6 rm. htd., unfurn. apt.—Hyde Pk.-blvd. to 79th, nr. I. C. Imm. poss., $75 maximum. Address F B 109, Tribune.

3 ADULTS want 4 or 5 rm. apt.—N. or S. Will buy furn. Heller, Moh. 5577. or Div. 2362.

WANTED—5 or 6 rms.; furn. or unfurn. flat or house; cpl. and 3 children; west side pref. Austin 8709.

WANT—3-3½-4 room apt.; south shore; 67th-75th, from Jeffery to Yates. Mr. Jurgensen, Hyde Park 1236.

$45-$55 FOR 4-5 rm. mod. unfurn. apt., htd.; South Shr. or vic.; 2 emp. adults; per. occ. Dec. 1. Address F S 186, Tribune.

MODERN 6 rm. heated apt.—With stove and refrigerator; vic. northwest; reference. Hum. 6967 wk. days after 6 p. m.

WANT 3½-4 rm. unfurn. steam heated apt. N. W. or W. Call Mr. Sacco, Randolph 2242 days or Berkshire 6720, after 7.

RELIABLE couple, husband 4-F, desires 3½-4 room furnished apt. or unfurn. and buy furniture. Address P 583, Tribune.

2 QUIET, refined women—1 empl., wish unfurn. bedrm. apt., conv. to Loop; Near N. Side preferred. Address F B 177, Tribune.

COUPLE [with maid] pay good price for attr. furn. 6-7; immediately; near North Side pref.; best references. Del. 2145.

3½-4-5 RMS.—Unfurn., mod. apts.; 2 adlts., draft exempt; 20 min. Loop. State 5991.

4-5 R. mod. apt.—Bef. Nov. 15, Oak Pk. or w.sub.; unf.; 2 adults; $75-125. Bev. 8291.

5-6 RM. heated apt.—Exc. ref.; 3 adults; draft exempt.; Nov. 1st. Ave. 8036.

6 RMS. on north or N. W. side—Heated; November occupancy. Bru. 1526.

RELIABLE cple. wants 1 or 2 rm. furn. apt. in Portage Park district. New. 4927.

4 ADULTS and dog want 5-6 rm. apt.; stm.ht.; N. or N.W.; $50-$60. Hol. 1245.

4 OR 5 rms.—Furn. or unfurn., Lakeview dist. Call Bit. 3303, apt. 206.

5 RMS.—New. dec.; cpl.; $45-$55; gov. pos.; N. of 3600. Lon. 7630, 11-1. Benzel.

EMPLOYED couple—Want 3 rm. furn. apt., priv. bath; w., s. w. side.; refs. Buc. 8009.

3 RM. studio apt.—Near north side; $60-$85; furn. or unfurn. Franklin 5934.

TO RENT—STORES
Central.

176 N. MICHIGAN-BLVD.—23x120; MODERN FRONT; SHIP. PLATFORM; HIGH CLASS LOCATION. DEARBORN 1776.

South Side.

FINEST south side location—10 yrs.; photo shop; reas. Inq. 1410 E. 63d. 2d floor.

Southwest Side.

STORE suitable for barber shop; barber drafted. 1921 W. 59th-st. Rep. 7466.

North Side.

STORE with 4 rm. apt. in rear—Excellent spot for tailor, barber or other small business. Available now or Dec. 1st. 6410 N. Fairfield. Call Rog. Pk. 8130.

TEAROOM—Stv. ht.; newly dec.; gas range, also coal. 3125 Kenmore. Gd. trans.

Northwest Side.

EXCELLENT market locations—N. W. and north business districts; special terms for progressive merchants. For details:
WM. JOERN & SONS
3244 N. CICERO. AVENUE 5500.

VERY lge. store and bsmt.—Stove ht.; good for storage or retail bus. Very cheap. 2241 W. North-av. H. B. Hirsch.

6215 DIVERSEY—With new living quarters; suitable any business. Buc. 2015.

West Side.

3817 HARRISON-ST., lge. store, $45, stm. ht. 1444 W. 18th-st., store, 4 rms., $30. Man. 5408.

CLEANER and tailor shop—Compl. outfit. Reas. Gd. loc. Mrs. Charles. Nevada 8472.

TO RENT—OFFICES AND SHOPS
Central.

SUBLEASE—Furnished for immediate occupancy, spacious suite of offices; 775 sq. ft., 3 private and large general offices, reception and storage rooms; no reasonable offer refused. Apply Room 1210, Pure Oil Building. Franklin 1570.

32 N. STATE, S. W. cor. Washington—Fireproof bldg.; one floor; also attractive offices; north light; night service; center loop; single room furn., $20; with reception rm., $35 up; beautiful desk space. Phone-steno. SWIGART & CO., Rm. 601.

ATTRACTIVELY FURNISHED OFFICE WITH RECEPTION ROOM—RENT, $30; IN FIRST CLASS, WELL LOCATED BUILDING WITH SERVICE OPTIONAL. 30 N. LA SALLE-ST. SUITE 300.

OLD COLONY BLDG.
407 S. Dearborn. Priv. offices or suites. Furn. or unfurn.; secy., phone serv. avail. Mr. Holeman, Rm. 1675. Ph. Har. 2244.

322 N. MICHIGAN-AV.—ALL OR PART of 3,000 sq. ft.; paneled office. RECEPTION, SHOP OR STOCKROOM. LIGHT MFG. VENT. FAN. DEA. 1776.

MAIN FLOOR OFFICE—12x20 FT. WITH DOUBLE DOOR ENTRANCE TO BLDG. LOBBY. ATTRACT. RENT. 30 NORTH LA SALLE-ST., RM. 300. DEA. 1776.

ATTRACTIVE NEW RATES ON FURNISHED PRIVATE OFFICES. ROOM 420. 82 W. WASHINGTON.

333 N. MICHIGAN-AV.—Mail address. 24 hour phone serv. Rm. 528. Fra. 7100.

Outlying.

3,000 SQ. ft.—Daylight; well kept. 2 sty. bldg.; N. W. side. Gartner. Lon. 4685.

WANTED—STORES, OFFICES, LOFTS

DESK space wanted—Manufacturer's two salesman want desk space. Necessary that salesmen's telephone be answered during their absence. Can furnish own desks. Give details including location and rental. Address C P 37, Tribune.

INDUSTRIAL PROPERTIES

MANUFACTURING property—2 story bldg., 3,600 sq. ft., Englewood district; good light, power in, good for tool and die shop, medium manufacturing or plating. Also some equipment available. Electric motors and shafting now in running order. Priced for quick sale. Address F A 227, Tribune.

AT 1706-12 S. WABASH
For sale or long term lease. Fireproof warehouse or light mfg. bldg.; 132,000 sq. ft.; desirable space; nr. loop. FARR & CO. CEN. 8534.

217-19 E. GRAND-AV.
For sale—Vacant 50 ft. desirable frontage, adjoining loop; suitable for distribution point or mfg. FARR & CO. CENTRAL 8534.

FOR RENT OR SALE—APPROX. 15,500 SQ. FT., GARAGE TYPE BLDG., suitable for lt. mfg., defense plant, trucking, or comm. bus.; steam ht.; lge. office; nr. N. Side; gd. trans. Rockwell 8017.

WANTED to rent—Contractor storage yard, Northwest side, approx. 10,000 ft., with or without bldg. Address F S 464, Tribune.

STRAUS OFFERS
S. Chicago—28,000 ft., 1-2 sty., swch. $600 Straus & Co., 120 S. La Salle. Sta. 1945.

FOR SALE—3 STORY LOFT.
Mill construct. approx. 15,000 sq. ft. Near Merchandise Mart. Pr. only $17,500. ARTHUR KRUGGEL & CO. Lon. 5531.

FOR sale—Close-in north cor. mill sprink. bldg., 48,000 sq. ft.; yard rm.; real barg. to close estate. Randolph 2311.

FACTORY space, 25x25, for light mfg. Excellent location. 3225 Sheffield-av. Stove heat. Rental $18. Key. 3704.

CLOTHING, FURS, ETC.

YOU must visit Grossman's Thrift Shop, 4543 Sheridan-rd., near Wilson-av., where Furs of the Smart Set are constantly being sent for disposal and you will be amazed at the marvelous bargains you can obtain here. Mink, Fox, Kolinski Chokers, $5 and $10 per skin; gen. Hudson seal, $65; pair genuine silver foxes, $35; chubbies, $10 to $25; fur coats, $15 to $75. All kinds, all sizes. Gen. mink coat, $200; Persian lamb, $75. Open Tues., Thurs., Sat. till 9 p. m.; Sunday 11 to 5.

EVERY DESIRABLE FUR COAT
$39.00 AND UP
From mfr. to you.
Before buying from anyone, first see what we have to offer.
28 E. JACKSON-BLVD. ENTIRE 3D FL.

CLEARANCE SALE.
200 men's new and sample suits, topcoats, overcoats, $17.50. Some famous brands, all sizes. Op. eves. till 9 Sun. till 1 p. m. ABBOTT'S CLOTHING CO. 4086 BROADWAY, cor. Belle Plaine.

BUY FURS DIRECT from WHOLESALER. Save 50% and more. All new 1944 styles. Guar. wholesale price or money refunded. KASNOW Furs, 238 S. Market. Open Sun.

HIGHEST CASH PRICES PAID FOR OLD FUR COATS.
28 E. JACKSON-BLVD., 3D FLOOR.

REGULATION Trainman's uniform—4 buttons, single breasted, 2 caps; excel. cond.; reas. Prospect 6241.

HIGHEST CASH PRICES PAID FOR MEN'S used CLOTHING, ladies' FURS. Always op. 4545 Sheridan. Ph. EDG. 7630. Will call.

DARK Eastern mink coat, huge mink muff, short ermine cape; perfect condition. Reasonable. Ambassador 3370.

WANTED — MEN'S SUITS, OVERCOATS SHOES. STATE 1100. WILL CALL.

FUR coats $10 up; suits, topcoats, overcoats, $5.95 up. Uncle Max, 675 N. Clark.

BEAUTIFUL seal coat and muff—Like new. Reasonable. Wel. 8782.

GREEN riding breeches, leather boots, size 7, also tap slippers. Nev. 9185.

BEAUTIFUL bridal gown and veil—Size 16; $25. Excel. val. Call Van. 5582.

SEAL coat, size 12-14; good condition. Reasonable. Longbeach 3228.

MORE money for men's clothing, shoes. Bring or call 1048 N. Wells. Mic. 7783

RACOON coat—Size 14; excellent condition. Longbeach 2100, Apt. 619 after 6.

GIRLS' all wool plaid sport coat—Size 12; prac. new; $15. Saginaw 5655.

HOME FURNISHINGS AND FURNITURE
(See Also Household Appliances.)

General.

TREMENDOUS SAVINGS
HUGE DISPOSAL OF SAMPLE AND SLIGHTLY USED FURNITURE. YOUR CHANCE FOR GREAT SAVINGS ON YOUR FURNITURE NEEDS.
BUY NOW AND SAVE
EASY, CONVENIENT CREDIT TERMS.
Repossessed parlor sets.....As low as $25
Sample parlor sets..........As low as $45
3 piece bedroom sets........As low as $39
Kitchen sets, all kinds......As low as $18
Studio couches ....As low as $25
Rugs, all sizes ....As low as $25
Sample dining room sets......As low as $39
3 ROOM OUTFIT, slightly used.....$169
3 ROOM OUTFIT, sample group.....$229
NELSON BROS. OUTLETS
North: 4840 Broadway
South: 6910 Cottage Grove
Open Tues., Thurs., Sat. to 10 p.m. Sun. 5

CHANCE OF A LIFETIME
for a responsible family who needs furniture. We have 3 rooms of beautiful furniture which has an unpaid bal. of $148. The furniture is like new and includes beautiful 2-piece living room set, bedroom set, pull-up chair, lamps, tables, pictures, dishes, and 5-piece dinette set. Will separate. Cash or terms.
222 S. WABASH
Open Mon., Thurs., Sat. to 9:30. Sun. to 5.

ORDERED SOLD
We want a responsible party to take over balance due on 3 rooms of gorgeous repossessed furniture, like new, for only $139. Includes 3 pc. bedroom set, 2 pc. parlor set, dinette set, tables, rugs, lamps, pull-up chair, dishes, etc. Will sell complete on easy terms or will separate; free delivery. See or phone MR. BROOKS, credit manager. Phone Eng. 2952 Open Thursday and Saturday evenings till 9:30. 6125 S. HALSTED.

WANTED—Reliable Party
TO TAKE OVER FOR BALANCE DUE. Beautiful 3 rooms of furniture. Like new. Parlor set, Bedroom set, Din. set, Rugs, Lamps, Tables, Pictures, Mirrors, Dishes, Silverware, etc. All for $148. Cash or terms $2 weekly. Free delivery. Open daily to 9 P. M. Sunday to 5 P. M. No FINANCE CO. TO DEAL WITH. IRVING FURNITURE OUTLET.
7839 S. HALSTED

Buy Direct! Save ⅓ to ½
ON THESE MFR.'S DISPLAY PIECES! On SALE at OUR WAREHOUSE OUTLET.
Odd beds ....$8 | Mattresses $9
Simmons bx. sp. $19 | 3 p. bedrm. set. .$59
2 p. liv. rm. set. $69 | Hollywood bed ..$39
Gas range, new. $69 | Bunk beds, comp. .$22
GOOD HOUSEKEEPING SHOPS.
MAIN WAREHOUSE OUTLET.
1232 S. Halsted. Can. 3667
Easy tms. Op. Thurs., Sat. to 10. Sun. to 5.

IMPORTANT NOTICE—Will sell to responsible party complete 3 rooms of modern, beautiful furniture; ONE MONTH OLD; bedroom, living room, dinette, table, rugs, mirrors, lamps, pictures, etc. Originally worth $480. NOW $147; terms. Open evenings. Free delivery.
MEYER'S WAREHOUSE.
455 W. 63D-ST.

MUST BE SOLD AT ONCE
3 r. outfit; repos.; full guar.; positively like new. Will transfer account to reliable party in small mo. payments. Consisting of living room, bedroom, dinette, tables, rugs, lamps, mirrors, compl., $125. Credit Mgr., 1553 W. Chicago-av. Monroe 6351. Open Thurs.-Sat. eves. to 9:30 p.m.

MUST BE SOLD AT ONCE!
3 compl. rms. furn. Bal. due $149. Your tms.—Free delivery. Open eve. and Sun. MEYERS FURNITURE WAREHOUSE.
4153 W. ROOSEVELT-RD.

TO BE SOLD at once for BALANCE due—3 rms. of beaut. furn. worth $500. Never used. Will separate. Terms. Real Bargain. JOHN MARSHALL FURNITURE CO., 1379-81 Milwaukee. Thurs., Sat. 10 p. m.

9X12—GEN. oriental rug, was $395. Sacr. $50. WALLACE CO., 228 N. Cicero-av.

100—9x12 BROADLOOM rugs, $15; bedrm. sets. Real bargains. 7839 S. Halsted-st.

Central.

U-s-e-d R-u-g M-a-r-t
C-L-O-S-I-N-G O-U-T
New-used sample rugs and broadloom carpets at tremendous savings. AMERICAN PNEUMATIC CARPET CO. 3308 W. NORTH. 7439 COTTAGE GR. MAIN PLANT, 3920 ARMITAGE.

RUGS — CARPETS — ASPHALT TILES — New, used, R.R. salvage stocks all sizes rugs. Broadlooms; also complete stock Battleship, inlaid and congoleums. Op. eve. BALABAN, 1547 Roosevelt-rd. Canal 1553.

NEW AND SLIGHTLY USED
Spring parlor sets; innerspring mattress; bedrm., dining sets; rugs, studio couches. Home Furn. Mart, 3660 Irving Park-rd. Cash. Terms. Open Tues., Thurs., Sat. eves.

LINOLEUM LAID FREE.
Inlaid, 89c sq. yd.; 12 sq. yds. min. Open Thurs., Sat. eves. Marsh, 6503 S. Halsted. Eng. 0294. 4812 N. Western. Ard. 4100.

JUST RECEIVED—10 Wilton rugs, 9x12, hi-grade, slightly used; 2,800 yds. Wilton carpetg.; $750 Chin., 9x12, now $350. Central, 1500 W. Chicago-av. Mon. 0772.

INNERSPG. mattress; sprg. stud. cch.; sprg. Parlor sets. Home Furn., 6147 S. Halsted.

South Side.

OUT OF STORAGE
3 Rm. Outfit, like new, $118
Parlor suite, bedroom suite, dining set, rugs, lamps, tables, mirrors, dishes, etc. Will separate. Terms $2 a week.
GROVE STORAGE
4301-13 COTTAGE GROVE. Oak. 7200. Open eves. to 9; Sun. to 5. Free delivery.

WE HAVE THE RUGS
LARGEST RUG WHSE. LOW PRICES. 275 new 9x12, $28; brdlm., $3 sq. yd. up. 987 unclaimed, new 6x9 to 12x18, $3-$69. 75 orientals, 875 yds. carpets, 85c-$2.35. CHECKER Cleaners Whse., 1301 W. 63d.

CITIZENS FURNITURE CO.
Prewar furniture at prewar prices. Must see to appreciate value. Ask to see our storage furn. dept. 3 room outfits from $169 to $298. 6231 COTTAGE. TUES., THURS., SAT.

CASH AND CARRY.
BEST VALUES IN THE CITY.
HI-GRADE FURNITURE AND RUGS.
525 W. 76th. Daily 9-5:30. Th., Sat. eves.

9 PCE. English oak dining suite—Refectory table; $159; regular $275. Schwartz Bros. Furn., 7012 Stony Island.

KNEEHOLE desk, needlepoint chair, custom made drapes, bedspread, oval pastel rugs. All high qual. Hyde Pk. 8884.

5 PC. twin bed walnut bedroom set, davenport, etc. Phone Oakland 3380.

REAL BARGAINS in furniture and rugs—Easy terms. IRVING, 7839 S. HALSTED.

ALL KINDS of used furniture, stoves, rugs, etc. Week days only. 6730-42 Cottage Gr.

5 COMPLETE rms. fine furniture and rugs. 6840 Cornell, 2d fl. 7-10 p. m. tonite.

12—2 PIECE pre-war living room sets. Sold cheap. 7090 South Chicago-avenue.

DRAFTD.—Must dis. 5 rs. fur. Also slbl. apt. $37.50. White pref. Rel. 749 E. 65th-st.

FOR sale—Play pen and pad, baby buggy, and scales. Hyde Pk. 0827. 1-7 p. m.

PRIV. party—3 rms. furn.; sacrifice. 1967 E. 73d-pl. Butterfield 0663.

PAY Balance—3 rms. furn. $129, terms, $1.50 wk. S. H. Furn., 746 E. 71st-st.

North Side.

MUST SELL AT ONCE
3 rooms of repossessed furniture including 2 piece parlor set, 3 piece bedroom set, rug, 5 piece dinette set, 3 lamps, 3 tables, mirror. COMPLETE FOR $128. Free delivery. CASH OR TERMS.
ASK FOR MR. CLARK, CREDIT MAN, at Good Housekeeping Shops, 3047 Lincoln. Op. Thurs. and Sat. till 9:30 p. m.

MAPLE FURNITURE
Chicago's largest display of maple furniture. "Haywood-Wakefield." OLD COLONY MAPLE Cushman Colonial Reproductions. Willet, Lewisburg, and other Nationally known lines now on display. If you are in need of anything in maple furniture ride out to us and save money. WALLEN FINE FURNITURE CO. 3300 N. CLARK-ST. BIT. 2339. Open Thursday and Saturday eves.

4 COMP. ROOMS, $119
Parlor suite, bedrm. suite, din. set, rugs, lamps, tables, mirrors, dishes, etc. Terms. Interstate Furn. Co., 3015 Lincoln-av.

3 ROOMS, COMPLETE................$139
$2 PER WEEK. A REAL VALUE.
3 pc. bedrm. suite, dinette and parlor, tables, rug, lamps, dishes, pictures.
PUBLIC FURN. CO. 3051 LINCOLN.

REMER STORAGE SALE—EASY TERMS; PARLOR BDRM., DIN. FURN., $39 UP; 9X12 RUG, $15; WILTON RUG, $59; WOOL WIL. BROADLMS., $4.50 SQ. YD. 5822 N. WESTERN—DAILY 6; 2 EVES. 9

WESTERN Furniture Co., 4646 N. Western—3 r. sample furn., $179 up; 9x12, 9x15, 12x15 rugs, wool Wilton; ½ price. Open daily to 9:30 exc. Wed. Sun. 12-5.

LIVING rm. furn. with rug and lamps, walnut dinette set, curtains, dishes, etc. Call after 6 p. m., Bittersweet 3752.

ALMOST new—2 piece carved parlor set and bed-davenport. Call after 6, or Sunday. 5050 Sheridan-rd. Apt. 1111.

GOOD Hollywood bed, maple chest on chest and bookcase, wool rug, 3 way flr. lamp. 1415 N. Hudson, Apt. 5 N. Moh. 0594.

10 VAN loads fine used furn.—Cheap; tms. Tues., Thurs., Sat. till 9. 2557 N. Clark.

REPOS. 3 rooms—Like new; $99; tms. Eve. till 9. ADVANCE Whse., 4342 Broadway.

RUG, beds, china, misc. furn.—Good cond. Call after 6 p. m., 5643 Kenmore, Lehman.

UPRIGHT piano—9 pc. waln. din-rm. suite., cof. tbl. Higgins, 1462 Leland, aft 6.

200 PIECE Bavarian gold band dinner set. 430 Roslyn-place. [2500 North.

8 PIECE Duncan Phyfe dining room set, end tables; excellent cond. Long. 9149.

ORIENTAL RUGS; NAVAHO rug, 5x6 Delco table top radio. Sun. 2185.

BLUE twist carpeting—Like new. Sizes 9x18-6x8 with pads, 2 sm. pcs. Bri. 5846

COMPLETE 5 rms. modern furn.—Including refrig. Ph. after 3 p. m., Bit. 4656

Northwest Side.

COMPL. 3½ rms.—Everything almost new; steel cabs., blinds, elec. applcs., Electrolux, rugs, lamps. 3235 W. Dickens, eves.

HOME FURNISHINGS AND FURNITURE
Northwest Side.

BRAND new J. Lind 4 post wd. beds, Other mod. beds, coil sprgs., mattrs., $6.95 ea.; twin insp. studio couches, $29.75; 3 pc. bedrm. suite, $39.75. Cash-terms. Chicago Bedding Co., 2645 Milwaukee. Alb. 1111.

WALNUT dining table, chairs—Like new Call Spa. 3515 [5-9 p. m.].

West Side.

USED occasional tables and commodes for living rm. Good cond. 5439 Washington. Austin 9859. Pincus.

OIL heater—Like new; 3 drums; combination gas and coal range; 3 bird cages. 5000 S. WESTERN.

USED RUGS—All sizes, $3 to $25. LION, 5931 W. Chicago. Op. Tu., Th., Sat. eves.

3 PIECE parlor suite—Good condition. $55. 1534 N. Luna.

UNCL. rugs—6x12, 8x10, $3-$15. Rug. Clns. 4953 Chicago-av. Op. Tu., Thr., Sat. eves.

4 PIECE children's bedroom set. Good condition. Col. 1665.

Suburban.

R. C. A. RADIO-phono., changer, $125; davenport with cover, $45; also following rather old; gas stove, $15; player piano, $15; 9x12 rug, $10; reed pch. rug, $5; toaster, $2.50. Wilmette 4258

Venetian Blinds.

SAVE STOREKEEPER'S PROFITS ON FINEST CUSTOM MADE BLINDS. FREE ESTIMATE. CHESAPEAKE 2312.

HOME FURNISHINGS WANTED

ROCKWELL 4640
We pay excellent prices for anything from your home, regardless of condition or quality. Furniture, refrigs., washers, sew. machs., vacuum, pianos, rugs, etc. EVENINGS. CALL CRAWFORD 8558.

JOHNSON
pays top prices for old furniture regardless of condition or will trade for new. No deal too small or too large.
DELAWARE 4781

JIM PAYS MORE
For your Singer sewing machine, washer, refrigerator, or gas stove.
CALL HIM—CANAL 0672

MORE DOLLARS IN CASH
For your baby grand and spinet pianos, furniture, rugs, etc. Call Monroe 4799. Also Monroe 4663.

PHONE LAWNDALE 0409
Top cash prices for furniture, rugs, stoves, household appliances. Complete homes or single item. Call anywhere.

Oriental Rugs—Spot Cash
Mandel Brothers will pay high prices for used Chinese and Persian rugs in good condition; all sizes. State 1500, Local 536.

CALL LAWNDALE 4300
Your prices paid for furn., rugs, refrigs., stoves, sewing machs. Ard. 0628, after 6.

THIS is house cleaning time—The Salvation Army needs your discarded furniture, bedding, clothing, newspapers, magazines. LINCOLN 1103.

CALL LAKEVIEW 1683
NEED AT ONCE 2-3-4 ROOMS MOD. FURN. WILL PAY SPOT CASH.

I'LL COME OUT AND PAY YOU HIGHEST CASH PRICES FOR YOUR FURNITURE OR ANY APPLIANCES. CALL CANAL 8875, ANY TIME.

DECORATOR—Wishes to buy or take in trade period furnishings.
BOULEVARD 1525

SUNNYSIDE, 6000 — DELAWARE 1622. Imm. cash for furn., piano, linens, oriental, dom. rugs, sewing mach., stoves, etc.

HIGHEST Prices Paid for used carpeting, orientals, 9x12 rugs or larger. American Pneumatic Rug Co. Alb. 0171.

WANTED—100 PIANOS—ALL KINDS; SEWING MACHINES AND FURNITURE. CASH. CALL CRAWFORD 3212.

JUST STARTING BUSINESS — Will buy whole flats, odd pieces of furniture, rugs, stoves, etc. CALL ATLANTIC 2636.

NEVADA 8787—We pay your price. Need furn., rugs at once. After 6. Nev. 0011.

CALL MIDWAY 2818 for an honest price on furniture, rugs and bric-a-brac.

PARTY needs entire furn. for 10 r. home. Will pay good cash prices. Lon. 7459.

$5 FOR your old living rm. set—In any cond. We buy ANY furniture. KEDZIE 3008.

WTD.—PERIOD FURN., ORIENTALS, BRIC-A-BRAC. Michel Kay. Lon. 6774.

WANTED — Furniture, rugs, refrigerator. ALSO RADIO. BEVERLY 8587.

WILLIAMS, BARKER & SEVERN CO. EST. 1879. 229 S. WABASH. HAR. 3777.

PLAZA 6320—Highest prices paid for good used furniture. Aft. 6 p. m. Mid. 10494.

PARTY needs period furn.—Silv., gr. piano, art obj.; orientals; bric-a-brac. Lon. 7258.

NORTH SIDERS—We buy furniture, rugs. CALL DIVERSEY 3266.

OUT of Town Dealer wants good used furn., rugs, pianos. Pay cash. Triangle 1140.

HOUSEHOLD APPLIANCES
General.

NEW 30-45 cu. ft. Westinghouse refrigerators; Crosley Bottle Cooler. Bev. 0071.

ELEC. irons—Recond., for sale; all makes. Guar. American Salvage, 4000 Cottage Gr.

FREEZER cabinets for farm and home—New and used. Haymarket 5003.

CASH for used electric irons. Any condition. 168 W. Chicago-av.

MIXMASTER—Practically new; also other furnishings. Buckingham 7006.

Appliance Repairs.

REFRIGERATORS REPAIRED.
Any make, anywhere. We also repair and buy all kinds of electric appliances in any condition. SUPERIOR 5523.

REFRIGERATORS —SERVICE — REPAIR. All makes. Monroe 5788. Brunswick 1377.

Kitchen Stoves.

GAS range—New table top..............$69 Terms. Warehouse Outlet, 1232 S. Halsted

USED gas stove—4 burner; also small coal stove. Triangle 1655.

Refrigerators.

NOW YOU CAN BUY COOLERATOR REFRIGERATORS AT $73.75. Or have your old refrigerators rebuilt. BERCHTOLD'S, 4912 W. MADISON.

FREEZER CABINETS—For food—All sizes. LONGBEACH 4775.

ONE gas range and elec. refrig.—Must sell before Saturday. 1257 E. 46th-st., 1st fl.

1940 COLDSPOT REFRIG.; A-1 condition. Call apt. 1, 2416 W. Monroe-street.

Room Heaters.

QUAKER Oil Stove—With 3 oil drums. 5230 S. Trumbull. Republic 4434.

MONOGRAM hard coal heater—Like new. Reas.; 2046 W. St. Paul. Arm. 9280.

Washing Machines and Ironers.

WANTED—Late mod. Bendix washer. Private party. Phone Mrs. Kelley. Hol. 0246.

WANTED—Late mod. Bendix washer. Private party. Phone Radcliffe 0011.

RADIOS, SUPPLIES, AND SERVICE

CLOSE out 400 used auto radios; $2 and up. MARTIN'S AUTO PARTS CO., 3359 N. ASHLAND-AV.

WE PAY CASH FOR YOUR RADIO. CALL LONGBEACH 7591.

WANTED—Table model or comb. radio; also sewing mach. Mr. Alexander. Div. 0213.

WILL BUY table model or combination radios in any cond. Canal 8875. Op. Sun.

OFFICE FURNITURE AND DEVICES

CLOSING OUT NEW MERCHANDISE
Desks, walnut and oak, 60x34....$39.50
Chairs, both swivel and posture....$ 9.50
Files, stenographic desks at low prices. 208 W. Adams, 2d fl. or ph. Sta. 4328.

COMPLETELY furnished office for sale—Desk, chairs, tables, lamps, file, rugs, drapes, steel venetian blinds. All like new. Also typewriter and check writer. Rm. 816, 122 S. Michigan.

Burroughs Calculators
3x5 Kardex, comptometers, safes, desks, dictaphones, adders. Austin 8888.

WANTED TO PURCHASE.
Will pay price for 8 desks, safe, table, 4 files, 9 chairs, etc. 1 piece or all. CALL HOTEL, Bit. 6600. APT. 203.

3 B-LABEL safes, 2 adding machines, steel files, steel shelving, steel and wood desks. 526 S. Dearborn. Wabash 0956.

DESKS, CHAIRS, TABLES.
Safes, recep. room furn.; new and used. R. W. McGRATH, 1672 West Ogden-av.

BUY OR SELL—SAFES, VAULT DOORS AND MONEY CHESTS. MOSLER SAFE CO., 214 W. JACKSON. RAN. 0211.

WANTED FROM PRIVATE PARTY.
Any quantity of desks, chairs, files, lockers, adding machines, safes. Hum. 6642.

MULTIGRAPH—Model 40; office duplicating machine with supplies. Ready to go; $150. Lincoln 2264.

3 LARGE rooms, brown carpeting; excellent cond. Also desks and chairs. Call p. m. only. Rm. 1222, 310 S. Michigan.

OFFICE machines of all kinds—Save half Pruitt, 425 N. La Salle-st. Del. 4900.

DESKS, chairs, tables, files. Bargains. GEISER, 130 W. LAKE. DEA. 3788.

USED OFFICE furniture, desks, chairs, etc. KENDRICK, 218 W. Jackson. Cen. 4324.

1 COMPTOMETER, Felt & Tarrant; rebuilt; good as new. Crawford 8800.

"A" LABEL safe, executive desks, chairs, files, storage cabinets. Harrison 6450.

FOR sale—Check protector lightening, S. & E., series 1000. Make offer. Div. 2133.

SUNDSTRAND adding machine—Reas.; Rm. 1251, 135 S. La Salle or Cen. 2114.

STEEL shelving, lockers, furniture. CENTRAL, 20 W. Hubbard-st. Del. 8495.

CAMERAS AND OPTICAL GOODS

BASS needs cameras badly—Brings them in. We can pay more; also projectors, cine equipment, and binoculars. Phone, call, or write. BASS CAMERA COMPANY, 179 W. Madison-st., Chicago 2. Sta. 7410.

WANTED—STEREOSCOPIC microscope for laboratory. Write Sokol & Co., 241 E. Ill.-st. or phone Superior 0955. Ask for Taylor.

CASH FOR YOUR CAMERA EQUIPMENT We buy-trade. Open Thu., Sat. 9, Sun. 5 Bolotin Camera. 729 Roosevelt. Can. 5119

SPOT CASH FOR YOUR CAMERA. Chicago Camera Co., 2324 S. Michigan.

KODAK camera, projector; Craig editor, titler, filters, etc. Midway 9420.

RUG CLEANING

$3—9x12 DOM.; clean both sides, glazed like new; exp. rep. All work guar. Call anywhere. A-C Rug Cleaners. Kil. 2336.

—REAL ESTATE—APARTMENT BLDGS.—

South Side.

SO. SHORE 2 APT. BLDGS. 7417 Paxton: One 5 and 1 sm. apt.; 1 car gar. $13,500.00.

5 five rm. apts.; nr. 77th and Clyde; 2 stores; G. E. ref.; fine cond. $12,000.

Near 78th and Chapel: one 5 and one 6 rm. apt.; h. w. ht.; stoker; refrig. and stoves; new stoves and refrig.; fine investment. $12,650.

McKEY & POAGUE
2101 E. 71st-st. Spangler. Pla. 2100.

6 APTS.—15% CASH
[illegible]

McKEY & POAGUE
7911 S. Ashland-av. Radcliffe 7911.

De Luxe 6 Flat Bargain
[illegible]

McKEY & POAGUE
7911 S. Ashland-av. Radcliffe 7911.

2 Apt. Brick—Only $8,500
[illegible]

SOUTH SHORE 50 APT. BLDG.
[illegible]

McKEY & POAGUE
2101 E. 71st-st. Spangler. Plaza 2100.

GOOD looking corner 18 apt. [illegible]

SOUTH SHORE 6 APT. $28,000. [illegible] frig.; table top stoves; new roof; ideal location; near I. C. park. and schools; 68th and Cornell. By appointment. MR. HELLER. Fairfax 9280.

$10,500 CASH DOWN PAYMENT FOR 12 APARTMENT BUILDING. Balance 1st mtge. Mod. built-in tubs; inc. $5,910; loc. N. W. cor. 80th-Normal. Cordeau. 111 W. Washington. Ran. 7657.

16 APTS.—Fireproof; 1 blk. to lake and Outer-drive; choice H. P. location; rent $32,000; mtg. $85,000; 15 yr.; 4½%; consdr. smlr. imp. for equity. C. G. Hicks. 10 S. La Salle. Cen. 4550.

46 RMS.—Stone front brick 6 flat; near 64th and Stewart; divided into 22-2s and 2-1 rm. apts.; income $7,440 year; pr. $12,500, ½ cash includes bldg. and business. [Kichert] H. P. 7000.

2 APT. FRAME; NR. I. C.; $3,500. 7816 Avalon-av.—3-4 rooms; stove heat. asbestos siding; excel. cond.; rents $40. Woodrich Bros. [Mr. Smith]. Tri. 1800.

3 STORY MODERN APT. Nr. 79th-Trumbull; 3-6's; stoker; canvas walls; tile baths; 3 car brick garage. $15,000; $3,000 down. Hemlock 7900.

30 APTS.—15 2½ and 15 3½; rent $14,500; mtg. $43,000; 15 yrs.; 4½%; 58th-st., E. of Cottage Grove; sell or trade; con. farm. C. G. Hicks. 10 S. La Salle. Cen. 4550.

OWNER LEAVING CITY
3 flat brick, stove heat. Price $6,800. Dombrou. 5100 S. Marshfield. Pro. 1585.

SMART Investment in Busy Section. 3 flat brk.—3 stores on cor. 32d-Morgan. Stove ht. $15,500. Bay. 2402.

MODERN 2 flat—5-4 rms; 1 flat avail.; h. w. ht.; garage; near McKinley Pk.; price $3,950. See owner. 2508 W. 38th-street.

7755 EAST END-AV.—Mod. 3 flat brk.; Kewanee; 3 car brk. gar. $3,500 needed. 72d-st. nr. Kimbark—I. C.; 2 flat brk., 5-6; h. w. ht. $1,990 needed. Sag. 7390.

162 W. 74TH-ST. Mod. 2 flat brk., 6-6, 3 rm. bsmt., stm., stoker; refrig.; range. Spetz. Hem. 8300.

4521 S. Emerald—2 flat frame, 6-6 rms. Inc. $56 mo. Pr. $4,000. tms. Bou. 2867.

NR. 79TH-ST. LAWRENCE—2 flat; 37½ ft. lot; h. w. ht.; stv., refr. incl. Wen. 0689.

2 APT.—Nr. 79th and Aberdeen; 6-6 rms.; h. w. heat, stoker. $9,000. RAD. 3020.

$15,500—CORNER 4 flat; steam, stoker; 14 yrs. old; garages. Medora. Bev. 6155.

Southwest Side.

15 APT. READY FOR SALE.
Marquette Manor—6-4s, 9-3s, incl. $7,200 boiler overhauled; shown by appoint. only. $42,500.
F. H. HALVORSEN CO.
3145 W. 63d-st. Hemlock 4300.

NEW 5 rm. 2 flat or duplex—Inc. $100 per month; $600 down. Co-operate with brokers. 5240 S. Mason-av.

4 ROOMS up, 4 rooms down—Tile bath; oil heat, hot water; newly sanded floors. $9,500. Grovehill 1167.

MODERN CORNER 4 FLAT. Lge. 4½ rm. apts.; refrig., ranges; Marquette Manor; only $18,000. Hem. 8300.

NEAR 44TH AND KEDZIE. Modern brk. 2 apt. bung. roof; 4 4-rms.; oak trim; h. w. ht. $9,150. Hem. 2161.

6 FLAT bldg.—On 1135 S. Sawyer-av. Call Nevada 9278.

North Side.

BARGAIN 6 APT.
Modern 6 rm. apt., with 2 full baths; rents $5,190. Stoker. Ideal location. Near lake, and all trans. ½ block to Marine Drive. Priced at only $25,000.
GRINDLE REALTY EXCH., LTD.
5693 LINCOLN-AV. LON. 7100.

INDIAN BOUNDARY. INSPECT NOW. Mod. 3 apt. bldg.; 3-5s; lge. rms.; 2 encl. porches, 1 ins.; 6 rm. cap.; exc. repair; new ins. roof; ½ blk. from park; fine home with income; sm. cash pay.; imm. occup. 2650 W. Greenleaf. 1st flr.

3 APTS.—NEAR LAKE
8 lg. rms. each; gd. neighbrd.; nr. L bus; cash req. $6,380; mtg. for bal. $9,120; pay $63 mo. incl. interest; rent $2,340. Underpriced $2,000 for quick sale. J. G. Friendlee & Co., 3180 N. Clark-st.

6 APTS.
300 ft. from lake water frt.; nr. L bus; rents $6,380 yr.; very low operat'g exp.; cash req. $7,500; ex. low terms for bal. J. G. Friendlee & Co., 3180 N. Clark-st.

REAL OPPORTUNITY. $5,000 down will buy property consisting of 10 apts., 2 stores, and factory; stove heat. Showing net income over $2,000 a year. Call K. Fischer, Mich. 4310.

BEAUTIFUL West Rogers Park—2 apt.; 6-6; 2 car garage; insulated thruout; new t. t. stoves and new refrigs.; auto. heat; venet. blds. thruout. Bri. 3508. JACOBS & JACOBS, INC., 2750 Devon.

RAVENSWOOD—1½ story frame, brk. base.; 37½ ft. lot; 5 and 4 rms.; furnace and stove ht.; 3 car brk. gar. Bldg. newly painted. Immed. poss. 5 rm. Income $67 mo. Pr. $6,000; $1,500 ca.; tms. Rav. 4200

32 APT., Albany Pk.—Exc. shopping and trans. Rental $14,600. Immed. delivery at less than 4½ times rent. Mr. Cohen. SCHOENLANK & KIRSCHNER. She. 8820.

4 APTS. 4 and 5 rms.; G. E. refrig., t. t. stoves; 3 brk. garages; good loc.; $14,500. tms. WALTER T. LARSON, 5159 N. CLARK.

2 APT. BLDG., $7,800. 5-6 rms.; h. w. ht.; electric refrigs. and stoves; 2 car gar. In St. Gregory's parish. MORTENSON & JOHNSON. Lon. 4220.

CORNER 24 flats—Divided into 96 units; gross $2,200 a mo.; want offer $60,000. LONGBEACH 6624.

CO-OP.—4 rm., 5 rm. eff.; slpg. pch.; imit. tile bath, built-in tub, shower; overlooking lake; mod.; restricted. Rog. 3390.

3 FLAT to be closed out in 10 days—In Edgewater bldg. in A-1 cond. Fra. 1660.

BARG.—3 flat brk.; steam ht., t. t. stoves. Frigs.; gd. cond., loc.; $10,500. Rav. 4313.

6 APT.—Modern; 6 rms.; $80 each; $8,000 cash will handle. Briargate 2234.

2 AND 3 FLATS—Fine locs.; gd. buys. Apply 4504 Lincoln-avenue. Lon. 9737.

Northwest Side.

3 FLAT BRICK—All 6s; steam heat; stoker; 2 car garage; lot 33x125; in vicinity of Pierce and Homan. Price $11,500 for quick sale.
4 FLAT BRICK—3 6s and one 4; stm. ht.; near surf. and L transp. Price $13,500. For inspection call Belmont 1705

2 FLAT brick—6-6 rms.; steam ht., oil burner, heat control; beau. apts.; rent $55 ea.; 2 car garage; bargain. $8,000.
REALTY & MORTGAGE CO.,
3115 Logan-blvd. Belmont 0001.

MODERN home with income—5-4 rms.; light spacious rms. incl. beautiful cabinet kitchens; 2 car gar.; nr. 4800 W., 2200 N. Only $9,650. Mars Realty. 5453 Belmont. Pal. 7210.

LADY OF MERCY PARISH. Brick 2-5s; steam ht.; bargain for quick sale; $7,800; cash down, $3,000, balance FHA terms. Burke & Lynn. 4747 N. Kedzie. Irv. 7120.

2 FLAT BRICK—2 5s, Kimball N. of Foster; encl. slpg. porches; stm. heat; 2 car gar.; 35 ft. lot; 1st apt. available; good transportation. Whi. 6040. Apt. 811.

CORNER 4 flat apt. bldg.—All 5 rms.; nr. 4800 W., 3700 N.; pr. $17,250; income $2,280; 4 refrigs., 4 ranges; beau. bldg. Mars Realty. 5453 Belmont. Pal. 7210.

$15,000 FOR 4 flat brick, all 5 rms.; furnace and stove; 3 car garage; lot 50x125, on Berteau, near Kimball. GREGOR. 4200 Lawrence. Pal. 1461.

2 APT. brick in very good condition—5-6 rms.; steam heat; 2 car garage; refrigs. and stoves; price $9,500. Troy nr. Irving Park-blvd. Wellington 4466.

AUSTIN-Diversey sec.—Income frame bung., 4 and 3 rm. apts.; h. w. ht.; street paved. $6,700; rent, $77 month; act quick. Bell Rlty. 2911 N. Central. Mul. 5657.

2 FLAT brick—14 yrs. old; h. w. ht.; 2 car gar.; rent $115 per mo. Price $11,000; $4,000 cash. Merrimac 3688.

3 APT. brick—3 6s; best buy in city; 3 garages; stoker. $12,500. Buffalo Realty Co., 4006 N. Crawford. Pen. 1606.

MARMORA-Fullerton sec.—2 flat frame; newly dec.; 5-4 rms.; arches; $4,900. Bell Rlty., 2911 N. Central. Mul. 5657.

BRICK, two 4s; frame, two 5s; bsmt.; stove ht.; encl. pchs.; 50 ft. lot. Mulb. 2340.

TO close estate—3 sty. brk. bldg. with store 2241 W. North-av. $5,000. Har. 6467.

2 FL. brk. veneer—5-4 rms.; insul.; 2 lots, 30x119; price $9,800. 3330 Pittsburgh-av.

ALBANY PK. two apt.—Steam ht.; 6-6 rms. El. refrig. Garage. Pr. $7,350. Rav. 4391.

OWNER must sell brick 2 flat—Encl. pchs.; 2 h. w. plants; garage. Mulberry 6402.

2 FLAT brk.—6 rms. each; hot water ht.; $9,000. easy tms. G. Dette, Inc. Buck. 2015.

—REAL ESTATE—APARTMENT BLDGS.—

West Side.

Alert Buyer's Opportunity
3 story de luxe brick building on Washington-blvd., near Damen-av., suitable for high class colored occupancy or better class rooming house. $2,500 will handle. Balance easy terms.
ADDRESS E D 387, TRIBUNE.

A HOME WITH INCOME. Only $500 down buys 2 flat frame at 2700 Jackson-blvd.; two 5s; stove ht.; nicely decorated; can move right in. Pay $35 month. Franklin 5047.

PRICED to sell—Modern; 3-6s and one 4 rm.; double plumbing; steam ht.; 3 car brick gar.; good location near park. LAURION, 137 N. Kedzie. Nevada 3333.

807 S. KILBOURN—2 flat brk.; 6-6; 2 furnaces; lot 56x125; 2 car gar. $5,950. 4034 W. 63rd. PORTSMOUTH 6411.

SEE 1323 S. MILLARD TODAY. 3-6 rm. apts.; brick bldg.; priced right. Call Mr. Wheaton. Atlantic 3780.

2 FLAT brick—Cicero and Roosevelt-rd. Excellent condition; 2 car gar. Bas. flat. For info., Cicero 662, aft. and eves.

COR. 12 5-rm. apts.—Stoker heat bldg.; A-1 cond. 700 S. Sacramento-blvd.

2 FLAT brk.—5-6 rms.; 2 htg. plants; Kilbourn nr. Jackson; only $6,500. Cen. 0016.

2 FLAT fr.—5-5 rm. 1231 Ohio-st. Full pr. $3,950; E-Z terms. Avenue 1372.

REAL ESTATE—BUSINESS PROPERTY

South Side.

BUSINESS bldg. with 6 rm. apt., occupied by undertaking est.; 2 chapels; vic. 79th and Ashland. Address E D 581, Tribune.

Southwest Side.

BRK. bldg.—2 stores, liv. qtrs., gar. Make offer. 1921 W. 59th-st. Rep. 7466.

North Side.

STORE, 6 RM. APART.
Poss. at once. 2 sty. brk. and basmt. Stm. ht., lge. gar. attached. Clark-Grace. A buy at $7,500. DIRKS CO. Lak. 1410.

West Side.

FOR SALE AT A SACRIFICE
3910 W. 26TH-ST.
2 floors and full basement.
Approximately 30,000 sq. ft.
FOR OVER 25 YEARS
Retail Furniture Store
APPLY GENERAL FURNITURE CO.
6155 S. HALSTED. NORMAL 6162.

334 S. WESTERN-AV.—Liquidating 3 story brick; full bsmt. with hanging sewer; store and two 7 rm. flats. Ideal to convert into 4 apts. Store available. Sacrifice $5,500, cash or terms. Call owner. STATE 5585.

ON Madison nr. Spaulding—1 store, 2-6 rm. apts. T. t. stoves, new refg. All rented. Inc. $2,040. Only $2,000 cash; bal. E-Z terms. Address E C 207, Tribune.

—REAL ESTATE—HOUSES—

South Side.

A QUICK ACTION VALUE.
Don't take our word for it, but look at this massive octagon front 6 rm. brick bungalow with enclosed porch as soon as possible. Owner trans. to New York. You can have immediate possess.! Unusually large rms.; canvas walls and ceilings; tile wall bathroom; h. w. heat; insulated; ideal location, 79th-Ashland district, close to public and parochial schls. Priced very low at $10,750 for quick act. Phone Rad. 7300.
DONALD F. MOORE, 7748 S. Ashland.

5 RM. FRAME BUNGALOW
Nr. 67th-Damen; oak trim, furn. ht., fin. rear pch. [eq. to rm.]; new roof; gd. condit.; gar.; low taxes; pr. $5,600. Rep. 5000. JOHN McCARTHY CO., 6316 S. Western.

IMMEDIATE POSSESSION
6 LG. RMS.; BR.; H. W. HT.; NAT. FIREPL.; LG. LT.; NR. 71ST-JEFFERY. A REAL BARGAIN. DOR. 2577.

ESTATE LIQUIDATION. N. W. cor. 37th and Vincennes-av.; 4 houses, 3 stores, 2 flats; $16,500 cash takes it. Scherer. Drexel 1800.

AT 71ST AND WOLCOTT
7 rm. cottage; hot water heat; liquidation price, $4,500. Dombrou, 5100 S. Marshfield. Pro. 1585.

BARGAIN—BRICK COTTAGE. $1,600 cash, balance $35 monthly; St. Dorothy's parish; near Martha Ruggles and Hirsch High schools; h. w. ht.; gar. 7737 St. Lawrence-av. Rad. 0050.

BEAUT. 5 RM. BRICK BUNG. 7027 St. Lawrence-av., cor. lot, 40x125; excel. cond.; elec. refrig.; 2 car garage. Full price only $6,750. To inspect call Woodrich Bros., Mr. Smith. Tri. 1800.

NEW victory homes for war workers—Open for inspection 2-5; near 100th-Normal; price $6,300, only $300 down. Barrett Bros., 9041 S. Ashland. Ced. 1600.

DE LUXE 7 RM. BRICK RESIDENCE. Nr. 93d-Aberdeen; English style; 11 yrs. old. You should see this beauty. Many extras. $13,750. HEMLOCK 7900.

NR. 91ST-RACINE—5 RM. BUNG. New furnace, stoker; storm windows. Best buy in Brainerd at $6,300. Thompson & Miessler [Knight]. Bev. 8286

$300 TO $900 DOWN. BUYS HOUSE OR 2 FLAT. ARTHUR N. GLATT. Triangle 1655.

NEW mod.—Air cond. 6 rm. home; 91st and Luella. Also 5 rm.; 91st and Paxton. FHA $32.50 mo.; rl. buy. So. Shore 1116.

NEW 5 room corner brick—$6,500; small down payment; furniture optional. 8401 S. Bennett. Bay. 6325.

5 RM. octagon front brick bungalow—Nr. 76th-Winchester; large lot; storm windows; insulated. Radcliffe 6602.

$250 DOWN—8 room brick; colored preferred. REGENT 1242.

DWN. payment, $500; $3,950 for beautiful cottage; hot air ht.; nr. park. Laf. 0909.

5 RM. oct. frt. brk. bung.—HOLC; 2 car gar.; $6,000. 6936 S. Claremont. Pros. 2370

MOVE RIGHT IN—7954 INDIANA-AV. De luxe brk. bung.; reasonable. See today.

BRICK cottage—4-4 rms.; nr. schools and churches. Real bargain. Yards 8666.

BUNGALOW—5 rms.; S. Shore district; I. C. transp.; $7,500, terms. Plaza 6900.

5 RM. brk. oct. front—2 car brk. gar.; possess. now; $6,950. By appt. Rad. 7562.

Southwest Side.

6321 S. KARLOV—5 rm. brick bung.; h. w. heat [gas]; insulated; stove and refrig. Shown only by appointment. Rad. 4900.

NEW brick home—Fur. ht.; landscaped; nr. trains; $7,150; op. eve. and Sun. 2850 W. 63d-st.

3459 W. 60TH-PLACE. 6 rm. brk. bung.; tile bath; 2 car gar. Now vac. Barg. 4034 W. 63d. Por. 6411.

NEW BUNGALOWS—5 rms., 3 bedrms.; 4 rms., 2 bedrms. Inquire 5625 S. Pulaski.

NEED $600—House; 3732 W. 61st-st.; 6 rms.; furnace. Triangle 1655.

MODEL BRICK HOMES — 5515 Kilbourn-av.; furnace. Need $900. Triangle 1655.

5712 KOSTNER-AV.—Brick home; furnace. Need $900. Triangle 1655.

NEW 5 rm. brk. homes—1 blk. Archer car; defense workers. 5240 S. Mason.

SMALL DN. PAYMT.—NEW ARCH BRICK HOMES. EVES. AND SUN. 3558 ARCHER

North Side.

CARMEN-AV. at lake—8 rms.; im. poss.; big sacrifice; 4 bedrms.; pri. $8,500. CAIN & CULHANE. 4545 Broadway. Longbeach 2820.

$1,000 CASH DOWN; $75 PER MONTH—Buys Rog. Park 7 rm. res.; stoker fire; 50 ft. lot; nr. steam, bus, surface trans. James O. Vandervoort & Co. Bri. 4000.

7 RM. EDGEWATER RESIDENCE. 2 baths; h. w. heat; only $5,500. WALTER T. LARSON, 5159 N. CLARK.

$4,500 DOWN buys 8 rm. brick home—Studio liv. room; 2 tile baths; stoker; balance like rent monthly. Rog. 6500.

ELM nr. Lake Shore-dr.—12 rm. hse.; $8,000 cash.; bal. mtge. Cen. 8376.

HOME on Monroe near Ridge in Evanston; easy terms. Phone Cent. 7798 for details.

7 RM. res.—Hot water ht.; exc. loc.; price $6,500, terms. G. Dette, Inc. Buck. 2015.

ASHLAND, nr. Wilson—10 rm. hse.; 50' lot; $1,600 cash, bal. FHA. Cen. 8376.

Northwest Side.

5 RM. brk. bung.—Auto. h. w. ht.; tile bath; steel const.; extra rm. up; plast. bsmt.; sanded floors; 2 car gar.; nr. Belmont-Central-av. Pr. $7,950. Ber. 0601.

DREAM HOME. 2 year old 6 rm. brick res.; tile bath; cabinet kitchen; finest location; good transp. For info. call Berkshire 3333.

5 RM. brk. bung.—Furn. ht.; Pullman ceilings; lg. encl. rear porch; gar. 24x24; sliding doors. Asking $7,450; no reas. offer refused. Immed. poss. Pal. 7201.

6 RM. bung.—Must be sold quick; good location; near trans., schools, shops. See this today by calling Berk. 0212.

LINCOLNWOOD—New 6 rm. brk. Colonial, gas ht.; lge. lot; $3,000 cash. $65 mo. Osborne, 6801 N. Cicero. Towers 3550.

INCOME bung.—2-2-3 rms.; $78 mo. and 3 rms. for you; steam oil ht.; $8,750; 2 baths; 2 refrigs. Wilkinson. Hol. 2677.

IMMEDIATE occupancy—6 room frame residence; 2 car garage. 3831 N. Whipple-st. Spa. 1431.

$3,750—COZY 3 rm. frame cottage. Modernized. Encl. pch. Gar. Nr. Bryn Mawr-Milwaukee. Ryan, 5306 Milwaukee.

$3,800—5410 W. WAVELAND-AV. 6 rm. frm. $1,500 cash. $23 mo. See by appmt. Ryan, 5306 Milwaukee-av. Kil. 9630.

$7,350—INCOME 1½ story frame; furnace, 5-4 rms. Gar. Nr. Central-Milw. $3,350 cash. $44 mo. Ryan, 5306 Milwaukee.

PORTAGE PK. 5 RM. BRICK BUNG. Modern; 2 car brick gar.; A-1 cond.; $8,450. To inspect call Pen. 4774.

6 RM. bungalow—Newly decorated; new furnace; vic. Laramie and North-av.; $6,000; owner. Merrimac 6107.

BARGAIN—Nr. Irving Pk. on Overhill; desirable 5 rms.; furnace; bsmt.; $5,500, low mo. paymts. Gould, Cen. 2522.

BELMONT-Central—Very fine oct. 5 room yel. br. bung.; h. w. ht.; tile b. Pal. 5500.

5 RM. Frame-Garage; lg. attic; $5,500. FHA terms. Collins, 8000 Belmont.

OCT. yellow brick 6 room bung.—Tile wall bath. Kelvyn Park. $9,500. Pens. 2600.

INCOME bungalow, Belmont-Central dist., $8,600. Call owner. Avenue 0939.

4 RM. bung.—Brk.; shingles; furnace ht.; lot 37½x125; $4,750; terms. Mer. 9191.

NR. CENTRAL-Lawrence—5 r. fr.; furn. ht. $6,500. John Krohn Co., 5343 Lawrence.

PORTAGE PARK HOMES. S. O. Stone & Co., 4503 Milw. Pen. 3900.

VACANT—Brk. bung.; 5 lg. rms.; arches; nw. dec.; h.w.ht.; gar. $8,900. Ave. 1231.

BEST buy in town, 5 rm. brk. bung., oak trim, fur. ht. $6,700. $2,000 dn. Pen. 3201.

5 RM. bung.—Furn. h.; nr. Oak Pk.-av. Irving Pk.; FHA tms. Gartner, Lon. 4685.

—REAL ESTATE—HOUSES—

Northwest Side.

OPEN FOR INSPECTION TODAY. 1-4 P. M.
5819 N. CHRISTIANA—Beaut. 5 rm. brk. bung.; encl. slpg. pch., tile bath, auto. ht.; in perfect cond.; immed. poss.; priced low for quick sale. $3,000 cash req. SEE MR. McKAY ON PREMISES.
6710 N. DRAKE—Cape Cod bung.; 3 yrs. old; air cond.; gas ht., insulated thruout; 2 car garage; carpeting, service bar, etc., included. Price only $10,000.
SHOWN BY APPOINTMENT ONLY.
4434 N. MANOR—De luxe 7 rm. yellow brk. bung., in pretty Ravenswood manor; tile ba. and kit.; brkfst. nook; auto. gas ht.; 2 c. gar.; imm. possession; a real buy at $12,000. SHOWN BY APPT. ONLY.
GRINDLE REALTY EXCH., LTD.,
5693 LINCOLN-AV. LON. 7100.
Exclusive Agents.

LOW PRICE—HIGH VALUE
5 rm., frame, shingled bung.; ¼ blk. No. of Fullerton-av. H. w. ht. with stoker. Enc. pch.; 2 c. gar.; 37½ ft. lot. $5,750.
ALBERT F. KEENEY, Realtor.
5612 NORTH-AV. MERRIMAC 4300.

BEAUTIFUL CORNER OCTAGON. IN ELMWOOD PARK.
5 large rms.; fine cond.; steel cabinets in kitch.; h. w. heat.; garage.....$9,500
A. J. Schorsch & Co. 6059 Irving Pk.-rd.

5 RM. frm.—1 car garage; extra rm. on pch.; h. w. ht.; immed. poss.; exc. cond. Inquire of JOHN E. LUNDQUIST, 5858 BERENICE-AV. KILDARE 4219.

Austin-North-av. Sec.
6 rm. brick bungalow; enclosed porch; 2 car gar.; only $8,400. Merrimac 8879.

MOVE IN—Modern 5 rm. brk. bung.; 2 car gar.; $7,650, tms. De Rocher. Rav. 4220.

West Side.

5 RM. mod. brk. bung.—Newly dec.; htd. slpg. pch.; 2 rms., compl. bath in bsemt.; 2 c. gar. Exc. trans. $7,000. Austin 7912.

10 RM. FRAME RESIDENCE on 50 ft. corner lot; Van Buren, W. of Pulaski. Price $4,800. Van Buren 4770.

4 RM. brick—A-1 cond. Furnace ht. Lawndale near Division. $5,000. Alb. 1100.

—HOUSES BUILT TO ORDER—

NEW homes—Also repairs of any kind. Roman Const., 5844 W. 55th. Por. 9397.

—REAL ESTATE—VACANT—

South Side.

DESIR. bus. lot—Western nr. 58th. Reas. By owner. Address K 577, Tribune.

Southwest Side.

½ ACRE with foundation at 153d; S. and 2 blks. W. of Cicero-av.; $600; half cash. Owner leaving city. Van Buren 2357.

151X133 FT. tract on 81st-st. $495. FRANK DE LUGACH, 2339 W. 95th-st.

Northwest Side.

WILDWOOD lot—Tonty at Lehigh; 42½x150; $1,350. Address F A 112, Tribune.

—REAL ESTATE — SUBURBAN—SOUTH—

Beverly Hills—20 minutes to loop.

$7,500—6 RM. 1½ story cottage; large, light rms.; automatic heat; garage; low taxes; paved street; convenient R. I., bus, and stores. By appointment. ANNA W. YOUNG, 1830 W. 103d. Beverly 1929.

8 RM. frame house—4 rm. apt. on 2d floor; 60 ft. lot; side drive. Immed. occupancy. Out of town owner wants quick sale. $7,500. Beverly 9820.

NORTH BEVERLY—6 rms.; 1½ tile baths; colonial style; 2 yrs. old; screened porch; 2 fireplaces; gas heat. Bev. 8880.

8 RM. brick residence—Modern kitchen; bin-fed stoker; deep wooded lot; nr. 96th-Winchester. Only $14,500. Beverly 7276.

6 RM. res.—Near 99th-st.; R. I.; large, light rooms; 50 ft. lot; 2 car gar. Priced for quick sale; $9,250. Bev. 5001.

FOR sale or rt.—4 bdrm. hse.; 1½ baths; nr. tr.; lg. lot. 11156 Longw'd-dr. Ced. 8583.

6 RM. brk. bung.—H. w. ht. oil; firpl.; lg. lot; gar.; vacant. $8,500. Bev. 5596.

6 RM. br. bung.—Hale-117th; 1½ ba.; stkr. ht.; new. dec.; mod.; $7,250. Bev. 5262.

General—Suburban South.

5 ACRES WITH A NEW GARAGE
Ideal location for a chkn. farm or truck garden; rich black soil; macadam road; 1½ miles from I. C., ¼ mile from bus; only 20 miles from loop; small down pymt. Write L. H. Lahon, 945 W. 78th-st. Radcliffe 5481, after 7 p. m.

UNFURNISHED COTTAGE
20 miles southwest of the Loop. 2½ acres of black soil only 2 miles west of Harvey I. C. R. R. sta.; 2 blks. from bus line. A good buy at $2,350. Need $250 cash, bal. $20 mo. Address D X 407, Tribune.

ACRE TRACTS
1, 1¼, 2½, 3
Drive out today or any day—159th and Western-av. [3 blocks west of Dixie hi-way.] Arthur T. McIntosh & Co. Phone Harvey 2084 or Franklin 2046.

DON'T buy acres South or Southwest until you see our ½ to 5 acre bargains. Send for prices. Address E F 286, Tribune.

5 ACRES—Good soil; close to I. C. elec.; ideal for poultry and vegetable farm, hard road. $200 down, $15 mo. Pro. 1139.

—REAL ESTATE—SUBURBAN—S. W.—

General—Suburban S. W.

COTTAGE—4 rms., on large paved lot close to defense plants; fruit trees; gar. Full price, $1,595; cash reqrd., $195. Address H 258, Tribune.

FOUR room old house—Needs work; $150 down; near C. B. & Q. R. R. station. ADDRESS F Y 592, TRIBUNE.

5 ACRE farm—$1,875; $375 cash; paved road; nr. 87th-st.; 5 minutes west of Cicero-av. Address F S 60, Tribune.

OWN A COTTAGE ON LARGE LOT. Only $695. $100 down. Central 1756.

—REAL ESTATE—SUBURBAN—NORTH—

Evanston—15 minutes to loop.

MODERN brick bungalow—5 large, attract. rms.; tile bath, h. w. coal ht.; 1 car gar.; fenced yd. Immed. poss. Only $10,000. Smart & Golee, Inc. Briar. 3300.

REMODELED brk. hm.—4 bdrms., 2 baths; 100 ft. lot; nr. lake; FHA loan. Pearson, Sadler & Hultman. Hol. 6362. Uni. 6050.

Glenview—27 minutes to loop.

BEAT HIGH COST OF RENT
Buy this fine 5 rm. French model home; large rms., gas heat; att. garage. Perfect condition; high lot, 80x150 ft. This home has many extra features, country surroundings, low price. $1,500 cash, $37 mo. Good trans., schools. See this now. Park Ridge 389J.

Lincolnwood—32 minutes to loop.

6 RM. MODEL HOME—Open for inspect.; in beau. restricted community outside high tax district. Schools, churches, and excel. transp. Chicago's closest-in suburb. FHA payments $50 mo. Address K 421, Tribune.

Wilmette—21 minutes to loop.

1025 ASHLAND—5 bedrms., 2 baths; powder rm.; 2 enclos. porches; auto. heat; gar.; 50 ft. lot. Immediate possess. Cash $3,000, bal. terms. Bri. 2234.

Winnetka—21 minutes to loop.

TO CLOSE ESTATE
Lake front vacant with riparian rights, 100x250 ft., beaut. wooded; priced right for quick sale. Geo. A. Meyer, 5510 Sheridan-rd. Chicago. Sunny. 3618.

394 CHESTNUT—7 rm. stucco res.; 4 bedrms.; 2 baths; auto. ht.; cor. loc.; nr. stores, trans.; attached gar.; immed occu. For appointment, L. A. Geiss. Har. 5377.

NEAR Faith, Hope, and Charity—Brick; 4 bedr.; 2½ baths; maid's qtrs. Win. 3603.

RED brick col.—5 bedrms., 3½ baths; scrnd. pch.; 2 car att. gar.; $16,800. Win. 254.

General—Suburban North.

NORTH SHORE'S FINEST ESTATE.
Available for first time; 25 landscaped acres; village water, swimming pool; large home; new casino lounge. Shown by appointment only. Write owner. Address F S 291, Tribune.

—REAL ESTATE—SUBURBAN—N. W.—

Arlington Hts.—32 minutes to loop.

IN SCARSDALE—6 rm. brk. residence; 1½ baths; lot 75x125; 1 yr. old; 2 firepl.; liv. rm. 14x24; master bedrm. 14x24; de luxe thruout; $16,000.
IN SHERWOOD—6 rm. brk.; 1½ baths, tile; lot 100x135; attached gar.; firepl.; brkfst. nook; 1 yr. old. $12,500.
H. R. JACOBSEN & CO. FRANKLIN 5325

Barrington—39 minutes to loop.

44 ACRE estate—Comprising 10 rm. house, 2 baths, caretaker's cottage, gd. barn and poultry hse., all farm equipment, also cows, horses, and poultry; land is rolling with part timber, has lake rights; $30,000, terms. Blakeway. Lac. 1364.

Des Plaines—23 minutes to loop.

$42.50 PER MONTH. 6 rm. brk. and gar.; 5 compl.; 1 needs finishing; nr. Chgo.-N. W. R. R. Dn. payment can be arranged with resp. party. ADDRESS E D 145, TRIBUNE.

Elmwood Park—22 min. to loop.

IMMEDIATE POSSESSION. Modern 5 room brick bungalow; insulated, storm sash, awnings; automatic hot water heat; low taxes; near schools, transportation. 2944 N. 76th-court.

Park Ridge—19 minutes to loop.

SMALL home—With 7,380 sq. ft. rich garden soil; inside finishing needed; near bus; full price, $895; $150 cash. Address F B 134, Tribune.

General—Suburban N. W.

For Defense Worker Only
5 RM. RANCH TYPE HOME
with att. garage, on ¼ acre lot, in fine community nr. Glenview; total price only $6,000; on 4 mo. rental-sale basis. A. F. Campbell. Humboldt 0228.

4 RM.—Comp. on 1st fl.; 2 extra rms. upstairs unfin.; lge. homesite; all improv.; nr. Douglas plant; gd. trans., schls., churches, etc.; $200 dn.; $30.02 per mo. Will start responsible party. ADDRESS F X 471, TRIBUNE.

NEW 5 rm. brick—On ½ acre lot [equal to 5 city lots]. Restricted community. Convenient transp., schools, stores. Wonderful value. Act quick. Hollycourt 6068, 8 to 10 a. m., 5-8 p. m.

HIGH 5 acre tract on paved highway; excel. soil; electric facilities; near church, school, and transp. Only $1,750. Write owner. Address F S 199, Tribune.

COMPLETED Cape Cod homes — Only $4,500; terms; close to schools, stores; exc. transp. Address F A 111, Tribune.

FIVE room house—$250 dn.; easy monthly payments. Needs interior work. ADDRESS F Y 591, TRIBUNE.

5 RM. house—$200 dn., needs work. Mo. pay. to suit, reliable party. Good trans. ADDRESS E D 146, TRIBUNE.

WILL SELL—1 to 5 ideal acres of my rich, close-in highway farm; barg.; tms. Write owner. Address E D 108, Tribune.

5 RMS.—Chicken hse.; ¼ acre. Pr. $3,600; $600 cash. Collins, Grand-Mannheim.

—REAL ESTATE—SUBURBAN—N. W.—

General—Suburban N. W.

HALF ACRES
Just outside of Chicago, west of Evanston, north of Park Ridge, and east of Des Plaines. Closing out for less than cost of 1 lot. Includes paved streets, water, gas, elec., and trees. No assessments. This is the finest development in Cook county.
ADDRESS F T 347, TRIBUNE.

RENT IT—4 MONTHS
It is yours—a snug 5 rm. French Provincial home; att. gar.; 100% modern; available for $600 down, $38.63 per mo. —scientific curved streets, lge. garden space, all imprs. in and paid for; no assmts.; close to schools, stores, and churches. Act quick war worker. Phone Mulberry 4140 for appt. Luster.

Beautiful Country Setting
4 large rooms, utility and bath. Future 2d floor. Est. lake community, 37 mi. N. W. Year around activity. 1 hr. R. R. transp. Sell to war workers. Small down pay., $30 mo. Address F T 407, Tribune.

—REAL ESTATE—SUBURBAN—WEST—

Austin—14 minutes to loop.

IMMEDIATE possession—Frame 2 flat; 4 and 4 rms.; 50 ft. lot; garage; very good cond. Reduced to $4,250, $1,000 cash. 4728 Hubbard-st. Austin 0925.

7 RM. res.—Nr. Laramie-Augusta; 4 bedrms., 1 one 1st; furn. ht.; cabinet kit.; gar.; side drive; immed. poss.; $7,350. Pilgrim. 5637 W. Lake. Aus. 1680-Vil. 5100.

MODERN, brick 2 flat—5-6; 2 hot water heating plants; wide lot; near Central and Lake-st.; $13,750. Noth. Mans. 1442.

$5,500—INCOME residence; two 4 rm. apts. H. w. ht.; 2 car gar.; nr. Augusta and Central; immed. possess. Euclid 610.

6 RM. brick bungalow—Perf. cond.; excel. North Austin loc.; sacrifice. Euclid 2624.

6 RM. modern home—912 S. Mason; ready to move into; $8,900; terms. Ked. 8548.

OWNER must sell brick 2 flat—Mo. rent $66. Sacr. for $6,000. Austin 7709.

Bellwood—24 minutes to loop.

BUY INCOME PROPERTY ON RENTAL PLAN
New brick duplexes 5 rms. each; $700 down, $60 per mo. for 2 years, $24 per mo. thereafter. Beautifully built. 45th-av., Bellwood, Ill. Call Rogers Park 6360 days; Holly. 2627 or Uni. 5385 nights.

Berkeley—20 minutes to loop.

BEAU. lot—2 blks. A. & E. sta. Fully imp. $650; terms. Address F T 398, Tribune.

Cicero—13 minutes to loop.

6 RM. brk. res.—4 speed h. w. stoker heat; 1½ baths; ven. blinds; cab. kitchen; encl. porch; private party. 5913 W. 16th-st.

Elmhurst—23 minutes to loop.

CENTRAL LOCATION. 6 rms., thoroly insulated, excellent condition; h. w. heat; Bryant gas heating plant; fuel bill $114 per season on monthly budget plan; real fireplace; modernized kitchen; spacious, light bathroom; many closets; attractive living rm. and music rm.; 2 sleeping rms. 12x16 and 12x19 including closet space, and one 9.6x12; porch 10x26; south exposure; screens; metal weather stripping; storm windows; garage; over ⅓ acre wooded lot; 4 blocks school and transp.; possession immediately upon completion of transaction. Price $11,000. W. S. WELLER. 186 N. York-st.

PAY AS YOU GO
Income bungalow. Live on 1st floor, rent 2d at $50 per month. Well insulated 2 story home. Low heat cost. New heating plant. Garage. Near Spring-rd. Owner moving to Florida. $9,250; terms. BIXBY'S, 501 Spring-rd., Elmhurst 4925.

NEW 6 rm. colonial—Gas ht.; nat'l firepl.; carpeted; gar. attached; nr. Aurora-Elgin. Own. transfrd. $11,000. Elmhurst 2808J.

Glen Ellyn—35 minutes to loop.

$12,500 BUYS a real Glen Ellyn home; 8 rm. brick [inc. sun rm. and den]. 1½ baths; heats for $85. Owner transferred. Stokburger, 546 Crescent-blvd. Ph. 345.

IMMEDIATE POSSESSION. Turner-av. nr. Park-blvd., 6 rms. de luxe model residence; 1½ baths; furnishings optional. Glen Ellyn 287J.

Oak Park—14 minutes to loop.

ATTRACTIVE 6 rm. bung.—No. Oak Park; perfect cond.; front and rear encl. pchs.; insulated; gas ht.; 2 car gar.; $9,000. Pilgrim, 5637 W. Lake. Aus. 1680-Vil. 5100

COMPACT, insulated bldg.—Containing two 4 rm. apts.; stoker; sacrifice, $6,500. Call C. J. Gaspers, Austin 2460.

6 RM. brick—1 bedrm. 1st fl.; white woodwork; cab. kit.; North loc. $7,500. Mrs. R. C. Davis, Euc. 262.-Mans. 1317.

6 RM. brick bung.—Best north loc.; white woodwork; auto. ht.; insulated; gar.; refrig. and stove. $9,000. Euclid 610.

8 RM. res.—4 lge. bdrms.; 50 ft. lot; conv. to tr., schls.; $8,000. M. Noth. Mans. 1442

LOVELY res.—Insulated; gas ht.; lot, 50; nr. L. schls.; $8,750. Vil. 8440. Euc. 4850.

Riverside—19 minutes to loop.

STONE House, 7 rms.—Plus lge. rec. rm. and scrnd. pch.; htd. gar.; stok. ht. $18,000. Shown by appt. only. Riverside 2414

Westchester—35 minutes to loop.

OCT. frt. mod. 5 rm. brk. bung.—Nr. schl. and L transp.; barg. $6,500. Cen. 0016.

General—Suburban West.

Warrenville-Ferry-rd.
I have 17 acres of the richest land that lies outdoors, with 1,356 ft. of road frontage. Will sell at farmer's price of $260 per ac. on very reasonable terms. Elec. trans. only 6 blks. away. Drive out any day. Office open week days, noon to 6 p. m.; Saturday and Sunday all day. Take Roosevelt-rd. to Rte. 59, turn South 3 mile to office, corner of street, 59th and Ferry-rd. Look for big sign.
Arthur T. McIntosh & Co.

AURORA-ELGIN TRANS.
FERRY ROAD STATION, WARRENVILLE.
13 acres, all fenced; low spot with small lake possibilities, balance is high and rolling. This should be ideal for Chicago man with family as summer or year round place. Only 5 blks. to depot. Need $600 cash, bal. long time.
ADDRESS D X 404, TRIBUNE.

FERRY-ROAD STATION
WARRENVILLE.
6 acres good land, nr. electric trans. Full price $900; need $200 cash, bal. $10 per mo. Address D X 436, Tribune.

WARRENVILLE
I have parcels from 1 to 15 acres that I must sell at a farmer's price. Depot only 5 blks. from property. Address D X 424, Tribune.

NORTH Lake Village—4 blks. to Buick; 1½ yr. insul. home; 5½ extra lge. rms.; stoker ht.; 1½ baths; firepl.; bsemt.; cab. kitch.; lot 75x130; $8,000. Owner. 301 Bernice-dr. Melrose Pk. 1550RX.

SIX room area house—4 rooms complete; full sized basement; good transportation. $500 down to reliable party. ADDRESS E B 51, TRIBUNE.

A LITTLE ways southwest of Hinsdale—2½ acres rolling land, few trees; $875, $175 cash, $10 mo.; pavement paid for; no assessments. Address F S 172, Tribune.

4 ACRES—New house, 24x28. Rock lath in. Electricity, well, septic system, fruit trees. Near Meyers and Roosevelt. $4,000; terms. Phone Lombard 8015L2.

INVESTIGATE Western Suburbs for Best Buys — Riverside, La Grange, Western Springs, Hinsdale. HENRY A. MILLER

COTTAGE—Can be div. into 3 rms.; on abt. ½ ac. r. soil; close to el. tr. $1,295. $95 cash. Address E F 600, Tribune.

DON'T buy acres west until you see our 2½ to 5 acre bargains. Send for prices. Address E D 535, Tribune.

2½ ACRE farm, $475; $95 cash, on stone road nr. Butterfield-rd., east of Glen Ellyn. Owners. Address F S 58, Tribune.

½ ACRE—Small cottage; elec.; bath; pltry. hse. $3,500; ½ dn. Elmhurst 1665.

—REAL ESTATE—ACRE PROPERTY—

10 ACRES BLACK LAND
3 blocks to Rock Island transportation, adjacent fine southwest village; walking distance school, churches, stores; land now being cultivated; bargain price; easy terms; will divide. Address E F 287, Tribune.

5 AC.—Close to Sheridan-rd., ½ mi. from Winthrop Harbor depot. Only $1,000 for quick sale. Address F B 73, Tribune.

—REAL ESTATE—OTHER CITIES—

GET away from northern winters—Live in land of sunshine; beaut. home, near De Land, Fla. Offered with or without furn. ADDRESS F T 487, TRIBUNE.

REAL ESTATE—RESORT PROPERTIES

Arkansas.

OZARKS—40 wood. a.; stream, road; 2 mi. co. seat. $265. Address P 582, Tribune.

Illinois.

SAVE YOUR CAR
New model post-war cottage at a natural spring-fed lake; large living room, screen porch, modern kitchen with built-in sink and cabinets; dining nook; fruit trees; 38 miles N. W.; one hour R. R. transp. Only $695. Small down payment, $3 weekly ADDRESS F T 410, TRIBUNE.

INSULATED LAKE HOME
$1,350—TERMS
Owner must sell this home on beau. private lake near Chicago. Large rms., house 4 years old, excel. beach. EXCEPTIONAL BARGAIN. Address F A 101, Tribune.

4½ ROOM lake home—Two future rooms upstairs; insulated for year around; modern plumbing; in established lake community; 38 miles N. W.; one hour by train; $2,895. Schools, churches, stores, etc. $25 monthly to responsible party. ADDRESS F T 401, TRIBUNE.

$1,450
4 rooms; 2 bedrooms, kitchen, living rm., porch, inside toilet. Finished inside. Inquire for Baxter keys at the Harris office, Round Lake, Ill., or ph. Central 5950.

LAKE COTTAGE ON ¼ ACRE LOT. Near Chicago; private lake, enough ground for large victory gard.; excel. fishing and swimming. Must be seen to be appreciated. $985 complete; convenient terms Address F B 71, Tribune.

COTTAGE—At close-in lake, 37 mi. N. W. 1 hr. R. R. transp. Suitable for year-around living. Needs little work. Fine for handy man. $200 cash will handle, bal E Z terms. Address F T 402, Tribune.

MOD. 4 rm. cottage on hill—Needs some painting and some repairs; on ¼ ac.; will sacrifice; $200 down, bal. $15 per mo. immed. poss. Address F B 72, Tribune.

Indiana.

MOST remarkable bargain in the Dunes—2 adj. lots near Lake Mich.; have beautiful trees; handy transp. loop; $55 each; both for $85. Address [illegible], Tribune.

SUMMER home location in Dunes, nr. depot; full price $100. Address F S 178 Tribune.

REAL ESTATE—RESORT PROPERTIES

Wisconsin.

LAKE GENEVA—150 ft. lake shore front. $4,250. Perhaps best business oppor. on lake. Owner. Address F T 574, Tribune.

240 A., $6.25 PER A.; 40 A. $250—Log cabin site; wooded; by 2 rivers; nr. Dells; hunting, fish. Address F T 580, Tribune.

—REAL ESTATE—FARM LANDS—

Illinois.

OWNER leaving state will sacrifice 11 acres improved with 6 room insulated home only year old on landscaped ground. Modern to Nth degree. Real fireplace. Steel cabinet kitchen complete with new refrigerator and electric stove. Automatic heat and hot water. Excellent basement. Large insulated cement floored chicken house with running water. Good tillable soil. Assorted bearing fruit trees, berries, grapes. Even a winding brook. Convenient to transportation and schools. 35 minutes to Chicago loop. Don't miss this real opportunity—$15,500. J. E. VANDIVERE, Fischer Bldg., 109 E. 1st-st., Elmhurst 606.

160 ACRES WITH MODERN HOME. 7 Room House—Lge. liv. rm., with fireplace; din. rm. of good size, modern kitchen, large bedrm. on first floor, full bath in connection; bsmt. with fireplace; late model oil furnace, forced heat. Second floor; three good sized bedrms., one full bath. Home located on all year road, 3½ miles southeast of Barrington. Land 90% tillable. Has large dairy barn, silo and other bldgs. Possession 60 days. Phone E. P. Cox, Palatine 121.

200 ACRES—50 m. northwest; good level corn land; 2 modern homes; one new, 2 baths, electricity, running water; dairy barn, drinking cups; new chicken house for 500 hens; machine shed, granery, corn crib, etc. This year's corn crop will average 80 bushels per acre. Completely equipped; with or without equipment. Phone Rog. 7605.

53 ACRES
Wauconda Lake
750 ft. lake frontage ready for subdn. at $495 acre. Nr. schools, churches and stores; 38 miles from Chicago. Address K 420, Tribune.

OVER 3 ACRES—On Torrence-av. Excellent soil, only $650. $75 down buys it. Balance over 3 years.
2 ACRES; over 50 beautiful oak trees in fast growing town only 17 miles Chicago. Full price $350, terms. Phone Pull. 4000; evenings, Ced. 6590.

5 ACRES very good soil, 3½ rm. house, garage attached; large poultry house and brooder house; electricity; good road; Stony Island-av., south of highway 83. Price $4,100. Pul. 4000, eve. Pul. 4218.

80 ACRE farm—4 miles south of Frankfort; good land, fair bldgs.; possession March 1; $9,750, $3,500 cash, balance long period of time. Grover C. Elmore's branch office, 111th and Kedzie. Bev. 1811

MONEY MAKER. 440 ac. stock, grain, dairy farm, N. E. La Salle Co.; 400 ac. tillable; 2 complete sets bldgs.; $160 ac. Owners, Cicero 5271.

SMALL Farm—20 lot area; Stone-road, nr. Roosevelt-road, just West of ELMHURST. $475; $95 cash. Address D X 366, Tribune.

163 A.—FERTILE soil; fine bldgs.; elec.; 50 mi. N. W. Barg. Rappold. Kil. 3361.

Indiana.

400 A. STOCK and grain farm; good black land; clay subsoil; 40 acres timber; good improvements; Pulaski Co.; $85 per a. Joe E. Ryden, Medaryville, Ind.

40 MI. Chgo.—85 a.; 4½ r. home; crk.; exc. outbldgs. $10,200; $3,500 cash. Baldwin Realty, 5231 Hohman-av., Ham'd. Ph. 7040

300 ACRES—North Judson, Indiana. Good buildings; must sacrifice at $50.00 acre. Dr. L. K. Ryan, Gary, Ind.

Michigan.

160 ACS.—S. W. Mich.; close gd. town; modern 8 rm. hse.; bath, el. lts.; furnace; large barn; new henhse.; crib; gar.; level fertile ld.; 20 acs. timb.; 38 acs. alfalfa; crk. in pasture; a real going farm; only $12,000, ⅓ cash. Address F R 135, Tribune.

160 A. nr. town, S. Mich.; good soil; 35 A. alfal., wdlt., marl pit; very gd. bldgs.; elec., furn.; silo, windml.; owner disabled; $7,000, terms. Roessler, 140 S. Dear.

80 ACRES—Near city; loam soil; lge. bsmt. barn, 8 rm. house; elec. $5,500; $2,000 cash. Erwin Tinney Co., Fremont, Mich.

Missouri.

180 ACRE, equipped farm—Plenty spring water; only $2,250! Ideal for money-making livestock; on RFD gravel county road, high school bus, only ¾ mile grade school, church, 3 to village, near well-known fishing stream; 50 cultivated, more tillable when cleared, 20 lespedeza, about 160 in pasture, part wooded, lots of spring water, wire fencing, estimated 30,000 ft. timber, merchantable firewood, posts, ties, abundance wild berries; 2 room house, 32 ft. porch, well and spring, 34 ft. barn can be fixed, fair poultry house, smokehouse. Owner now unable to handle, bargain opportunity at $2,250 with team mares, mare colt, 25 hens, brood sow, family cow, 2 year heifer, yearling heifer included; $1,500 down. Details page 12, free Fall catalog 7 states. United Farm Agency, 7-X South Dearborn. State 7975.

Texas.

ORANGES, VEGETABLES ALFALFA
Can furnish best land bargains in the United States in any size tracts from a 10 acre orange grove to a 1,000 acre winter vegetable or alfalfa farm. Good terms. Southwest of San Antonio. Write for booklet which will furnish plenty of proof.
F. Z. BISHOP, OWNER
MORRISON HOTEL.

Wisconsin.

150 ACRES with good bldgs.—Very good land and has nearly 1,500 ft. frontage on Lake Michigan, with full riparian rights. Located about 5 miles North of Racine, and about 65 miles from Chicago. Price $25,000.00.
238 acre dairy farm. Excellent land and bldgs. To settle Estate will sell for $135 per acre. A real buy. Will finance these purchases.
SCHWARTZ REALTY CO., INC.
1105 Washington-av. Racine, Wis.

RAILROAD land grant lands—$4 to $5 per acre for good farm lands adapted for dairying, live stock and grain; good roads, water, towns, and markets. Send for booklet No. 5. R. S. Claar, Land Dept., Soo Line, Minneapolis, Minn.

ATTENTION—Operate for profit. 730 acre dairy and beef farm. Choice section. Fine bldgs. Racine cty. Can be sold in part. A. A. Anderson, 1123 Wash-av., Racine, Wis.

40 A., BY owner—$250 full price; part wooded; also fine hunting, fishing terr.; nr. Dells. Write F. Spencer, Necedah, Wis.

80 ACRE dairy farm—Best Racine county land; gd. bldgs.; concr. silo, elec. $125 per A. C.D. Rhodes, 743 S. Oakley, Chica.

160 ACRE farm, ⅓ plowed; fair bldgs.; $3,000. J. Arbelovsky, R. 2, Spencer, Wis.

Miscellaneous.

BIG FARM CATALOG—Bargains 18 states. Write for FREE copy. STROUT REALTY, 7-J S. Dearborn-st., Chicago 3. State 7975.

—TO RENT—FARMS—

240 A. FARM for rent—Stocked and eqpd.; want good farmer on share basis; liberal terms. Write Box 223, Newark, Ill.

—FARM MATERIALS—

FARM tractor and equipment wanted — Best offer; private party. Knoebel, 7250 S. Paulina. Republic 0302.

—FARM HELP—

EXPERIENCED, intelligent, willing, healthy, married man who understands both team and tractor farming; also experienced in feeding beef cattle; new home suitable for 3 adults; good pay for right service; farm located 10 mi. east of Elgin. State all particulars in first letter. O. D. JENNINGS, 4309 W. LAKE-ST.

JAPANESE WORKERS for indoor chicken farm; caring for chix in batteries; experience unnecessary if capable and willing worker; starting wage $125 a month; free, comfortable living quarters for bachelors only; 6 day week. WE WANT GOOD MEN. Call mornings, Columbus 4255 and evenings Oak Park, Ill., Village 3552.

CARETAKER—Farm; active; single. Give qualifications. J. P. Marsh, 7 S. Dearborn.

—POULTRY, CHICKS, AND EQUIPMENT—

1943 ALL Steel 400 chick battery, auto. water and heat. Used 2 mo., 2 new 500 watt brooder elements, 2—500 watt brooders. Auto. heat. 15 leghorn hens. Al's Auto, 6107 Ogden-av., Cicero.

100 BROWN Leg. pullets—18 wks. Lay in 1 mo.; AAA stock; sac. $1.00 ea.; 75c if take all. Also laying hens on premises. 5490 Dorchester. Going out of business.

LARGE capacity broiler plant with livestock or will sell stock sep. Forest 4760.

PULLETS—Ready to lay. Baby Chicks. Feed. Equip. Ray 7134 S. State. Abe. 1059

—REAL ESTATE WANTED—

Apartment Buildings.

HAVE CASH BUYERS FOR SO. SIDE APT. BLDGS.
ALBERT O'ROURKE & CO.,
7439 COTTAGE GROVE. TRI. 3300.

PRIVATE party wants 4 to 8 flat bldg.—ALL CASH. STEWART 1191.

I PAY all cash for old bldgs., any locatn. Quick action. Address P 471, Tribune.

Houses.

HAVE CASH BUYERS FOR SO. SIDE RESIDENCES.
ALBERT O'ROURKE & CO.,
7439 COTTAGE GROVE. TRI. 3300.

WANTED—Brick or frame residence or bungalow; not over $9,500; n. w. Chicago or sub. Address F A 56, Tribune.

WILL buy small Chicago homes for cash. Quick action. Phone Dearborn 3010.

BUNG.—5-6 r., Avalon Pk. or Stony Isl. Pk., $8,000-$10,000. Address F B 131, Tribune.

—REAL ESTATE FOR EXCHANGE—

Farms and Acres.

200 ACRE farm—Located 50 miles northwest in exchange for modern apt. building; good level corn land with 2 modern homes, dairy barn, inside drinking cups; all other necessary buildings. Phone Rog. 7605.

Houses.

MODERN home, 5 rms., Los Angeles sub. Will trade for Chgo. prop. Jun. 7557.

—REAL ESTATE LOANS, MORTGAGES—

WILL make or pay 1st mortgages on gd South Side improved property. Low rates WM. J. SHARP & CO. 237 W. 63D-ST.

WE make 1st mortgages and FHA loans BEESLEY BOND & MORTGAGE, 4219 Irving Park. Pensacola 2726.

FARM or City; 1st Mtg. Loans. No Commission, Long Term. C. W. Keach, Dea. 1547, 11 S. La Salle

[illegible]% LOANS—Easy terms, 4 %; no red tape, delay. Interest only, ½ yrly. Ran. 7383.

—BUSINESS OPPORTUNITIES—

Businesses for Sale.

APARTMENT COURT—In the choicest location in Phoenix, Arizona; 32 two bedroom units completely furnished; nets $20,000 a year; for sale by contractor; a real buy. Write Andy Womack, Phoenix, Arizona.

BARBER Shop—2 chairs; est. 7 yrs.; gd. American neighborhd.; low rent; steam ht., h. w. furnished loca. in bldg.; 75 apts. This is one of the best spots in Chgo. Week free trial given. Priced reas. 1124 E. 47th-street.

BARBER shop — 1 chair; good business; steam heat; nice living quarters in rear; leaving city; barg. 7341 Vincennes-av.

BARBER and beauty shop. Also fixtures; new, used. PAIDAR CO., 1120 N. Wells.

BARBER SHOP IN OFFICE BLDG.—Desirable; bargain. Dearborn 1485.

BEAUTY Shop—Estb. 12 yrs. Good opport. for 2 girls. Takes in over $100 per wk. Well equipped, flourescent lights, chrome furn. Original cost over $2,500. Be your own boss. Price $500, your terms. 207 E. 69th-st. Vin. 1270 or Rad. 5633.

BEAUTY studio—Ultra modern; established business; owner leaving town, cut price. Address K 562, Tribune.

BEAUTY salon—Lge., perm. w. bus.; good prices; chr. fix. 4705 N. Damen. Bel. 2993.

CAFETERIA—Fully equipped; opportunity for reliable couple; no rent. Kings Laundry Co., 2215 W. Madison-st.

CANDY store—Across from school. Call Armitage 4932.

CIGAR STORE, PROM. LOOP CORNER. Estab. 25 years; 5 year lease. Low rent. Price $3,500. Terms. Nets $500 month. DELMONT CO., 2839 N. CLARK-ST.

DAIRY STORE—DOING LGE. VOLUME. Will let on percentage basis; exc. oppor. for widow or middle aged couple. 6039 North-avenue.

DELICATESSEN AND GROCERY. Complete up to date equipment. Worth investigating. Living qtrs. and bath. 503 Madison-st., Oak Park.

DRUG store—Beverly Hills; average $125 day; mod. store; good lease; $8,000. For information, call Pullman 0255.

DRUG store—Exc. oppty. for eld. man. Est. 10 yrs. Sm. cash down. Pal. 10422.

FLOWER shop—Excellent location, North side. Well stocked. Best reason for selling. LONGBEACH 5748.

FURNITURE factory — Small; completely equipped for making overstuffed furn. and upholstering; sewing machines, elec. cushion filler; elec. picking machine; cutting tables, tools, supplies, approx. 1,500 yards of good quality upholstering fabrics; business estbl. 15 yrs.; high class trade; good will included. NORIEN FURNITURE MFG. 1016 Washington-st., Waukegan, Ill.

GROC.-Delicatessen—$600 wk.; new elec. equip.; $1,00 Odn.; $1,000 pmt. Arm. 1086

JANITOR and exterminator business. $75 wk. guaranteed. Call Haymarket 5464.

LAUNDRY route and truck—Net income $100 wk. After 6 p. m., Englewd. 4062.

LUNCHROOM—Small down payment. Good business. Leaving town. Bit. 3469.

MEN'S haberdashery—Est. exc. corner location on S. side. Address J 593, Tribune.

RESTAURANT—Truck stop; modern equip. throughout; refrigeration; closed nights and holidays; guaranteed gold mine for anybody. Selling account of sickness at fraction of original cost. Eva's Restaurant, 2601 S. Halsted.

RESTAURANT — All electric refrigerated. Closed nites. Rt. $50. Doing good bus. Same owner 11 yrs. Inq. Brelin & Viernow, 1511 Ogden-av.

RESTAURANT—Small; doing good business; good loc. Reas. 8118 S. Ashland.

RMG. hse.—75 rms., 62 units, 1 and 2 rms. Newly dec. Clears $600 mo.; gas refrig. units; 10 yr. lease; $5,000 required. Steinback & Alexander Co., Rm. 1036, 160 N. La Salle, Sta. 2386.

RMG. hse.—36 rms.; best N. S. loc.; 10 refrigs.; rent only $125; inc. $475; sac. acct. death. Corcoran Co., 48 W. Division.

RMG. hse. and bldg.—27 units; tiled baths; Lincoln Pk. dist.; inc. $10,200; cash $8,000, bal. 15 years. Broker. Lon. 3584.

RMG. hse.—28 rms.; rt. $110; long lease; inc. $512; must be sold; best buy; full pr., $1,275. ROSS CO., 663 N. State.

ROOMING house—A home with income; 5 rms. rented; 3 rms. for self; complete furn.; $600; leav. town. Stone. Dre. 6022.

RMG. hse.—18 r.; beaut. furn.; Woodlawn; profit $350; elec. refrig.; 5 yr. lse.; 6 gar. $2,000 cash req. Capps Co., Sup. 6160.

RMG. hse.—100 rms., rt. $225; inc. $1300. $4,250 req. De Woskin, 105 W. Madison.

ROOMING house—10 rooms; nicely furn.; steady roomers; reas. Nevada 9433.

RMG. hse.—32 rms.; E. of Dearborn. Only $1,500. Drafted. McCarthy Co. Mic. 6538.

RM. hse.—31 rms.; [5600 N.]; in. $6,300; 3¼ yr. lse.; pr. $2,600. Broker. Lon. 3584

RMS.—23 KTS.; LIN. PK.; REFRIGT'S; $750. Tms. DELMONT CO., 2839 N. Clark.

SHOE repair—Nr. 63d; gd. inc.; must see to appreciate. Reas. 6248 Ingleside.

TAVERN—Corner location, estab. 11 yrs. Direct draw electric cooling system. 7959 South Racine.

TAVERN with lge. hall, 6 rm. flat—$1,800 mo. bus.; dir. draw. Worth $2,500; sac. $1,500; nets $300 mo. Kane Co., Del. 3305.

TAVERN—Give trial; prove $600 mo. net; beautiful setup. See KANE, 828 N. State.

TAVERN—Must sell, drafted; exc. bus.; good location. 3327 Archer. Laf. 2390.

TAVERN for sale or lease—Doing nice business, estab. 8 years. 3045 Montrose.

TAVERN—GOING BUS.; FINE LOCATION. 1240 S. KEDZIE-AV. ROC. 5502.

TYPEWRITER sales and service. Loop location. Address E D 300, Tribune.

LESS than $300 puts you in business. ONE ROUTE NOW OPEN. ESTAB. ACCOUNTS AND TERRITORY. Exp. not necessary. We teach you. DAD'S OLD FASHIONED ROOT BEER. 2800 N. TALMAN.

If the kind of store or business you want is not offered for sale today, why not advertise in the Business Opportunity Wanted column? Stop in today at the Tribune Want Ad office, Madison and Dearborn streets, or call Superior 0100. Ask for an Ad Taker.

Concessions, Locations, and Leases.

FAMILY Shoe Dept.—For lease immediately in Illinois dept. store doing over $400,000 annual business. Shoes can do from $30,000 to $50,000 or more. Percentage rental to live wire operator. Popular priced. Fixtured, ready to occupy. Address C T 17, Tribune.

CHRISTMAS TREE STORE—Will guarantee ample supply of trees. Live wire can make big money during Dec., but you must act at once. Small investment required. Address F B 185, Tribune.

Job Lots.

THOUSANDS ONCE USED WAXED AND CREPE BARREL LINERS. CAN BE USED FOR CHEMICALS; ALSO FOR PACKING MACHINERY. WRITE H. GARTENBERG & CO. 412 W. PERSHING-RD. BLVD. 6400.

CHRISTMAS TREES—A financially responsible tree broker is now booking for Balsams in assorted sizes, 4-10 ft. Lots of 250-500-1,000. Big saving on orders delivered by Nov. 15. MARKHAM BROS. HOLLYCOURT 0350.

CHRISTMAS TREES Here I am again folks. I have some more balsam trees. Order them while they last. INDEPENDENCE 8339.

CHRISTMAS TREES. MICHIGAN BALSAM 4-9 FT. Plenty for all; lots of 500 up. ORDER NOW. ROG. PK. 0576.

WANTED—Toys, games, holiday goods, job lots or standard lines, cash. ADDRESS E D 453, TRIBUNE.

GLOW in the dark gardenias, $5 dozen. Michigan 0771.

Manufacturing.

MACHINE shop for rent—About 30 operating machines. Turret lathes, engine lathes, planer, shaper, drill presses, grinders, welders, etc., 9,000 ft. unlimited load floor space, railroad siding; only responsible mgfr. need reply. Address F A 55, Tribune.

WANTED—MACHINE SHOP WORK—For 14 turret and engine lathes, 2 milling machines, 3 drill presses, welding machines. We can make jigs, fixtures, tools, dies, and can design and manufacture special machinery. Prospect 4767.

DRILL press, kick press, tapping and assembly work. Phone Michigan 6197.

Wanted.

WAR WORK WANTED FOR BROWN & SHARPE AUTOMATIC SCREW MACHS., ⅛ TO 1 IN. CAP. GRAFCO PRODUCTS CORP. 5641 S. HALSTED; ENG. 2024.

WANTED—Work for sheet metal equipment, shearing, circles, slitting, nibbling forming, drawing and corrugating. UNION IRON PRODUCTS CO. EAST CHICAGO, IND.

WE have ready buyers with cash for profitable businesses, machine shops, mfg. plants, also better class taverns, hotels. KANE CO., 828 N. STATE. DEL. 3305.

WE BUY OR SELL ANY BUSINESS. WE DON'T ASK FOR ADVANCE FEES. SURE RESULTS. LEWIS. MON. 8032.

WANT woodworking plant at once. Give complete details and cash price. Private party. Address K 409, Tribune.

WANTED to buy—Soft drink bottling plant, 100,000 cases or more, in Chicago or vicinity. Address F B 202, Tribune.

WANTED—Hard or soft soldering work. Job or contract. Defense work preferred. Address E D 431, Tribune.

MACHINE work wanted—For lathes from 10" swing to 56" swing, planer, milling and horizontal boring mach. Mich. 8757.

WILL buy delinquent accounts, judgments, or will collect same. Give particulars. Address K 570, Tribune.

ARC and gas welding, also brazing. ADDRESS J 537, TRIBUNE

CASH for stores, stocks of mdse. Ace Auctioneers, 672 W. Roosevelt-rd. Can. 8625.

—SPORTING GOODS—

WINCHESTER pump, 12 gauge, 22 and 38 S. & W. with ammo. 16 gauge shells for sale, or trade for 12 gauge. Call Austin 3929 evenings only.

ITHACA 12 gauge pump; new condition with Weaver choke; 5 boxes shells, $68. Mul. 7087.

WILL trade—75-410 shotgun shells for 75-12 ga. Address P 473, Tribune.

WANTED—12 gauge pump or automatic shotgun. HUMBOLDT 2697.

WILL TRADE—.22 pump and 400 cartridges for shotgun shells. Shel. 1384.

WANT 12 or 16 ga. shells—Will pay $3 per box. Kildare 9312.

FOR Sale—Several boxes 12 ga. shells. Call after 5 p. m. Amb. 0036.

REMINGTON 12 gauge pump. Maywood 9210.

—LOANS—PERSONAL AND BUSINESS—

Personal Property and Salary.

M
O
MONEY
E
Y
T-O-D-A-Y

You Can Get a $100 Signature Only Loan for Only 42 Cents a Week

Only 42 cents a week for $100 when repaid in six equal monthly payments. Employed men or women may borrow up to $300 on signature only. Employer or friends not notified. 12 months to repay. Above example figured on basis of 3% per month on reducing balances.

LOOP OFFICES.
7 W. Madison at State. RANdolph 8400

SOUTH SIDE.
4658 S. Ashland at 47th. YARds 4870
821 W. 63d at Green. ENGlewood 7800
807 W. 79th at Halsted. RADcliffe 4500
11054 S. Michigan. PULlman 7500

WEST SIDE.
8 N. Ogden. SEEley 3700
[At Madison and Ashland.]
1 N. Pulaski at Madison. KEDzie 5900
[Oak Park phone, Euclid 6162.]
4800 W. Cermak. ROCkwell 8000
[Cicero phone, Cicero 6210.]

NORTH SIDE.
1212 N. Ashland at Milw. BRUns. 3100
3204 N. Ashland at Belmont. AVE. 4200
4013 Milwaukee at Cicero. AVEnue 1400
4802 N. Western at Lawrence. LON. 2161

LOCAL LOAN CO.
UNDER STATE SUPERVISION.

Need $20 Extra This Month?

$20 for 30 Days Costs 60c

Of course if you need a larger amount $100, $200, $250 or even more, just let us know. Monthly rates 3% on balances of $150 or less and 2½% on any part of the unpaid balance over $150. "While you wait" service to those who phone ahead and present proper identification.

Commonwealth Loan Co.

3166 LINCOLN-av. cor ASHLAND at Belmont, Rm. 224 BITtersweet 3360
4803 LINCOLN-av. corner Western at Lawrence, R. 208 LONgbeach 3456
4013 MILWAUKEE-av. cor Cicero at Irving Park, Rm. 307, AVEnue 0443
1791 HOWARD at CLARK, R. 312 ROGers Park 0754
6252 COTTAGE GROVE-av. at 63d. Room 200. HYDe Park 3675
936 WEST 63D-st., at Sangamon Room 1. ENGlewood 1711
1 N. PULASKI [Crawford] at MADISON, R. 415. VAN Buren 5040
137 N. MARION-st., at Lake. R. 204. Chgo. Ph. Aust. 1614. Oak Park VIL. 6886
6428 W. CERMAK-rd., nr. Ridgeland Chgo. Ph LAW. 2882. BER. 371

ANY MAN or WOMAN
single or married who is employed, can borrow from $10 to $300 from us without delay.
WE ALSO OFFER
SHORT TERM LOANS
TO TIDE YOU OVER UNTIL PAY DAY
WE FINANCE
COAL PURCHASES
BUSINESS COURSES
TECHNICAL COURSES
TOOL PURCHASES
or other necessary purchases or past due obligations. Monthly payments. Dates and amounts of payments to suit your convenience. Private interview rooms.

FAMILY LOAN
CORPORATION
LOOP.
202 S. State-st., cor. Adams, Century Bldg., R. 301. Telephone WABash 2994
LOGAN SQUARE.
3147 W. Logan-blvd., cor. Kedzie, 2d fl. near "L" Terminal. SPAulding 4100.
NORTH SIDE.
6349 N. Western-av., cor. W. Devon, Rm. 206 Devon Bldg. Tel. BRIargate 4121
WEST SIDE.
4806 W. Madison-st., near Cicero, next to Walgreen's. Tel. MANsfield 4211
SOUTH SIDE.
758 E. 79th-st., cor. Cottage Grove-av. Rm. 206, 2d floor. RADcliffe 6500
SOUTH CHICAGO.
9113 S. Commercial-av. [opp. Goldblatt Bros.]. Lincoln-bl.—Rm. 10. REG. 6220
BLUE ISLAND.
13018 S. Western-av. DIAL Operator Blue Island 86.

SALARY LOANS
$25 TO $300
ON YOUR OWN SIGNATURE
to employed men and women
Arranged while you wait.
We Specialize in Loans
to civil service and government employes.
Immediate service.
AUTO LOANS
No insurance required.
FURNITURE LOANS
No deductions.
Money same day you apply.
Convenient Monthly Payments.
Phone Your Application

IMPERIAL
CREDIT CO.
LOOP:
8 N. Dearborn at Madison, 2d fl. FRA. 6141
SOUTH:
6317 S. Halsted, nr. L sta. ENG. 4010
3200 W. 63d-st., at Kedzie, 2d fl. PRO. 6600
WEST:
7 S. Pulaski [Crawford]. NEV. 7060
NORTH:
1548 Belmont at Ashland, 2d fl. WEL. 6700
4802 Broadway at Lawrence. LON. 5188

MONEY
TODAY OR TONIGHT
Salary, Auto, Furn. Loans
Citizens Loan Corp.
5 E. Jackson at State. WABash 5600
5967 W. Madison at Austin AUStin 7300
3401 Diversey at Kimball. SPAulding 4300
749 W. 63d at Halsted. NORmal 5700
1608 W. Belmont at Ashland LAKv. 7300
6240 Cottage Grove-av. FAirfax 0600
Neighborhood Offices Open
Every Eve. to 8 P. M.

NEED MONEY?
$25 TO $300
SALARY LOANS WITHOUT CO-MAKERS.
$50 FOR 30 DAYS COST ONLY $1.50
FAST, COURTEOUS SERVICE. Chicago's Largest Independent Loan Office. State Supervised.
PHONE RANDOLPH 6151.
L. T. BAKER AND CO.
30 W. Washington. SUITE 1407

Prompt Personal Loans
$25 Up To $300
FURN.—SALARY—AUTO
FRIENDLY, CONFIDENTIAL SERVICE.
C. C. ERD
7 S. DEARBORN-ST. CENTRAL 4733.

Newcomers, Old Timers
LIKE THE QUICK, FRIENDLY SERVICE OF THIS OLD LOAN COMPANY.
T. B. WARD, INC.
8 S. Dearborn Ran. 2060
EST. 1901

LET us supply working capital. Loans quickly made on chattel mortgages, accounts receivable, inventories, government contracts. Reasonable rates. Marshel, 210 W. Harrison-st. Har. 7237.

—LOANS—PERSONAL AND BUSINESS—

Personal Property and Salary.

LOANS
$25—$50—$100 or More

Borrow at Household without fuss or bother on your salary, furniture, or car—no endorsers needed: $50 repaid in four monthly instalments of $13.46 each costs only $3.84. Special quick service on salary loans to employed women.

CASH LOAN YOU GET	3 payments	4 payments	6 payments	9 payments	12 payments
$ 25	$ 8.85	$ 6.73	......	......	......
50	17.69	13.46	9.24	6.43	5.03
75	26.54	20.20	13.86	9.65	7.55
100	35.38	26.93	18.48	12.87	10.07
125	44.18	33.63	23.08	16.06	12.56
150	52.98	40.31	27.66	19.23	15.04
200	70.53	53.66	36.78	25.56	19.96
300	105.62	80.29	55.00	38.16	29.76

Payments include charges at Household's rate of 3% per month on that part of a balance not exceeding $100 and 2¼% per month on that part of a balance in excess of $100. This rate is less than the lawful maximum on loans of more than $100.

LOOP OFFICES:
100 W. Monroe-st., 7th fl. STAte 1777
111 W. Washington, Rm. 253. FRA. 1083
5 S. Wabash, 13th fl. STAte 0151
36 S. State, 16th fl. FRA. 0884

NEIGHBORHOOD OFFICES:
3150 Lincoln-av., 2d fl. LAKeview 8844
1737 Howard-st., 2d fl. ROGers Pk. 8320
4554 Broadway, 2d fl. LONgbeach 7163
2800 Milwaukee-av., 3d fl. CAPitol 3440
4704 Irving Park, 2d fl. PENsacola 4570
6856 S. Halsted, 2d fl. ABErdeen 4060
841 E. 63d-st., 4th fl. PLAza 8360
9204 Commercial, 3d fl. SOU. CH. 0103
11106 S. Michigan, 2d fl. COMmodore 3880
6255 S. Ashland, 2d fl. HEMlock 4510
2355 W. 63d-st., 2d fl. REPublic 4472
1 N. Pulaski [Craw'd], 5th fl. KED. 0704
Cicero, 6012 Cermak-rd., 2d fl. CIC. 6400
Oak Park, 1140 Lake-st., 3d fl. EUC. 503
Chicago phone, Austin 0474.

HOUSEHOLD FINANCE
CORPORATION.

1-Visit Loans
Special Phone Service
Call Franklin 4774
Ask for MISS McCARTHY. Tell her how much you need. Leave your application. Then make an appointment to stop in to sign and pick up the money.

PICK YOUR OWN MONTHLY PAYMENTS.

CASH YOU GET.	3 payments.	4 payments.	6 payments.	9 payments.	12 payments.
$ 50	17.68	13.45	9.23	6.42	5.02
75	26.51	20.18	13.84	9.63	7.53
100	35.35	26.90	18.46	12.84	10.05
160	56.51	43.00	29.51	20.53	16.06
200	70.45	53.60	36.74	25.53	19.94
300	105.03	79.84	54.56	37.75	29.36

Above payments cover everything, including all charges of 3% monthly on unpaid balances up to $150, 1½% monthly on balances above. The charge is much less than the lawful maximum on loans over $150

Personal Finance Co.
LOOP.
160 N. La Salle, Rm. 1100. RAN. 3333
SOUTH SIDE.
841 E. 63d, 3d floor. HYDe Park 1471
757 W. 79th, cor. Halsted. RADcliffe 8225
2402 W. 63d, over Walgreen's. REP. 7229
NORTH SIDE.
4770 Lincoln-av. LONgbeach 1321
[Over Walgreen's.]
4750 Broadway, 2d fl. LONgbeach 4090
3982 Milwaukee-av., 2d fl. PALisade 0989
WEST SIDE.
4005 W. North. CAPitol 0700
[Over Kresge's.]
4010 W. Madison, 2d fl. NEvada 2134
OAK PARK.
1118 Lake, 2d. AUStin 2121-VILlage 4500
CICERO.
5944 W. Cermak-rd., grd. fl. CICero 666
[Near Sears-Roebuck.] ROCkwell 4848
EVANSTON.
State Bank and Trust Bldg., 3d fl., R. 300, Sheldrake 9329, Greenleaf 3200

Business Loans.

$300 TO $100,000. F. Boland, 9 W. Washington. Fran. 1966.

—FINANCIAL SERVICE—

GET OUT OF DEBT!
ONE PLACE TO PAY. NO SIGNERS. CONFIDENTIAL.
$500 IN DEBTS COSTS ONLY $3.80 A MONTH.
Protect Your Family and Job With Us.
MORGAN
CREDIT ADJUSTMENT CO.
20 W. JACKSON. WABASH 5487.

HEIRS—Cash for legacies, trusts, claims. Probate Finance, 155 N. Clark. Cen. 2022.

JEWELRY, DIAMONDS, OLD GOLD, ETC.

$1,000,000
In Diamonds Wanted
CASH PAID IMMEDIATELY
AMERICA'S LARGEST BUYERS of diamonds from individuals, banks, estates, trusts. No deal too large, too small.
FOR HIGHEST PRICES AND GUARANTEED SAFETY, BRING YOUR DIAMONDS TO US.
WE ALSO BUY OLD GOLD AND PAWN TICKETS.
Member Chicago Assn. of Commerce.
AMERICAN DIAMOND SYNDICATE
37 South Wabash-av.
CORNER MONROE. 3D FLOOR.

CASH FOR DIAMONDS
DUE TO OUR TREMENDOUS SALES OUTLET, WE NEED DIAMONDS AND WILL PAY TOP PRICES FOR THEM. TOP PRICES FOR YOUR OLD GOLD.
FULL VALUE PAID FOR PAWN TICKETS
WE ARE NOT THE LARGEST DEALERS IN AMERICA, BUT WE GUARANTEE TO PAY THE MOST SATISFACTORY PRICES. SEE US BEFORE YOU SELL.
CASH IMMEDIATELY
U.S. Diamond Syndicate
5 N. Wabash-av., Rm. 800
5 NORTH WABASH BLDG.

SELL YOUR DIAMONDS OR DIAMOND JEWELRY TO ONE OF CHICAGO'S oldest jewelers. There exists right now an unexcelled opportunity to take full advantage of today's high market in converting your diamonds into cash. The Olsen & Ebann reputation assures you prompt, accurate appraisal and high prices. Olsen & Ebann Jewelry Co., 209 S. State, 4th floor, Republic Bldg. Harrison 1006.

GET OUR CASH PRICE BEFORE SELLING. Diamonds, Watches, Pawn Tickets. THE U. S. LOAN BANK, 10 N. CLARK-ST. 6TH FLOOR.

DO YOU WANT MORE CASH? We pay highest current prices or make loans on your diamonds and jewelry. ILL. STATE PAWNERS ASSN., LTD. SECOND FLOOR, 140 N. DEARBORN.

TOP PRICES PAID FOR DIAMONDS. Pawn Tickets, Watches, Old Jewelry. JEWELER'S EXCHANGE 32 N. STATE. 11TH FLOOR.

I PAY HIGHEST PRICES FOR GOLD, DIAMONDS, JEWELRY, WATCHES. LLOYD J. BUTLER, 133 N. CLARK-ST.

ILL. Diamond and Jewelry Syndicate pays best prices for diamonds, old gold, pawn tickets, etc. Dea. 6711. R. 812, 5 S. Wabash

HIGHEST PRICES PAID FOR DIAMONDS, watches, old gold, etc. Romack Dia. Exch., 7 W. MADISON AT STATE. RM. 501.

2.15 CT. DIAMOND in gent's ring.....$195 Levinson's Loan Bank, 739 N. Clark-st.

—STORE AND BAR FIXTURES—

MUST SACRIFICE AT ONCE. 200 ft. wall cases with 4 triple mirrors; 350 sq. yds. battleship linoleum; 50 window reflections; one metal outside sign with 8 flood lights; one Janatool gas heating unit; one ventilation unit and ducts; 500 sq. ft. plywood paneling. R. B. Clothes, 6409 S. Halsted. Nor. 3800.

NEW and used floor cases, tables, counters, wall cases, shelving, window display stands—Suitable for lingerie, men's furnishings, gifts, jewelry, and stationery stores. Desks and chairs. R. W. McGRATH, 1672 W. OGDEN-AV.

8 FT. soda fount., ice mach., carbonator, chrome chairs, stools, tables, refrig., Coca Cola box, floor and wall cases, reg., large variety stock. Auction Thursday, 11 a.m. 5752 W. ADDISON.

WESTINGHOUSE Restaurant Refrigerator—12 cu. ft. Also 6 ft. Kelvinator Bottle Cooler; reasonable; like new. Call after 2 p. m. 7644 Milwaukee-avenue.

HIGHEST CASH PRICES PAID FOR USED NATIONAL CASH REGISTERS. THE NATIONAL CASH REGISTER CO. 323 N. MICHIGAN. RANDOLPH 4600.

ELEC. National cash register; elec. Toledo white computing scale; U. S. slicing machine. 6407 SHERIDAN-ROAD.

PRACTICALLY new G. E. 50 cu. ft. refrigerator; reasonable. UNIVERSITY 1303.

RESTAURANT, cafeteria, and bar equipment and supplies. 443 S. Halsted-st.

STORE, tavern fixt., hambgr., lunch equip. New-used. Chas. Bender Co., 500 N. Wells.

SHOWCASES, desks, mirrors, registers — Bargains. Paidar Co., 1120 N. Wells-st.

COMPLETE set men's furnishing fixtures. 1045 Argyle or call Buck. 9657.

FRONT bar and back bar—Good condition. Like new. Prospect 5788.

—USED AUTOMOBILES FOR SALE—

Don't You Believe It? We're Selling 'Em . . . and Cheap, Too!
SAVE $100 TO $1,000

'42 Cadillac ....???	'42 Pontiacs ....???
'42 Mercury ....???	'42 De Soto ....???
'42 Buick ....???	'42 Chevrolet ....???
'42 Plymouth ....???	'42 Dodge ....???
'42 Fords ....???	'42 Willys ....???

ONLY 1942S NEED OPA.

397 OTHER BARGAINS

'42 Ford sed..$895	'41 Cadillac sed..???
'41 Ford sed..$845	'41 Pontiac sed..???
'41 De Soto sd.$775	'41 Chev. sed..???
'40 Ford sed..$545	'41 Plym. sed..???
'39 Ford sed..$445	'41 Buick sed.$1,095
'39 Buick sed..$595	'41 Olds sed..???
'39 Lin.-Z. sed.$525	'40 Buick sed..???
'39 Plym. sed.$495	'37 Dodge sed..$195
'39 Chev. cpe.$475	'36 Pont. sed..$145
'38 Buick sed.$395	'36 Plym. sed..$95
'38 Ford sed.$295	'36 Dodge sed..$95
'38 Dodge sed.$345	'36 Ford sed..$95

FREE LICENSE

STATION WAGON—1942 Willys ....???
STATION WAGON—1941 Ford ....???
STATION WAGON—1940 Plymouth ..???
STATION WAGON—1939 Chevrolet ..???

CONVERTIBLES

1942 Ford ....???	1940 Buick ....???
1942 Buick ....???	1940 Mercury ....???
1942 Plymouth..???	1940 Packard ....???
1942 Pontiac ..???	1940 Chevrolet ..???
1942 Mercury ..???	1940 Ford ....???
1941 Dodge ....???	1940 Nash ....???
1941 Buick ....???	1940 Plymouth ..???
1941 Ford ..$1,095	1940 Pontiac ..???
1941 Mercury ..???	1939 Buick ....???
1941 Nash ....???	1939 Plymouth ..???
1941 Olds ....???	1939 Ford ....???
1941 Chevrolet.???	1938 Ford ....???
1941 Plymouth..???	1938 Chevrolet ..???
1941 De Soto ..???	1937 Chevrolet ..???
1941 Packards ..???	1937 Hudson ....???
1941 Pontiac ..???	1935 Ford ....???

CITY, 1718 S. STATE
Every day till 8 p. m. All day Sunday.

Attention, Dealers! We Wholesale Big Variety-Low Prices 2644 N. Cicero

150 CARS WHOLESALE
PUBLIC INVITED.
Large selection. All makes and models.
AUTH. NASH DEALER, 1637 N. Cicero.

BUICK—'41 SUPER CONVERT. COUPE. It's difficult to find this model, especially as nice a well kept, low mileage car as this one. Gray finish is perfect. Radio, heater, white side tires. An exceptional car priced at a bargain. Also '41 super sedan. '41—8 pass. de luxe sedan. F-E-L-Z. 23 YRS. AT 1132 DIVERSEY.

BUICK '40, $895
Famous Super model; full factory equip.; rad., heater, defrosters. A real buy. TERMS. TRADE. OPEN EVES. TILL 10.
1150 JACKSON

BUICK—'36 Century 4 dr. sed.; rad.; heat; Must sell; inducted. Best offer. Phone Lakeview 6606—after 7:30 p. m.
BUICK—1939 SPECIAL............$595 5 pass.; 5 like new tires; radio, heater. BRADY. 6323 S. ASHLAND.
BUICKS—'42 SUPER SEDNTE. & SEDAN. Radio, heater. O. P. A. 2810 MADISON-ST. KEDZIE 3211.
BUICK—1937 5 pass. coupe; nice and clean. $345. Moss. 6723 S. Western-avenue.
BUICK—'35, sport coupe; A-1 cond.; best offer. 4751 N. Kenmore, Apt. K-7.
BUICK—1941 Convertible; sacrifice. COOK COUNTY DIST., 1340 W. 63D.
BUICK—'41 sedan or '42 Olds. sedanette; OPA; priv. party. 1621 W. 18th-st. aft.2.
BUICK—'41 Super D. L. sed.; prac. new; rad., htr. Real barg. 3940 Grand.
BUICK—1940 7 PASSENGER SEDAN. LIKE NEW. 2247 S. MICHIGAN.
BUICK—1942 Sedanette; 1st class cond. $1,700. Going into service. Bit. 7340.
BUICK—'40 station wagon; perfect cond. thruout; exc. tires; $1,500. Del. 7476.
BUICK—Sedan, 1941. Call Mr. Adams, Lakeview 2675, between 7-8, evenings.
BUICK—'41 super 4 dr. sedan; exc. cond. 5115 S. Fairfield, 2d. Grovehill 2424.
BUICK—'40 super sedan; radio, heater, w. w. tires; in storage at 6115 N. Clark.
BUICK—'41 model 448 club coupe; very clean. 6437 N. Western. Bri. 7473.
BUICK—'40 spec. 4 door sedan; radio, htr.; trunk; 5 excel. tires. 3757 N. Ashland.
BUICK—1941 Special 2 dr. Sedanette; fully equipped. Sacrifice. Van Buren 8316.
BUICK—'34 sed.; very clean; mech. O. K.; good tires; $140. 4029 S.Talman. Laf.9813
BUICK—'41 4 door sedan, equip. with rad. and htr.; going into serv. 2537 Peterson.

1940 Cadillac 7 Pass.
Here, without a doubt, is the lowest mileage, most beautiful, chauffeur-driven automobile of its kind in Chicago. Original black finish, set off with Firestone w. w. tires. Radio, heater equipped, of course. Price reduced 1-3 for immediate disposal.
2525 S. MICHIGAN-AV.
Victory 2300 for appointment.

Cadillac Custom 7 Pass. Undertakers Attention
'41 AND '40 DE L. 75 FLEETWOOD. VERY LOW ACTUAL MILEAGE. ORIG. 1 OWNER. BOTH CARS LIKE BRAND NEW. WILL TRADE. F-E-L-Z. 1132 DIVERSEY.

CADILLAC '42 SEDAN
Model 61 hydramatic; rad.; htr.; OPA. Shell. 3757 N. Ashland. Gra. 5460.

CADILLAC—Late 1941 63 mod. de l. 4 dr. sed.; rad., htr., def., hydra; very low mil., orig. w. w. tires and car in perf. cond. $2,750 or offer. 5942 S. Fairfield.
CADILLAC—1941 sedan; radio, heater, white wall tires; low mileage; a beautiful car. Saginaw 1664.
CADILLAC—1939-"60," like new; good tires; fully equipt. SOUTH CHICAGO BUICK, 8600 COMMERCIAL.
CADILLAC—'41 convertible coupe, also sedan; '42 Cadillac 63, hydra. sed.; radio, htr.; O. P. A. 2810 Madison. Ked. 3211.
CADILLAC—1941 SEDANETTE; RADIO, HEATER; $2,000. GREENLEAF 1010.
CADILLAC—'33 sedan, like new, chau. driven; low mileage. Rad., htr. Dea.9178.

CHEVROLETS
AMERICA'S LARGEST DEALER.
'37 de luxe 4 door sedan.
'38 de luxe 4 door sedan.
'39 de luxe business coupe.
'39 de luxe 4 passenger coupes.
'40 coupes; 2 doors and cabriolets.
'41 2 doors and 4 doors.
'41 5 passenger coupe.
Recond., O.K.d; radios, heaters, etc.
No Lots—Heated Showroom
RUBY CHEVROLET
7150-58 Stony Island. Fairfax 9600.

CHEVROLET, 1941S
AUTO DEALERS ATTENTION. CABS USED IN SMALL TOWN
AT HALF PRICE
GOOD CONDITION. GOOD TIRES. SOME BEAUTIFULLY REPAINTED.
MR. SILVER, CAL. 4290

CHEVROLET—1940..............$695 5 pass.; 5 like new tires; radio, heater. BRADLEY. 4748 W. CHICAGO-AV.
CHEVROLET—'40...... SPECIAL ......$650 5 pass.; 5 like new tires; radio, heater. BRADY. 6323 S. ASHLAND.
CHEV.—'41 sp. d. 5 pass. cpe.; fully eqpt.; $1,025. 1220 Wellington, 1st. fr., aft. 4:30 p. m.
CHEV.—1940 2 dr. sed.; very low mileage car; 5 original tires in excel. condition. GLENN E. HOLMES, INC., 30 W. Lake.
CHEVROLET—1940 Special De Luxe 2 dr. sedan; rad., htr., gd. tires; well kept car. Call after 5 p. m. Diversey 5876.
CHEV.—'41 Spec. D. L. sed.; prac. new; rad., htr. Real barg. 3940 Grand.
CHEV.—'40, special de luxe 2 dr. sedan; A-1 condition. $725. Oakland 3312.
CHEV.—Late '40 de luxe 5 pass. coupe; heater; must sell, $695. 5956 S. Kedzie.
CHEV.—'42 spec. de l.; 4 dr. sed.; htr.; rad.; sacr.; OPA. Dir. Lawn. 9664.
CHEVROLET—'37 coach; needs fenders fixed; $165. KILDARE 2066.
CHEV.—1941 master de luxe bus. coupe; orig. owner; low mi. 1832 Juneway-terr.
CHEV.—1936, 4 dr. sed.; rad., htr.; good cond.; sac., $225. 1621 N. Cicero-av.
CHEVROLET—1941 4 dr. sport sedan. $825 Moss, 6725-27 S. Western-avenue.
CHEVROLET—1941 black Master de luxe 2 door sedan. Skokie 1252.
CHEV.—'35 2 dr. sed.; rad.; heater; excel. tires. Ard. 3147—between 6:30-10 p. m.
CHEVROLET—1939 2 door sedan; radio and heater; Buck, 5065, Mr. Scanlan.
CHEVROLET—1940 STATION WAGON. INDIANA HARBOR 2753.

CHRYSLER 1940
De luxe Windsor 4 door, 5 pass. trunk sedan; push-button radio, heater, defroster, blast horns, two-tone upholstery. Sacr. TERMS. TRADE. OPEN EVES. TILL 9.
3939 Washington

CHRYSLER—BUYS. '41 Windsor sedan; beau. 2 tone green; rad., htr., fluid drive, and overdrive; '41 Royal sedan; also '40 Royal 2 door sedan. As low as $895. NORTH SIDE PACKARD. 1809 DEVON. BRI. 3100.
CHRYSLER—1941-4 dr. sedan; Saratoga; fluid drive; low mileage; good tires. See at 524 W. Chicago-av. Whi. 9770.
CHRYSLER—'40 Windsor 2 dr. sed.; rad., htr.; w. w. tires; prac. new. 6115 N.Clark
CHRYSLER—'41 4 dr. Windsor de luxe; excep. fine cond.; priv. 3512 N. Cicero.store.
CORD—Supercharged sedan; also convert CORD SERVICE. 7615 STONY ISLAND
DE SOTOS—'42 4 dr. town sedan; 4 dr. custom sedan; radio, heater, other extras; like new; need OPA certificate. Bernard Bros., 1036 Chicago-av., Evanston. Uni 2127.
DODGE—'40 4 door sedan; low mileage; like new; private. Ravenswood 9015.

STOP!!!
BUY HERE AND SAVE
WHOLESALE-RETAIL

'42 Packard 6 cyl. Clip. sedanette....OPA
'42 Stude. Champ. sed., r..h., lk. new.OPA
'41 De Soto Club cpe., rad., htr....Barg.
'41 Dodge coupe, good tires, heater..$945
'41 Plym. 6 p. sed.; rad., htr........$895
'41 Nash 6 cyl. 4 dr. sed.; rad., htr. Barg.
'41 Buick Spec. sedanette. lk. new. Barg.
'41 Pontiac 5 pass. sed.; rad., htr....Barg.
'40 Mercury 6 p. sed.; r. h.; blue....$775
'40 Pont. 6 p. sed.; gd. tires; r..htr.$745
'40 Willys 4 dr. sed.; r. h.; lk.new.Barg.
'40 De Soto 6 p. sed.; r. h.; black..$745
'40 Dodge 6 pass. sed.; rad., htr.....$725
'40 Buick 4 dr. Cent.; r. h.; clean..Barg.
'40 Stude. Champ. sm. 6 sed.; r. h..$695
'40 Chrysler 6 Windsor sed.; r. h....$825
'39 Plym. 4 d. sed.; r. h.; like new..Barg.
'39 DeSoto 6 p. sed.; gd. tires; r. h.$625
'39 La Salle 4 d. sed.; r., h.; gd. trs..Barg.
'39 Ford coupe; radio, heater.........$465
'39 Ford conv. coupe; rad., htr.......Barg.
'39 Nash 6 p. sed.; rad., htr..........$525

'37 Ford sed..$275	'38 Dodge sed....$395
'37 Pont. sed..$325	'37 De Soto sed..$265
'36 Ford sed..$225	'37 Chev. sed....$295
'36 DeSoto sed.$145	'36 Chev. sed....$225
'32 Ford 4 cyl.$175	'36 Plym. sed....$195

Open eves. till 9. All day Sunday.
IMMEDIATE DELIVERY.
3315 N. Cicero

CONVERTIBLES
'40 Buick Super conv. cpe. Radio, clean.
'40 Buick convertible sedan; like new.
'39 Buick convertible sedan. Radio, clean.
'40 Packard "6" conv. cpe.; auto. top.
'39 La Salle convertible coupe. A-1 cond.
JAMES LEVY BUICK CO.
CORNER 23D and MICHIGAN-AV.

Attention, Dealers
Wholesale. Lowest Prices.
3940 GRAND-AV.

DODGES 1941s—$695
Used as Cabs in Small Town
All Repainted and Cleaned Up.
All $695. While They Last.
PHONE CALUMET 6060
2235 S. Michigan

DODGE 1941
De luxe 4 door 5 pass. trunk sedan; fluid drive; push-button radio; heater; defrosters; 5 tires. I mean a beauty. Sac. TERMS. TRADE. OPEN EVES. TILL 9.
3939 Washington

'41 DODGE SEDAN, $895
Radio, heater, directional lights; car and tires practically new. Sacr....$895 MURPHY DODGE DLR., 2650 N. Cicero.

DODGE—'39 late business coupe; excellent condition; fully equipped. Wilson Sheridan Garage, 915 Wilson-av.
DODGE—'40 4 dr. de l. sed.; rad., htr.; low mil.; exc. tires; $745 or best off. Van 5254.
DODGE—1940..............$675 5 pass.; 5 like new tires; radio, heater. BRADY. 6323 S. ASHLAND.
DODGE—'36 4 dr. de luxe sed.; rad., htr.; very clean; $195. 4533 W. Congress. J. Starr, after 3 p. m.
DODGE—'36 4 dr. sedan; radio, htr., and spotlight; $240 or best offer. Standard Service Station, Lowell and Diversey, Wed.
DODGE—1942 4 door sedan; rad., htr.; real buy with OPA. LANAHAN, INC., 2522 and 2542 Mich.
DODGE—1937..............$295 5 pass.; 5 like new tires, radio, heater. BRADLEY. 4748 W. CHICAGO-AV.
DODGE—1941 luxury liner sed.; radio, htr. Real barg. 6437 N. Western, Bri. 7473.
DODGE—'39 de luxe sedan; rad., htr.; 5 gd. tires. $445. 2515 S. Michigan. Vic. 0068.
DODGE—1941, 4 dr. sedan; low mileage; must sell. Mansfield 7766.
DODGE—Late '36 de luxe 4 dr. sed.; htr.; trunk. Good cond. $185. 5956 S. Kedzie.
DODGE—'38 4 door sedan; radio, heater, good tires; $375 cash. Arm. 0439.
DODGE—1940 club coupe; rad., htr., seat covs. Drftd. 3800 N. Christiana. Irv. 7450.

FORDS—1941
3 STATION WAGONS
ORIGINAL BODIES: LIKE NEW.
100 NEW FORD TRUCKS
ALL MAKES AND TYPES
LAWDER BROS.
6900 Vincennes, 1 blk. west of State.

FORD—'36, $150; 2 door coach. Ford '38 club coupe, $500; exc. cond.; good tries. CALL KAV. 8508 BEFORE 11 A. M.
FORD—1941 super de luxe tudor; fully equipped; heater; good rubber; must sell. $785. Mr. Finnegan. 5255 W. Madison-st.
FORD—'41 super de luxe 4 door sedan; excellent condition; perfect tires; bargain. 3520 ARCHER.
FORD—'41 4 door sedan; radio, heater; super de luxe. 3757 N. ASHLAND.
FORD—'38 Convert.; radio, heater, extras. BEST CASH OFFER. 4433 N. St. Louis-av.
FORD—'41 Spec. D. L. sed.; prac. new; rad., htr. Real barg. 3940 Grand.
FORD—Late '41 de luxe tudor. Htr., defrosters. $975. Hemlock 2767.
FORD—'41 super de luxe 2 dr. sedan; radio, ht. Wright Motors, Rog. Pk. 8842.
FORD—'41, 6 cyl. sedan cpe. Like new tires. Low mil. Perf. $975. Lawndale 4302.
FORD—1937-'38-'39 conv. coupes. Nelson-Hirschberg, Inc., 5133 Irving Park-road.
FORD—'37 85 sedan; low mileage; good condition; very clean; reas. Yards 8430.

HUDSON—NEW 1942.
All models.
CHATHAM MOTOR SALES
8019 COTTAGE GROVE-AV.
Open Sundays and evenings.

HUDSON '41 SEDAN, $895
de l., 2 tone green; low mi.; 5 exc. tires. SHELL STATION. 3757 N. ASHLAND.

HUDSON Terraplane—1936; exc. tires; recent overhaul. Owner in army. Priced reas. Call Mrs. Streck, Arm. 2852, eves.

LA SALLE DE LUXE SEDAN, $685.
An original well kept one private owner car. Finish, interior, etc., like new. A late '39 and a real buy at $685. MR. McCUE, 1132 DIVERSEY.

LA SALLE—'39 sedan; rad., htr.; w. w. tires; low mil. Shell. 3757 N. Ashland.
LINCOLN-ZEPHYR—'37 4 dr. sed.; radio, htr.; gd. cond.; 5 exc. tires. $225. 3646 Broadway.
LIN. Zeph.—1940; over dr., rad., htr.; sac. $775; private. 425 Oakdale. Buc. 7035.
LINCOLN Zephyr—1939; excellent tires and like new motor; $900. Rad. 6929.
LINCOLN ZEPHYR—'41 4 dr. sed; good tires; access.; excel. cond. Austin 8889.
MERCURY—'42 4 dr. sedan; radio, heater. Owner in army. $1,350. Went. 0775.

NASH '41, $945
Famous Ambassador model 5 pass. sedan; radio, heater, overdrive. Exc. tires. TERMS. TRADE. OPEN EVES. TILL 10.
1150 JACKSON

NASH—'42 Amb. 6 torpedo sedan; overdrive, weather eye, low mileage; priv. pty. OPA holder. Sag. 7205. Reg. 6211.
NASH—'37 4 dr. sed.; rad., heater; 4 pract. new tires; exc. cond. Eves. Mic. 6855.
OLDSMOBILE—1940 4-door sedan; hydromatic; very clean; $975. Moss. 6725-27 S. Western-avenue.
OLDS.—1939 "6" CYL..............$595 4 door; 5 like new tires; radio, heater. BRADY. 6323 S. ASHLAND.
OLDS—1937 de luxe 6 cyl. 4 dr. sedan. Perfect condition; $350. 1621 N. Cicero.
OLDSMOBILE—'36 6 cyl. 4 dr. sed.; gd. cond. Bigert Service Sta., 3285 Milwaukee
OLDSMOBILE—'37 sedan; fully equipped. Recently overhauled. Irving 3947.
OLDSMOBILE—'37 4 door sedan; good tires; A-1 thruout, $295. 1350 N. Pulaski.
OLDSMOBILE—Late '38 4 dr. sed.; radio, heater. Owner drafted. Call Mich. 0990.
OLDS—'39 de luxe 6 cyl. 4 dr. sed. Good cond. Exc. tires. 3646 Broadway.
OLDS—1941, 6, 2 dr. sed. Kaplan. 3710 W. 18th-st. 2:30 to 6 p. m.
OLDS.—'36 convert. coupe; rad., heat.; gd. cond.; $200 or best offer; priv. Arm. 8558.

PACKARD
'41 7 Pass. Sedan, Model 180
Radio, heater; 5 excellent whitewall tires. Excellent condition thruout. Completely reconditioned and guaranteed.
PACKARD—CHICAGO
24th and Mich.-av. Cal. 7400

PACKARD—1941 Model 120 sedan.
PACKARD—1941 Clipper, long wh. base.
PACKARD—1941 6 cyl. 2 door sedan. These cars are all equipt. and in beautiful condition. SOUTH SHORE PACKARD. 1511 E. 71ST-ST. BUT. 8400. Open Tues.-Thurs. Eves.

PACKARD 1942 CLUB SED.
6 cyl. heater; good w. w. tires; car spotless. OPA.
640 Madison-st., Oak Park

PACKARD—1938 120 sedan; radio, heater; good condition; must sell; drafted. 1508 Addison. Lakeview 1297.
PACKARD—1940 sedan. 6 cyl., radio, htr., good tires. $800. Priv. pty. Hyd. 3837.
PLYMOUTH—1941, spec. de l. 2 dr. sedan; exc. cond.; orig. owner. Sup. 3786, 10-3.

AT LAST!
Wholesale to Everybody

'38 Linc. Zephyr sedan..........$325
'38 Packard sedan...............$325
'37 Dodge sedan.................$285
'37 Ford sedan..................$285
'37 Buick sedan.................$345
'37 Chev. sedan.................$325
'37 De Soto sedan...............$295
'37 Olds coupe..................$295
'36 Pontiac sedan...............$195
'36 Packard sedan...............$195

And Many Other Bargains
Also 100 Late Model Cars
2550 N. Cicero
Open Eves. Till 10

GOOD TRANSPORTATION
'41 CHEV. 5 pass. coupe; rad., htr..$885
'41 CHEVROLET sedan; rad., htr.$1,085
'41 PONTIAC sedanette; rad., htr.$1,085
'41 BUICK super 5 pass. coupe.....$1,225
'40 PONTIAC sedan...............$785
'39 BUICK sedan.................$725
'38 PONTIAC sedan...............$445
'35 CHRYSLER airflow sedan......$165
'35 LA SALLE sedan..............$85
'35 CHEVROLET sedan.............$85
LOEBER PONTIAC. 1111 N. CLARK.

AUTO DEALERS' NOTICE
Every Wednesday at noon 150 cars will be sold to dealers only.
HEALY MOTOR SALES
5951 S. STATE-ST.
ENGLEWOOD 2323.

STUDEBAKER BARGAINS

'38 Hudson s..$295	41 Buick s.. 7 pass.
'36 Dodge sed..$95	40 Cadillac s.. 7 pass.
'36 Olds. sed...$75	40 Hud. sedan.
'38 Olds. sed..$395	42 Pl. sd.; OPA.$695

1938 Studebaker sedan, $345.
Studebaker, 26th-Michigan

CADILLAC—1942, 62 special sedan; very low mileage. Can't tell from new. Will sacrifice; OPA.
BUICK—1942, special sedanette. Low mil., very good cond. Will sacrifice; OPA. 6050 COTTAGE GROVE. PLAZA 1228.
STATION Wagon—1941 K-1 I. H. C. Excellent condition; good tires; $1,325. I. H. C. Agency, 601 W. 2d-st. Davenport, Iowa.

PLYM. 1941, $995
Special de luxe 4 dr. sedan; white wall tires; factory equipped; radio, heater; extremely low mileage. See to appreciate. TERMS. TRADE. OPEN EVES. TILL 10.
1150 JACKSON

PLYMOUTH—'41 STATION WAGON. Here is a chance to get a beautiful maroon station wagon. Oversize tires, radio, heater. See MR. OLESON. 1132 DIVERSEY.
PLYMOUTHS—'42 4 dr. sedan; 6 pass. club coupe; 6 pass. convert. coupe. Will pass for new; rad., heat., and other extras; need OPA certificate. Bernard Bros., 1036 Chicago-av., Evanston. Uni. 2127.
PLYMOUTH—1941 4 door special de luxe sedan; exceptionally low mileage; excellent condition. PETER HOUCK. 2131 EVERGREEN AFTER 6 P. M.
PLYMOUTH—'41 late model 4 door sedan; heater; 5 tires; excellent condition. Call Berwyn 254-R after 3.
PLYMOUTH—1939..............$465 5 pass.; 5 like new tires; radio, heater. BRADLEY. 4748 W. CHICAGO-AV.
PLYMOUTH—1939..............$485 5 pass.; like new tires; radio, heater. BRADY. 6323 S. ASHLAND.
PLYMOUTH—1941 convertible coupe. Sacr. 5 like new w. w. tires; radio, heater. BRADLEY. 4748 W. CHICAGO-AV.
PLYMOUTH—'40 2 dr. sed., exc. cond., gd. tires, radio, htr., priv. Van Buren 3624.
PLYMOUTH—'39 2 dr. sedan; good condition; priv. 1607 S. Trumbull.
PLYMOUTH—1937 Coupe; good condition; reas.; after 6 p. m. 3643 N. Hamilton.
PLYMOUTH—1941 sedan. Radio, heater, white wall tires. Shell. 3757 N. Ashland.
PLYMOUTH—'41 conv. coupe; rad., htr., w. w. tires; used 1 year. 6115 N. Clark.

PONTIAC '42 COUPE SED.
Streamlined model; radio; heater; car spotless; must sell; OPA.
640 Madison-st., Oak Park

PONTIAC—'42 stream. sed. coupe, fully equip.; like new; OPA. Other fine late model cars. WARNER, 958 DIVERSEY.
PONTIAC—'37......."6" CYL. ....$345 5 pass.; 5 like new tires; radio, heater. BRADY. 6323 S. ASHLAND.
PONTIAC—'37 2 dr. sed.; radio, heater, good tires; mech. perf.; terms or trade; quick sale, $295. Lawndale 8261.
PONTIAC—'39 2 dr touring sedan. Perfect tire. $595. Moss. 6725-27 S. Western-av.
PONTIAC—'39 conv. coupe; rad., htr.; 5 good tires. Must sell. 1808 S. State-st.
PONTIAC—1940 club coupe torpedo; perf. cond.; rad.; htr; priv. Bain, 4400 Drexel.
PONTIAC—'41; 6 cyl. D. L. sed.; prac. new; rad., htr. Real barg. 3940 Grand.
PONTIAC—'37 4 dr. sed.; good tires; good cond.; $295. 3511 W. Armitage. Bel.1624.
PONT.—'37 4 dr. trk. sed.; exc. cond.; 4 like new tires. 4919 Ravenswood, eves.

STUDE. 1940, $675
Famous Champion 5 pass. trunk sedan; radio, heater, defrosters; very good gas mileage; original thruout. Sacrifice $675. TERMS. TRADE. OPEN EVES. TILL 9.
3939 Washington

'41 STUDEBAKER
Champion de luxe club sedan; economy o'drive, htr., white wall tires; like new. STUDEBAKER 1836 RIDGE, EVANSTON.

STUDE.—'41 Champion 5 passenger club coupe; radio, heater, excellent tires; finest appearance and mechanical condition; reduced for quick sale to $865. CLARK-MAPLE CHEV., 1028 N. CLARK.
STUDEBAKER—COM. 6 SKYWAY SEDAN. BEAUTIFUL CAR. MUST SELL AT ONCE. SCHNEIDER, 1132 DIVERSEY-BLVD.
STUDEBAKER—'40 champion; A1 cond.; overdrive; good w. w. tires; orig. owner; $695 cash. BLUE ISLAND 1292.
TERRAPLANE—'37 sed.; rad., htr.; needs rep.; gd. tires 4148 W. Van Buren after 6.
WILLYS—'37 4 door sedan; 5 good tires; complete overhauled motor; 4 cylinders; hot water heater; good for defense worker and big saving on gas. Call Regent 0660 or Hyd. 0138 after 6 p. m. ask for Mr. Solomon.

WILLYS 1940 SEDAN
Custom 4 dr.; large heater; perf. cond.; choice of colors; terms, trade. Open eves.
WALTON, 2229 S. Michigan

WILLYS—1938 coach, $245; $85 dn. Light cars. Delivery scooters. 5111 Ogden.

—AUTO REPAIRING, ACCESSORIES—

NO MONEY DOWN
24 MONTHS TO PAY
All work guaranteed. Free towing. compl. overhauling. Body fenders, painting, brakes, and radiators repaired.
MOBILE SUPER SERVICE
5255 W. MADISON. MANS. 9800.
Op. 8 a. m. to 9 p. m. every day inc. Sun.

NOTHING DOWN
24 MONTHS TO PAY.
Work guaranteed; free towing; complete overhauling all makes; expert body and fender work; painting, upholstery, welding, brakes relined, radiators repaired.
KIMBALL MOTORS
3420 IRVING PARK-RD. IRV. 3642.

DRIVE A 1942 CAR WHILE your car is being repaired; $2 daily.
TAKE 18 MONTHS TO PAY
WRITTEN GUAR.; NOTHING DOWN.
DAWES, 2309 S. Michigan
All phones Vic. 0909. Day-night towing.

'43 LIC. and comp. repairs—1 yr. guar. NO cash or title needed; drive our car free. 20 years' exp. Open eves.-Sun. LAK. 1907.
3612 N. WESTERN

REPAIRS—ALL MAKES; BUDGET PLAN. Body and fender work; free estimates. Nelson-Hirschberg Ford. 5133 Irving Pk.
WANT—Dual carb. manifold super charger or what have you for a Ford? Lin. 7797

—AUTOS, TRUCKS TO RENT—

WE WANT to lease our one-ton light delivery truck to reliable driver with contract for our entire delivery of tobacco products; must furnish A-1 references. ADDRESS F B 113, TRIBUNE.
WANTED, hauling for 6 stake trucks; car lot distribution or what have you? Leonardi Motors' Service, Inc., 2119 Fulton. Seeley 3163.
UP TO DATE PASSENGER CARS, TRUCKS —Chevrolets, G. M. C.'s 1½ ton panels, stakes; low rates by hr., day, wk., or yr. HERTZ DRIVURSELF. DEL. 7272.
STEADY hauling—3-ton late mod. stake truck, 12x7. Owner drive. RIVERGROVE 2006W.
1941 CHEVROLET—1½ ton stake panel truck to rent with driver. Ked. 8408.

—GARAGES—FOR SALE AND TO RENT—

GARAGE for sale—100x125 ft., 2 entrances, building in excellent condition, filled to capacity; opportunity for trucking company; located in apt. district; bargain. 4339-45 W. 16th-st. J. Virruso. Cic. 351.

—AUTOMOBILES WANTED—

NEED '40 OR '41 CAR, WELL KEPT. PRICE NOT IMPORTANT. SEELEY 0608.
NEED car with good tires—Any make. Call before 12 or after 6. Rog. 7364.
MECHANIC wants used car—In any condition; for cash. Armitage 5525.
WANT CADILLAC or BUICK—'41; clean. Will pay highest price. Park Ridge 1290.
WANT high class car from original owner—Irving 7588, after 12 noon.

YOU'LL NEVER KNOW WHAT TOP DOLLAR FOR YOUR CAR Is UNTIL YOU STOP AT 2644 N. Cicero
BERKSHIRE 1260

---BRADY---
6323 S. ASHLAND
HEMLOCK 4013
I NEED CARS FOR WAR WORKERS. ALL MAKES—ALL MODELS.
---BRADY---
6323 S. ASHLAND
HEMLOCK 4013
OPEN EVES. TILL 9—ALL DAY SUN.

GENERAL MOTORS
DEALER
NEEDS 1,000 CARS
ALL MAKES.
Highest Prices
PHONE US
IF YOU CAN'T DRIVE IN
WE COME OUT
ROCKWELL 4060
3152 Ogden-At Kedzie
OPEN EVES. 'TIL 9. CLOSED SUN.

Don't Sell!
Until You See
MURPHY
ESTAB. A QUARTER OF A CENTURY.
2650 N. Cicero
Direct Factory Dodge Dlr.
PHONE BERKSHIRE 6600.

WE DON'T TALK
HIGH PRICES
WE PAY
HIGH PRICES
DESCRIBE YOUR CAR OVER THE PHONE.
WE SEND THE CASH
CONVINCE YOURSELF
TRIANGLE 2500
LAWDER BROS.
6900 VINCENNES-AV.
1 block west of State. [Estab. 1890.]

A 5c
PHONE CALL
WILL CONVINCE YOU
WE PAY TOP PRICE
For Your Car 1936-1942
CALL US.
WE'LL BRING THE CASH!
Berkshire 5221
2754 N. CICERO
OPEN EVES UNTIL 9 P. M.

TOP PRICE
FOR YOUR CAR.
1150
JACKSON-BLVD.
Or Phone Whitney
SEELEY 6500

We'll BUY YOUR CAR
AND
PAY YOUR PRICE
BRING TITLE.
JAMES F. GOODWIN
LONGBEACH 1300
5725 BROADWAY

Nickey Chev.
PAYS HIGHEST PRICES
IF YOU CAN'T COME OVER WE WILL COME OUT WITH THE HIGH CASH OFFER.
4120 Irv. Pk. Pen. 3670

We pay the highest prices for your cars. I Will Come Out
Phillips 66 Gas Station
2157 N. Cicero-av.
Berk. 5826 Ask for Harry

WANTED—CARS
UNDER $900
ANY MAKE OR MODEL
WILL COME OUT.
American Auto Sales Corp.
2419 S. Michigan Vic. 1003

CASH! CASH!
CALL US. WE COME OUT.
F-I-T-Z-P-A-T-R-I-C-K
PONTIAC DEALER. BEVERLY 8331.
8959 S. ASHLAND

HIGHEST CASH PRICES for old junk, wrecked autos or trucks.
WARSHAWSKY & CO.
World's Largest Auto-Truck Wreckers.
1900-24 S. STATE. CALUMET 6800.

HAVE ALL CASH FOR GOOD
CHEVROLET—'36 TO '42
from original owner. Mr. Edwards.
REPUBLIC 6401.

HAVE ALL CASH FOR GOOD
FORD—'36 TO '42
from original owner. Mr. Cole.
REPUBLIC 6401.

WANT CHEVS., PONTIACS
958 Diversey. Buck. 1333

NORTH SHORE dealer needs 12 clean cars weekly out of town orders; cash; price unimportant. Mr. Waling, Greenleaf 0535.
LIKE to buy—Late model car from owner. Will pay cash for a really good car. Berkshire 8728.
NEED 1941 car—15,000 miles or less. Good Tires—Price No Object. DIVERSEY 7440.
WE WILL PAY YOUR PRICE! FOR YOUR CAR. TAUBER. 6035 BROADWAY. LON. 6860.
HIGHEST cash prices paid for wrecked, junked cars and trucks. Armitage 3500.
HAVE CASH—Want '40 or '41 car. Price no object if nice. Longbeach 4716.
HAVE cash for clean cpe. or sed.—'35-'42. HEMLOCK 6399.
THIS little advertiser pays highest cash prices for '35-'42 cars. Lon. 4600.
WANT good used car—Will pay highest cash. Crawford 3664.
WANT 1942 or 1941 car from owner—Will pay the price. Hemlock 2054.
HAVE cash for good late model car. Jack, Independence 0328.
WANTED—Late model car; price no object Briargate 7473.
CASH for good late model car from owner —Ford or Gen. Mtrs. pref. Rog. Pk. 7369.
WANT — '36-'38 Ford. Plym., Chevrolet from owner; gd. cond.; cash. Lak. 7150.
BEST PRICES '31 to '41, any make or cond. WE COME OUT. PLAZA 4757.
WANT SEVERAL GOOD CARS FOR FARM USE—CASH. MONROE 6990.
WE PAY TOP PRICES FOR CARS. 3100 Lawrence-av. Keystone 3400.
WANT "'41" BUICK—OLDS—PONTIAC. CASH. MONROE 6990.
WOULD like '36 Ford or Chev. from owner. Juniper 3595, after 10 a. m.

SAVE TIME—MONEY
MAKE ONE STOP
AT
5010 IRVING PK.
FOR HIGHEST PRICES
ANY MAKE OR MODEL
SEE BILL KEHOE
OR CALL
PENSACOLA 3436
IRVING PARK PONTIAC

SEE J. J. LARKIN
Oak Park Dealer
Get All Bids—Then See Me
Small dealer with little overhead will pay better price, no delay. Call Larkin first or last.
200 MADISON-ST.
Oak Park, Illinois
Phone Euclid 267

No One Can Beat Our Price
We have defense orders
FOR 500 CARS
36's, 37's, 38's, 39's and 40's
For highest cash offers
PHONE MR. GREEN,
Pensacola 6070

Save Buyer's Commissions
Sell Direct
TO
OWNER
3939 Washington
CALL KEDZIE 8181
OPEN EVES. TILL 9 P. M.

Top Dollar for Your Car. Will Call. Grand Auto Corp., 3940 Grand. Spa. 3940.

WORLD'S LARGEST
AUTHORIZED FORD DEALERS
PAY THE
HIGHEST PRICES
SELL DIRECT
SEE US TODAY
CROSSTOWN MOTOR CO.,
4655 WASHINGTON
ESTEBROOK 2226

Beverly Hills
Victory Workers
NEED
100 Cars
We Pay Your Price
IN CASH
HOEFFEL-GOY, INC.
1703 W. 95th-st. Bev. 8100

GO WEST
FOR
HIGHEST PRICES
ALL MAKES—'36 TO '42
CALL—WE COME OUT.
AUSTIN 4955
4925 W. MADISON

GORDON BUICK
will pay highest prices for your used car.
'37 to '42
6637 S. WESTERN
Mr. McCarthy. Pros. 0500.

HUNDREDS OF CARS
wanted to supply the urgent demands of war workers; drive your car in and get the buyer's commission added to the top dollar for your car.
BRING TITLE AND GET CASH.
DODGE DEALER
3238 W. Jackson-blvd.

We Pay Your Price
DRIVE TO KROLL MOTORS
7130 S. Halsted-st.
OR PHONE
Radcliffe 4700.

CARS—TRUCKS
WE PAY THE HIGHEST
STALLWORTH
7400 STONY ISL. HYD. 2500

HAVE ALL CASH FOR GOOD
PONTIAC—'36 TO '42
from original owner. Mr. Gerber.
REPUBLIC 6401.

PRICES ARE HIGH
"It's to your advantage to sell us your car now." Call—and we will come out. 6050 COTTAGE GROVE. PLAZA 1228.

HAVE ALL CASH FOR GOOD
BUICK—'36 TO '42
from original owner. Mr. Jones.
REPUBLIC 6400.

PONTIACS WANTED
BITTERSWEET 7120

$650 TO $700 CASH—For 1940 Dodge, Plym., De Soto, Chrys., or Chev., or any gd. 1940 car with gd. tires. Bit. 2020.
CALL us on your car and get top dollar or we will call at your home. 6727 S. WESTERN. REPUBLIC 6820.
WOULD like to buy model car—Prefer 1938 to 1942. CASH. Art Engers. 6115 N. Clark-street. Sheldrake 0431.
WANTED to buy—Chevrolet, Pontiac, Ford. Must be low mileage. Berkshire 8727.
WANTED—1941 Cadillac. All cash. Longbeach 9881.
NEED clean well kept car. Will pay your price. Bittersweet 8792.
GOOD FORD WANTED. KILDARE 2066.
HAVE all cash for good used car. Price no object. Rockwell 0575.
WANTS to buy '41 or '42 car in good condition regardless of price. Craw. 6297.
MUST have clean '36 to '41 Ford, Chev., or Plym.—Will pay your price. Lon. 9182.
HIGHEST market price for your car. Cook Cnty. Dis., 1340 W. 63d. Wen. 6200.
TRYING to find a nice car. All cash immediately. Phone Village 7980.
FORDS, CHEVS., NASH, HUDS.—'33 to '42. L. Dabe, 6827 N. Clark. Rog. Pk. 5443
WANTED—Good used car from owner; cash or pay off notes. Graceland 5460.
LATE model used cars—Must be in good condition. Mr. York, Midway 6400.
POLICE officer has cash for good late model auto. Jun. 6543.
INTERESTED in good 1941 5 pass. car—Have cash. Longbeach 8986.
WANT Ford or Chevrolet—5 pass.; pay high price. Longbeach 5875.
PAY spot cash for good '38-'39 coach or sedan from orig. owner. Regent 5877.
WANT '36 to '39 car from owner; will pay all cash. Wentworth 1656.

MAKE
3315 N. Cicero
YOUR
LAST STOP!
WE PAY HIGHEST PRICES
IF YOU CAN'T DRIVE IN WE COME OUT. CALL MR. PRICE.
MULBERRY 5800
OPEN EVES. AND ALL DAY SUNDAY.

South Siders We Need Cars
HIGHEST PRICES PAID
'36s, '37s, '38s, '39s, '40s, '41s, '42s.
Will Call at Your Home
RONNIE MOTORS
7625 STONY ISLAND
REGENT 0616

$ $ $ $ $ $ $ $
TOP DOLLAR
BRADLEY
NEEDS CARS
ALL MAKES—ALL MODELS
OPEN EVES.—ALL DAY SUNDAY.
MANSFIELD 0016
4748 W. Chicago-av.
2 DOORS EAST CICERO-AV.

Mr. Hensen
WILL PAY
YOUR PRICE
We Will Come Out. Call
National 0800
Or Drive to
2550 N. Cicero

ALL CASH
SELL DIRECT
NEED 500 CARS
I'LL PAY YOUR PRICE
Buying here for large new defense area. '37s to '42s. Cadillacs and convertibles at any price. I will come out.
Bittersweet 0787
4073 BROADWAY

WE WILL PAY
YOUR PRICE
Keystone
2929
WE WILL COME OUT REGARDLESS OF WHERE YOU LIVE.
3838
N. WESTERN
THE BIG LOT ON THE WEST SIDE OF THE STREET.

PRICES ARE UP
AT UPTOWN CHEVROLET
WANT TO KNOW HOW MUCH?
CALL MR. BROWN
LONGBEACH 9172
or drive over to
4859 BROADWAY

TO STAY
IN BUSINESS
WILL PAY
HIGHEST CASH PRICES. BRING CAR AND TITLE.
GET CASH
Petersen Chev. Vic. 6500
2401 S. MICHIGAN-AV.

. . I GUARANTEE . .
Highest Price in Town
Frank Lynch Buick Co.
PHONE: MULBERRY 1800.
5330 W. Irving Park-road

ATTENTION—Price not important for first 9 cars selected for out of town defense work. We particularly would like to buy '37, '38, '39, '40, '41 model cars direct from owners. Our representative will be glad to call on you. Phone Seeley 0607. Ext. 312, ask for Mr. Stewart.

1902-1942
Old, New, Junked, Wrecked
CARS AND TRUCKS WANTED.
BEST PRICES. WE CALL ANYWHERE.
MARTIN AUTO PARTS
2038 SOUTHPORT-AV. DIV. 2772.

CASH!!
1937. FOR YOUR CAR. 1942.
J. A. LAVERY MOTOR CO.
6127 Cottage. Open eves. Mid. 5300.

GET THE MOST
FOR YOUR CAR
AT MIDWAY CHEVROLET
6522 Cottage Grove

NEED a late model car—Will pay highest price for nice car; call now. Harry. GROVEHILL 0180.

HAVE ALL CASH FOR GOOD
PLYMOUTH—'36 TO '42
from original owner. Mr. Herman.
REPUBLIC 6401.

NEEDED immediately—A nice auto; prefer '37 to '41 model; must be good value. Seeley 0608.
HIGHEST Cash Prices for Any General Motors Products from '36 to '42. 2317 S. MICHIGAN. VICTORY 4141.
CARS AND TRUCKS. Wanted; 1932 to 1942; any make, model, or condition. Calumet 1232.
NEEDED—Ford or Chevrolet for essential work; will pay liberal price. Phone Seeley 0607 after 9 a. m.
INTERESTED in buying a car. Will pay very good price. Nevada 5937.
WANTED—Ford, Chev, or Ply.; late; good cond.; pay good price. Briargate 7840.
SEE OTHERS FIRST. Then see us High cash prices. 7717 S. Halsted Rad. 5858.
HAVE all cash for car with good tires. AUSTIN 3648.
WANT good used car from owner—All cash. Good tires. UNIVERSITY 3717.
WANTED—Pick up truck or sedan; year '36 to '39 incl. Seeger, 2967 Lincoln-av.
WE PAY most for '37-'38-'39 car needing repair or wreck. Berk. 1277. Call 8-6.
CASH for good used car from owner; General Motors pref. Edgewater 0192.
ANY LATE MODEL CAR. 3030 N. CLARK-ST. WEL. 3032.
WANT clean '40 or '41 Chev. or Ford—Price not important. Longbeach 1155.
WILL buy any make car. Must be clean. Price not important. Longbeach 9182.
WILL pay cash to owner for a small 5 passenger car. Tel. Lawndale 1486.
WANTED—1941 OLDSMOBILE. All cash. Longbeach 9881.
WANTED—'41 Chevrolet or Ford. Longbeach 9881.
WANT '42 low mileage car from owner. Have OPA and cash. Call Sup. 5430, 9-5.
WANTED—1941 PONTIAC OR BUICK. LONGBEACH 9881.

—MOTOR TRUCKS—

5 Ton Dump Trucks
FOR IMMEDIATE DISPOSAL.
1 MACK 5½ yd. Heil body and hoist. 36x8 perfect tires.
1 DIAMOND T 5¼ yard Heil body and hoist; 36x8 perfect tires.
1 INTERNATIONAL 5¼ yd. Heil body and hoist; 36x8 perfect tires.
These trucks were formerly owned and operated by a large Chicago utility company and have been kept in storage for the past 3 years. First person needing this type of unit is sure to buy, as they are priced well below market value.
First come—first served!
2525 S. MICHIGAN-AV.
Or call
Mr. Lutz, Victory 2300 for appointment.

THESE ARE HARD TO FIND.
NO RELEASE REQUIRED.
8—1942 DODGE 3 Ton Tandems.
5—1942 WA-20 WHITE Tandems.
Used 6 months; 900x20 tires; ex. cond.
3—1938 AUTO CARS; 1100x20 tires.
1—1936 WHITE; 1100x20 tires.
1—1933 BX MACK; 1100x20 tires.
1—1932 B. J. MACK; 1100x20 tires.
Tires in excellent condition.
Also 28—3½ and 4 yard 1942 model SMITH & JAEGER high discharge Truck Transit Mixers; used very little.
Motor Truck Sales & Equipment Co.
2435 Cottage Grove-av. Ph. Pro. 9500.

Selling and Buying
Now offering ten—'39-'40-'41-'42 pickups.
1942 Reo chassis, 9,000 miles. Like new.
'40 Ford tractor—'41 Dodge 1 ton stake.
3—1940 G. M. C. dump trucks. Like new.
10 others. 4545 Madison, Mans. 7772.

'41 DODGE C. O. E. heavy duty tractor.
'41 K-6 Int., 16 ft. body, 8.25x20 tires.
D-40 Int. dump, 5 yd. body and hoist.
3 ton White tractor, C. O. E., 9.00x20.
'39 DS-35 Int., long w. b., 2 spd. axle.
'39 G.M.C. dump, 6 yd. body, 2 spd. axle.
'41 Int. tractor. 2100 S. WESTERN.

100 PICKUP BODIES
Ford, Chevrolet, International; like new. Complete with fenders.
NATIONAL TRUCK AND PARTS.
2413 S. STATE. VICTORY 1166.

1 Sterling with 1,800 gal. tank. Compl. 2 Macks, 1,500 gal. tanks. Complete. 12 1¼ to 2 ton Diamond T's with bodies. 2 1 ton INTERN. panel bodies. 1821 W. 33d-pl. Lafayette 2000.
1936 FEDERAL 1 ton truck—All steel enclosed body. Tires, body, and truck A-1. Must sacrifice this week. Best cash offer. 4742 S. Marshfield-av., 1st floor.
1-6 WHEEL dual drive dump truck—1 ton Ford pickup truck; 1 Fordson tractor, high lift. Phone So. Chicago 1334 or South Shore 0310.
2—'41 CHEV. ½ TON PANEL. 9—'42 CHEV. ½ TON PANEL. 12—3 ft. stake bodies, 10 and 12 ft. long. BRAUD'S. 6647 S. Western.
1935 FORD SEDAN DELIVERY, $125. Many others, all makes and models. NELSON-HIRSCHBERG, INC., 5133 IRVING PARK-RD., AVE. 7070.
G. M. C. 1941 HEAVY duty tractor, 308 mtr., 5 speed trans., double reduction rear end; 900x20. 1808 S. State. Cal. 1232.
1942 CHEVROLET—¾ ton panel, like new. $1,095, need O. D. T. certificate. Bernard Bros., 1036 Chicago, Evanston. Uni.2127.
FEDERAL—'37 6-whl. dump; like new tires. Most. overhld.; pri. Bru. 0347, aft. 7 p. m.
FORD—'29 ¾-ton pickup; clean; $145. J. Laurine, 2464 N. Albany-av. Alb. 8327.
CHEV.—1½ ton truck; 12 ft. stake body; ready to work. 3030 N. Clark. Wel. 3032.
3—1¼ TON STAKE BODY TRUCKS. SEE MR. OSS. 1130 W. CERMAK.
1½ TON Diamond T—Good condition; box body. Call after 6 p. m. Skokie 4119.
WE ARE BUYING AND SELLING. Perfect Mtrs., 1230 S. Ashland. Can. 9767.
INTERNATIONAL pickup truck, 1937; ½ ton; trade for big truck. Mon. 9781.

Trailers and Tractors.
TANK Trailers—3,500 gallon tandem, 4,500 gal. tandem and one large train. 5715 S. Halsted. Englewood 3333.
TWO '41 Trailmobile trailers, 26 ft. open top, 1,000x20 tires. One '39 Bartlett refrig. trailer, 9.00x20. 2100 S. Western.
1939 C. O. E. Chev. and 25 ft. open top trailer; perf. cond. Private. Cal. 5645.
FRUEHAUF—26 ft. open; 8 others. 18-25 ft. 1942 Chev.; 6 late trac. 2512 Archer.

Wanted.
HAULING CONTRACT
TRACTORS and TRAILERS
WANTED TO LEASE
FOR PAPER HAUL BETWEEN CHICAGO AND KALAMAZOO.
LONG-TIME CONTRACT.
GOOD RATES.
LOADED BOTH WAYS.
Call Haymarket 7490

TRACTORS
Wanted to lease, 3 and 5 ton tractors equipped with air brakes to pull semis. and double bottom trailers; good mileage, excellent rate of pay. See Reddan, Rogers Cartage Co., 1099 Indianapolis-blvd., Roby, Ind. Regent 1320.

GREEN BROS.
pay top prices
FOR LATE MODEL
TRUCKS, TRACTORS OR TRAILERS.
5715 S. Halsted
Englewood 3333

WE NEED YOUR USED TRUCK.
TOP PRICES PAID.
MILWAUKEE-AV. MOTORS.
2504 MILWAUKEE-AV.

Attention, Truck Owners
Need 1920-1942 trucks, tractors, trailers, panels, pick-ups, buses. We call anywhere. 2100 S. WESTERN. SEELEY 7551.

TERMS, cash—Recent model truck, ½ or ¾ ton pickup or panel body. Call Michigan 5500, between 8-5.
HIGHEST CASH PRICES PD. for TRUCKS. WE COME OUT. CALL AVENUE 7070. Nelson-Hirschberg Ford. 5133 Irving Pk.
USED TRUCKS WANTED. ANY MAKE. HIGHEST PRICES. VICTORY 2476. CALUMET 1042.
WTD.—1½ ton late model panel or stake truck by private party. Hum. 7953.
WANT good truck—Suitable for country use. Irving 9090 or Irving 7588.

—TRAILERS—PASSENGER AND UTILITY

NEW Liberty, Lighthouse, others—Heated floors; with tires; used bargs.; payments to suit; big stock. We finance. Donn Tr. Sales. 7424 Stony Island-av. Dor. 5000.
CENTRAL TRAILER SERVICE. SALES SERVICE AND ACCESSORIES. 2840 N. HALSTED-STREET. BUC. 6111.
CONTINENTAL Vagabond NEW MOON 50 used. Terms. Also will buy. Huych and Crist 6430 Stony Island But 2900
GLIDER—'41 Tand., 30 ft.; Schult '42 Tand.; '41 National, 22 ft.; 26 others. 9321 Cottage Grove. Radcliffe 0212.
TRAILERS—18 to 27 ft. Large selection. Terms, trade. 7405 Stony Isl. Pla. 7713.
TRAILERS repaired—Also trailers wanted. 632 E. 71st. Triangle 2238.
HSE. TRAILER—19 FT.; $350 cash. A real buy. Michigan 0451.
HOUSE trailer—1941 Alma, 123d and Ridgeland-av., in Shady Grove picnic grove.

Wanted.
WANTED HOUSE TRAILERS for immediate cash; 23 ft. long or over. Will call. 1546 E. 74TH-PL. DOR. 5001.
WANTED—Trailers for defense workers. 7405 STONY ISLAND. PLAZA 7713.
WANT house trailer by priv. party—19 ft. or over. Pullman 5315.

—MOTORCYCLES AND BICYCLES—

AMERICA'S LARGEST
Distributors for recond. like new bicycles.
NO PRIORITIES REQUIRED.
Cycle Transport Co., 1241 S. Michigan.

LARGE selection of ladies' and men's new and used bicycles. Buy now for Christmas! Ace Bicycle Shop. 819 E. 55th-st.
1935 74 HARLEY-DAVIDSON, 1940 wheel; exc. tires; everything perf. cond.; very reas. See at 1643 N. Drake, 1st flr.
'41 HARLEY Davidson 74 O. H. V. with side car box; fully equipped. Phone IRVING 4283.
HARLEY-DAVIDSON mtrcycl. '41, like new; 74 O. H. V.; all access. Dre. 7780 [ev'ngs].
BICYCLES—Like new; whlse., retail. 3447 Lawrence. Jun. 2078. Op. eves., 9; Sun., 2.
MAN'S Ranger bicycle—Excellent condition. $40. Wilmette 4258.
INDIAN Scout—'41; fully equip.; less than 8,000 mi.; $475; priv. party. Ave. 8797.
NEW and Used Bicycles and Scooters. Nelson-Hirschberg Ford. 5133 Irving Pk.
1941 TWIN Ind.—Like new. $495. Bernard Bros., 1036 Chicago, Evanston. Uni. 2127.

—MOVING AND STORAGE—

Special Rates to Calif.
Coast to Coast Moving
FULL OR PART LOADS BY TRUCK
WANTED FOR ALL POINTS.
PUBLIC MOVING CO.
155 N. Clark-st., Rm. 1313. Cen. 4133.

Special Rates to California
Ariz., Wash., Ore.; ret. lds. to N. Y., Pa., Fla., Ga., Ala., Okla., Tex., interv. states.
UNION VAN LINE, INC.
155 N. CLARK. RM. 907. CEN. 1591

WEST COASTERS!
Guaranteed savings; by a pooling plan offering immed. service and insurance. FISHER STORAGE CO. WEL. 7717. Storage Space. 2735 N. LINCOLN.

SPECIAL rates and service to Calif., Oregon, and Washington. Free estimates. Call GENERAL MOVERS. Monroe 4870.

—BOATS, YACHTS, ETC.—

BOATS AND MOTORS STORED.
OUTBOARD MOTORS REPAIRED.
MAYPOLE. 5901 W. Madison. Man.10351

ICE boat, 18 ft. Palmer, 75 ft. new sail; class E. Callee 16 h. p. outboard. Best offer. Being drafted. Lawndale 4302.
11 FT. factory built runabout boat, 6 h. p., for sale—Outbd. motor. Nev. 4358.
6 H. P. LOCKWOOD outboard motor for sale —Call Pullman 6063.
OUTBOARD motor—Waterwitch, 5¾ h. p.; run very little; $75. Bev. 5593.

—AUTOMOBILE LOANS—

PHONE FOR LOAN—Auto and personal. Quick, friendly, confidential service. 7850 S. HALSTED. STE. 9300 Newberry Loan. 1025 N. Clark. Whi. 8004.

—AUTO TIRES—

PRE-WAR U. S. Royal De Luxe Grade 1. Serlin Tire Co., 1400 S. Michigan.

—MACHINERY AND EQUIPMENT—

For Sale.

FOR QUICK SALE
1 American 24 in. planer.
1 Smith 8 in. 4 side molder.
1 Berlin 36 in. 3 drum sander.
1 Auto planer knife grinder.
1 No. 7 exhaust fan.
KING MIDAS LUMBER CO.
2221 S. ASHLAND.

TANKS
10,000 to 15,000 gal., horizontal and vertical, ¼ in. to ⅜ in., all welded. Will pass navy inspection.
3 in. flanged fitting rotary pump.
5 h. p. compressor, 15 cu. ft.......$225
Mosbeck Oil Equipment Inc. Hyd. 1032.

FOR QUICK SALE
Attractively Priced
2 Jones & Lamson used turret lathes, motor driven, flat turret type, 6 position, fixed center, 2½" and 3" cap. Pal.1036. Mr.Haynie. Stanley Knight Corp.

BUDA DIESEL
6½x8¾ complete, twin disc clutch with multiple drive pulley..........$1,500
NATIONAL TRUCK AND PARTS.
2413 S. State. Victory 1166.

NORTHWEST model 104 dragline.
Northwest mod. 105 comb. shovel-drag.
Lorain 60 comb. shovel and drag. 1 yd.
Caterpillar 60 bulldozer.
Caterpillar 30 bulldozer.
Dump trucks, all sizes.
L. M. KELLER. EUCLID 8891.

STEAM BOILERS
6 h. p. Gas Fired, ASME code, 175 lbs.
20 h. p. vertical, ASME code, 100 lbs.
100 h. p. horiz. RT, ASME code, 175 lbs.
CONSUMERS MACHINERY EXCHANGE
146 W. ROOT-STREET. BOU. 4421.

Owner Retiring—Must Sell
Machine shop specializing in planer work. Fully equipped; doing good business; grnd. fir.; 7,500 fr. space; $19,500 cash. Bansbach, 3911 Madison. Ked. 0212.

Collets-Chasers-Die Heads
CHASERS FOR COLLAPSIBLE TAPS.
GRAFF MACHINE TOOL CO.
7140 S. Halsted. Vin. 9664.

See Aarons for Machinery
AND TOOLS. WE BUY AND SELL.
172 N. HALSTED. HAYMARKET 2334.

STEINLEE chucking machine—6⅜ in. cap., power feed all the way around, motorized; now in operation. Call between 6 and 8 p. m. Hollycourt 9077.
THREAD ROLLER—Waterbury Farrel No. 5 and Automatic Screw Slotter No. 1. Ran. 0989.
NEW and rebuilt heat treat. furnaces, melting pots. Temper Engineering Co., 3747 W. DIVISION. BELMONT 6328.
AIR COMPRESSORS—All sizes; new and used; ½ to 10 h. p.; for prompt delivery. NATIONAL, 1915 S. State. Cal. 2770.
TIME CLOCKS—Job and pay roll. ELECTRIC AND 8-DAY CLOCKS. QUIRK, 1166 W. Madison. Mon. 8373.
NO. 1½ Cincinnati Universal milling machine, motor driven, in excel. cond. Everede Mfg. Co., 302 N. Loomis.
HYDRAULIC presses—60 ton with pumps and motors complete. Address K 496, Tribune.
12 BABY walkers, all steel; 18 electric rnd. heaters, 2 electric irons, 1 reducg. health machine. 1st floor, 2316 S. Rockwell-st.
STEAM UNIT HEATERS. Priority necessary. Dearborn 9079.
BLOWERS, fans, exhausters—Used, rebuilt. Gen. Blower Co., 405 N. Peoria. Mon.0244.
ALEMITE power equipment—Series 7300. Like new. Private. Calumet 5645.
TIME open—18 in. lathe, size 1½ milling machine, drill presses. Long. 7194.
GAS welding-cutting outfit—Good condition. Longbeach 7892.
FOR SALE—Otis freight elevator, complete. O. J. SHEEHY, Oskaloosa, Ia.

Wanted.

Wanted—Mining Equipment
Two 60 or 75 K. W. Diesel driven generators. One 365 cubic ft. Diesel driven air compressor. One power hoist for mine shaft. Mine cars. Mine buckets. Small battery locomotive. 16 lb. rail and all other mining equip. Advance Mining & Engineering Co., 3224 Wentworth. Vic. 1365.

UNCLE SAM needs your surplus elec. equip. We buy and sell guar. A. C. and D. C. motors and generators for war production. ARTHUR WAGNER CO., Monroe 7409. 1436 W. RANDOLPH-ST., COR. OGDEN.
WANTED—REVERSIBLE AIR MOTORS in usable condition, which will take a No. 4 Morse taper. Also small air motors for buffing. Franklin 4450.
WANTED—24 in. Delta jigsaws, late mods. CHICAGO CEDAR CRAFT MFG. CO. 1049 N. Paulina. Hum. 2241.
10 SQUARING Shears—Foot or power; 24 in.-30 in. or 36 in.; any condition; will pay highest cash price. Sup. 7800.
WE WANT BLOWERS, FANS, Exhausters —Used; all types; top prices; we rebuild. Gen. Blower Co., 405 N. Peoria. Mon.0244.
2 METAL SPINNING LATHES wanted—Fred W. Gehrer Co., 3542 W. Grand. Albany 3570.
WANTED—1 to 3 h. p. air compressor; ½ in. cap. production drill presses. Address K 597, Tribune.
COMP. threading spindle attachments for 53 and 55 Nat. Acme Auto., Ran. 0989.
WTD. — Counting scales, platform scales. Beuckman, 2441 N. Pulaski. Alb. 0006.
THREAD rollers. Up to 1 inch Capacity. HUM. 5502. SULLIVAN.
USED MACHINERY WANTED. TOP PRICES PAID. HAYMARKET 4676.
WANTED—10 in. Atlas bench lathe by private party. Address K 500, Tribune.
WANTED—TIME CLOCK. SEELEY 1847.

—BUILDING MATERIALS—

Building and Remodeling.
KITCHEN-MAID CABINETS. ORDER NOW. JANUARY DELIVERY. CONVENIENT TIME PAYMENT PLAN. 150 E. SUPERIOR. DELAWARE 2870.
CEMENT work, sidewalks, floors. Licensed and Insured. Davies. LAWNDALE 0484.

Lumber.

Wrecking Buildings
2218-26 S. CALUMET-AV.
Lumber—All sizes; sash, doors, bath tubs, plumbing, heating plant, etc. Salesmen on premises Daily and Sunday.
Speedway Wrecking Co.
2811 S. WABASH-AV. CALUMET 5194.

LUMBER FOR SALE
at 83d and Sacramento
Also ⅜ inch Plywood doors. French doors, horses, and runways. Salesmen on premises Daily and Sunday.
Speedway Wrecking Co.
2811 S. WABASH-AV. CALUMET 5194.

LIQUIDATING
300,000 sq. ft. 1 inch crating lumber; slightly used; no nails; must sacrifice; available across from Chrysler Plant, 75th and Crawford. See salesman on premises. Open all day Sunday.

NEW Ponderosa pine rippings and cutoffs available. No priority. Victory 6622.

Plumbing and Heating Supplies.
WANTED—From 1 to 50 recessed 5 ft. bath tubs. Hyde Park 0953, or write 5344 Kimbark-av., Wm. L. Hand.

Stokers: Oil and Gas Burners.
NO PRIORITY REQUIRED.
250 lb. per hr. used Iron Fireman Stoker.
35 lb. per hr. used Crane Stoker.
35 lb. per hr. used Pocahontas Stoker.
Immediate delivery—on display at 1138 W. 79TH-ST. VINCENNES 6800.

IRON FIREMAN
Stokers now available if you burn more than 40 tons of coal per year.
429 S. Ashland. Mon. 8000.

WINKLER & STOKOL stokers available. Immed. delivery; oil storage tanks cheap. Borg, Inc., 6359 S. Ashland. Rep. 0700.
LINK BELT STOKERS. For bldgs. burning more than 40 tons of coal—1941 PRICES—BEVERLY 0292.
USED COMMERCIAL STOKER. LIKE NEW. SPAULDING 9178.

—LEGAL NOTICES—

STATE OF ILLINOIS
DEPARTMENT OF PUBLIC WORKS AND BUILDINGS
DIVISION OF WATERWAYS.

Sealed proposals for furnishing all labor, services, equipment and materials and doing all work necessary for making repairs on the substructure and superstructure of the bridge over the Illinois River at Peru, LaSalle County, Illinois, will be received by the State of Illinois, Department of Public Works and Buildings, Division of Waterways, 201 West Monroe Street, Springfield, Illinois, until 10:00 A. M. Central War Time, November 3, 1943, and then publicly opened and read.

Among other items the proposed repair work includes approximately 32,000 board feet of timber construction, 535 square yards bituminous surfacing, 270 cubic yards of concrete, 22,500 pounds structural steel and 10,500 pounds of operating machinery.

Plans and specifications are on file in the office of the Division of Waterways, 201 West Monroe Street, Springfield, Illinois, and in the Chicago District office of the Division of Waterways, Room 1424, 188 West Randolph Street, Chicago, Illinois, where they may be obtained free of charge by interested parties. The prevailing wages to be paid on said work are as listed in said specifications.

Award of contract is contingent upon action of the War Production Board on application for priorities and upon a permit for the work being issued by the U. S. Engineer Department.

Each proposal shall be accompanied by a Bank Cashier's Check or Bank Draft in the amount of at least ten [10] per cent of the total amount of the bid.

The State reserves the right to reject any or all bids.

THOMAS B. CASEY,
Acting Chief Engineer.

—DOGS, CATS, BIRDS, PETS—

Dogs.
COCKER Spaniels—Beau. 10 wk. old puppies. 6726 N. Glenwood. See manager.
DOBERMANN-Pinschers — Pedigreed stock; show quality. 938 W. 111th. Com. 3455.
WANT Pointer or Setter, not over 4 years old; trained. Write J. B., 372 Fairbank-road, Riverside, Ill.

Miscellaneous.
SELLING out—All breeds, ages; 100 to pick; trade. 524 N. Cicero-av.

Question Flying Husband in New York Killing—Chicago Woman Slain Near the Capitol in Washington

[Associated Press Wirephoto.]

Mrs. Charlotte Robinson, shot five times, dumped from car, and left to die on Washington, D. C., street.

(Story on page 3.)

[Associated Press Wirephoto.]

Mary Catherine Durant, 21, of Melbourne, Ark., who admitted killing stepfather and burying him in back yard.

(Story on page 6.)

[Associated Press Wirephoto.]

Fred C. Mergner, 45 (foreground), who is said to have confessed shooting Mrs. Robinson in his automobile.

(Story on page 3.)

[Associated Press Wirephoto.]

Wayne Lonergan, Canadian air force cadet, as he was questioned in Toronto about his wife's slaying

(Story on page 4.)

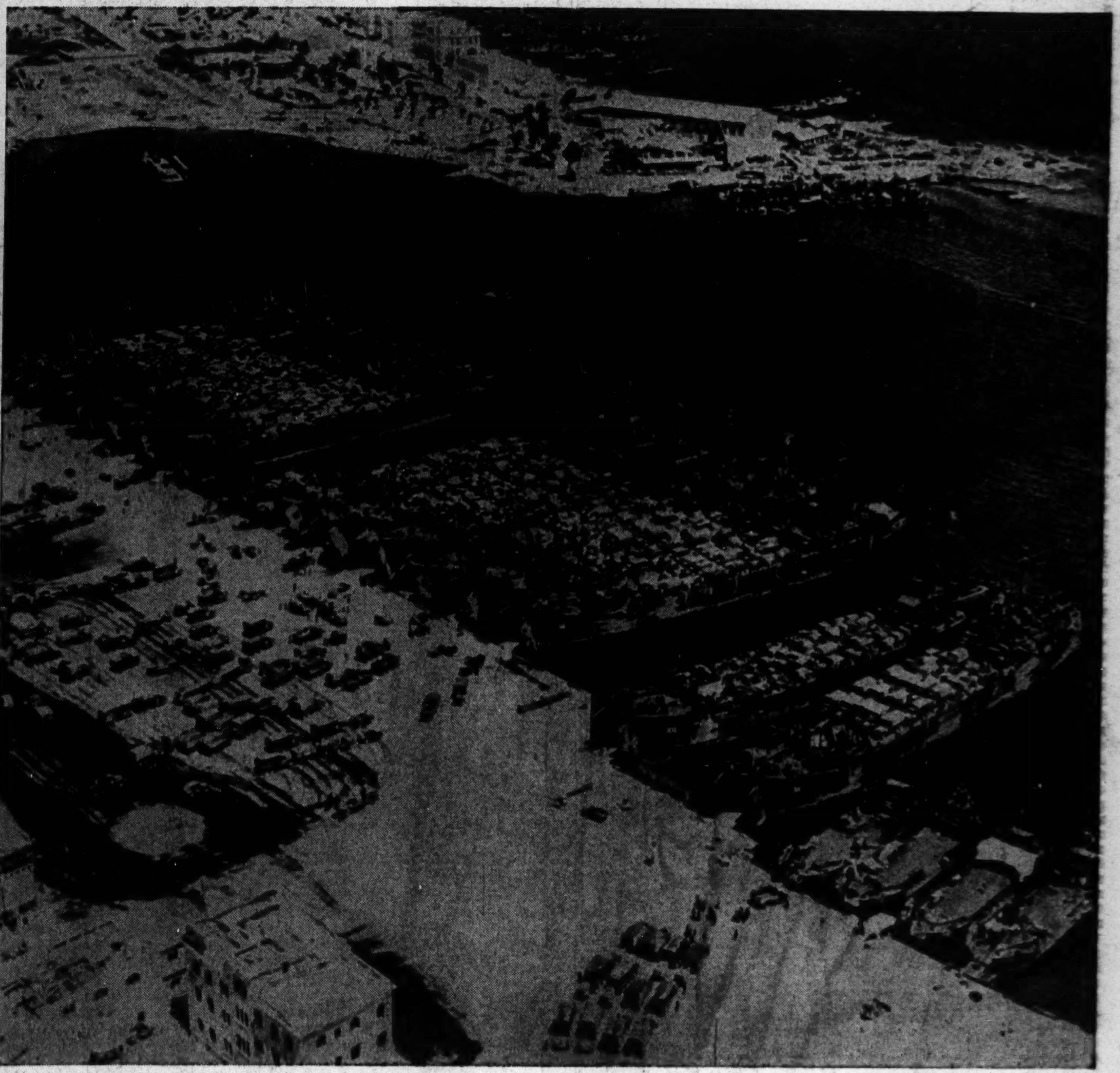

[Acme Photo: From U. S. Navy.]

The navy released this picture in observance of Navy day. It shows a flotilla of LSTs (landing ship, tanks) lined up along the docks of a North African port to absorb a mammoth menu of supplies and men to be disgorged on enemy shores.

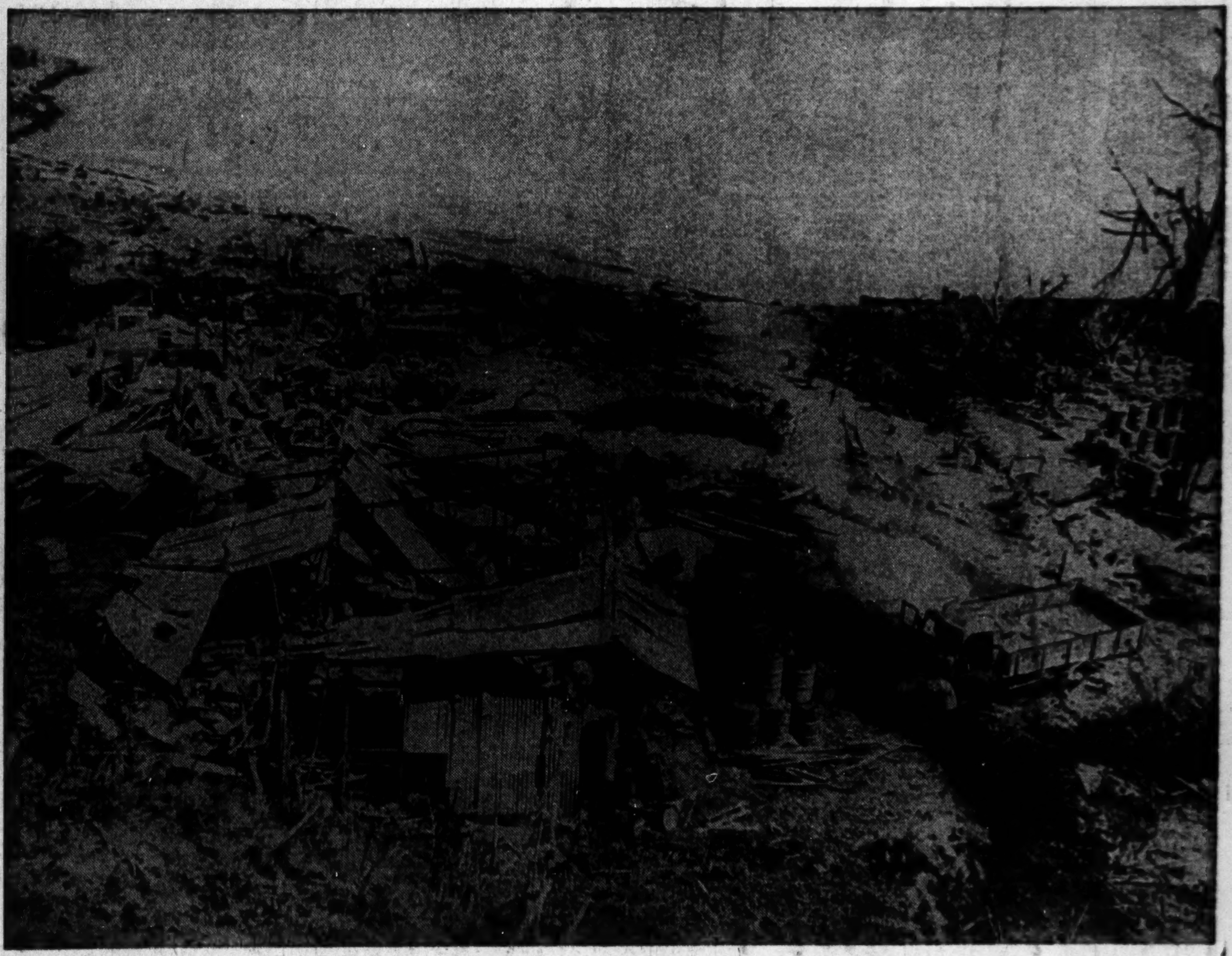

[Associated Press Wirephoto: From Signal Corps.]

Remains of Japanese installations after an allied co-ordinated land, sea, and air offensive against Salamaua, on the north coast of New Guinea. The concerted attack culminated in the capture of Salamaua and surrounding Jap instllations.

[Associated Press Wirephoto.]

These two bridges across the Volturno river in Italy were wrecked by German demolition squads in an effort to prevent a crossing by allied troops. The picture was made from an allied reconnaissance plane.

[Associated Press Wirephoto; From U. S. Army Air Forces.]

This scene from midday raid on Rabaul, New Britain, which knocked out 177 Jap planes, shows a low flying B-25 (circle in air at right center) streaking across Vanakanau airdrome in its attack. Other circles enclose Jap planes on ground.